BUSINESS OPPORTUNITIES
Of Many Kinds
In Alphabetical Order

TIRE and vulc. shop, good location; estab. 4 yrs., fine income. Will give as part. 2111 W. JEFFERSON.

TIRE & vulcanizing works. Nearby town. Fully equipt. Clears $450 mo. Must be seen to be appreciated. Only $2500. 124 W. 4th st., R. 403.

TIRE & vulcanizing shop in super-service station. 4805 Central ave.

TIRE, battery bus., grease & wash rack. For sale by owner. DR. 8376.

TRANSFER business, well established, truck, office and phone. Must sell. Price $250. Call Monday, DU. 2545.

TRUCK repair shop, equipped, for lease to responsible party of good reputation & steady habits. In live-wire city. Rent reasonable. Address M. box 81, Times Office.

VARIETY stock & complete set of new fixtures, mah. finish, for sale with or without lease; make offer. E. F. PETERSON, BELL, CAL.

WAREHOUSE in beach town 16 miles from L.A. Bargain. Address Y. box 855, Times Branch.

WASH RACK, for sale or lease. Curtis Air Mist System. Money-maker. J. Fraser, Covina. Phone 182-R11.

WATER route & new truck making $50 to $60 week net. Going East. Must sell. $1500 handles. Mrs. Chasta' Inv. Co., 124 W. 4th St., R. 427.

WATER route, estab., new truck, 250 customers. Small down payment, bal. monthly. Phone AT. 9435 day or after 7 p.m.

BUSINESS OPPORTUNITIES
Wanted

ACTIVE American business man, 35, married, wishes to connect with commercial or light manufacturing concern. University graduate, 12 years' practical experience along lines that will prove highly beneficial to organization that needs action. His commendations are the highest. As matter of sincerity, willing to make small investment. Box 21, Times Office, Redondo Beach.

CASH FOR YOUR BUSINESS
We have cash buyers.
No sale—No commission.
We're selling them every few days.
GEORGE SUNDAY, INC.
499 Lane Mtg. Bldg. TR. 8691.

SPOT cash, QUICKLY and QUIETLY. If you list your Confect'ry, Grocery, Restaurant, Cigar Stand, Rooming House, Any Kind. Estab. since 1909. Call us. Title Guarantee Sales Co., 424 S. Spring. R. 208. TUcker 3291.

$25,000 AVAILABLE for investment in sound business by experienced salesman locating in Los Angeles. JOHN R. SCHMITZ, 1182 Broadway, New York.

$20,000 TO invest by widow in safe business that will yield good income in old age. Write full description of what you have. Address M. box 101, Times Office.

WILL finance or mfr. for national distribution good specialty, or pat. Address E. box 326, Times Branch.

SMALL bus. in exchange for $2500 equity in new corner 6-room stucco bungalow, northwest. Address 416 HARPER AVE.

WILL finance & mfg. good patented specialty, heating, electric or house refrigerating devices pref. PATHO CO., 7406 Melrose.

WANTED—Lease on good super-serve ice station with future. Want deal with owner direct. Address L. box 115, Times Office.

CAN sell your bus. No publicity. Or secure a partner. Very quickly. PACIFIC BUSINESS EXCHANGE 129 W. 4th st. Suite 412. TU. 8178

HAVE cash to buy dry goods store. Good location necessary. Address R. box 396, Times Branch.

DRUG store wanted, "small" or will lease. Address Druggist, 13 S. Garfield, ALHAMBRA, CAL.

WILL finance or mfg. good specialty for national distribution. Address Y. box 324 Times Branch.

OUR BUSINESS IS SELLING YOURS
MURRAY B. COX CO.
800 TITLE INS. BLDG. 5TH-SPRING

CASH pd. for entire stores or any kind of merchandise. GR. 6494.

LEGALS

LEGAL NOTICES—Bids, Proposals

NOTICE is hereby given that the annual meeting of the stockholders of the Hollenbeck Park Country Club will be held at the office and principal place of business of said club, located at 512 Hollingsworth Building, Los Angeles, California, on the 2nd day of August, 1926, at 3 p.m., of said day for the purpose of electing directors for the forthcoming year. Meeting called by order of the President, of said club. Dated July 24, 1926. J. CHARLESWORTH, Secretary.

NOTICE is hereby given that R. J. Brown, Receiver, will present to the Court his final report in the matter of the Receivership of The Cleveland Discount Company on the 4th day of August, 1926, at the hour of 9:30 o'clock, a.m., in Department 18 of the Superior Court of Los Angeles County, California. C. S. CRAIL, Judge. Dated July 24, 1926.

ON and after July 24th we will not be responsible for business conducted or bills contracted by R. J. Kuhn. (Signed) George's Nursery Co., 1240 Santa Monica Blvd.

ON and after this date, July 24, 1926, I will not be responsible for any debts contracted by my wife, Norma C. Rolson or Mrs. Robert Rolson. ROBERT ROLSON.

AFTER July 19, I will not be responsible for debts contracted by my wife, Margaret M. Smith. (Signed) H. FRIDGEON SMITH.

The Problem of Drinking Water

With the rapidly increasing population the problem of our drinking water grows more serious and is more difficult to contend with. Foremost among the deleterious influences exerted by stream pollution is the contamination of public water supplies. If not prevented or if not remedied by the installation of water-purification plants, sickness and death are inevitable. Nuisance manifested by offensive odors and unsightliness may also result. Thus the public health and comfort are disturbed. The wholesome recreation afforded by fishing, bathing and boating may be jeopardized by pollution. Bathing in polluted water is so manifestly hazardous as to require repeated words of warning. Fish life may be entirely destroyed by pollution due to industrial wastes. Live stock, through inability to secure plentiful supplies of safe water, may also suffer. With these tangible ill effects it is not surprising that property values in the vicinity of a body of polluted water depreciate materially, while owners protest in vigorous terms. —[Exchange.

First and Last in Wire Bridges

The first wire suspension bridge was thrown across the Schuylkill River at the northern part of Philadelphia 110 years ago. It was erected in 1816 by two men, White and Hazard, who owned and operated a wire mill on the river bank at the Falls. As the span was 408 feet long and but eighteen inches wide only eight persons were allowed to cross the skittish structure at one time and one penny toll was levied on each person. The bridge finally fell under a weight of snow. In the passing of the years distinction of the same kind has come to the new Delaware River bridge, which is the largest wire cable suspension bridge in the world.

Conveyor Replaces Railroad

Coal is carried more than five miles underground from mine to loading point by belt conveyors at a mine in Pennsylvania. This conveyor, driven by electric motors, is the longest belt installation in the world. It replaces many locomotives and cars such as haul coal out of most mines.

Explain That

Guide (showing party around ancient castle): This is the most interesting part of the castle. Would anyone like to ask a question?

Inquisitive Tourist: Yes. How on earth could a chap get one of those in his eye?—[Tit-Bits.

DESTINY

The Los Angeles Times

"Sail on, sail on, and on, and on."

In Three Parts—44 Pages
PART I—TELEGRAPH SHEET—18 PAGES

GREATER SOUTHERN CALIFORNIA

TUESDAY MORNING, JULY 27, 1926. DAILY, 5 CENTS. SUNDAY, 10 CENTS.

Liberty Under Law—Equal Rights—True Industrial Freedom

STAKES HID IN WEEDS

Florida "Cities" Abandoned

State Dotted from End to End With Townsites Now Gone Back to Scrub

Ten Thousand Land Parcels in Miami and Dade Counties Sold for Taxes

[This is the third of a series of four articles written especially for The Times by Mr. Haight, a recent observer who was in Florida through its boom and after.—Ed. Times.]

BY PUTNEY HAIGHT

TAMPA (Fla.) July 26. (Exclusive) Under the blistering heat of this tropical Florida sun there lie a thousand developments scattered about the State, over-run with rank vegetation and animal life, with here and there a half-completed building, a former field office or a lonesome shell, marking the graves of the hopes of armies of investors of a year ago.

Mile after mile, across the State from Palm Beach to Tampa; through swamp and timber lands, along the swampy shores of Lake Okeechobee, around acres and sections of scrub palmetto, subdivision follows subdivision; but of occupants there is practically none. Even the small villages of new buildings that dot the way here and there, are deserted. A negro head may pop from an outbuilding occasionally, but for that one might be traveling through a country of the dead.

Up and down each coast, and through the center of the State corner stakes, curb lines, sometimes lighting poles, flaring billboards and street signs, an occasional water tank and here and there a building—these are the remnants of the world's greatest real estate boom.

In the citrus-growing counties the subdivisions have over-run the groves and in the garden counties subdivisions have over-run the fields.

Almost down to the last subdivision of rural acreage, they are failures. The promoters have departed. The original owner of grove or garden will have years of work to restore his property. Yet only a few months ago glib salesmen pointed out the locations of great hotels-to-be and palatial dwellings in prospect, schools, churches and public works; and from the motor coach loads of prospects invited to the property, the line of cash was so generous that the promoters almost believed it themselves.

There was no end of money in sight, and there was no end to the great improvements that such money might provide.

"PICTURE CITY"

In all the State perhaps the prize "development" was that of "Picture City."

(Continued on Page 3, Column 6)

THE DAY'S NEWS SUMMED UP

THE SKY. Clear. Wind at 5 p.m., southwest; velocity, 9 miles. Thermometer, highest, 83 deg.; lowest, 64 deg. Forecast: For Los Angeles and vicinity: Fair. For complete weather data, see last page of this section.

FEATURES. Radio, Page 3, Part II; Women's Pages, Clubs and Society, Pages 6-7, Part II; Markets and Financial, Pages 12-13-14-15-16-17, Part I; News of Southern Counties, Page 10, Part II; Comics, Page 4, Part III.

SERIAL. Page 9, Part I.

NEWS IN SPANISH. Page 7, Part I.

SHIPPING NEWS. Page 8, Part I.

SPORTS. Babe Herman in title fight tonight. Page 1, Part III.

New York Boxing Commission asks Dempsey to come back. Page 1, Part III.

THE CITY. Court strikes at paving agreement by Council as monopolistic. Page 2, Part II.

Committee takes up active work of campaigning in Southland for re-election of Gov. Richardson. Page 1, Part II.

Witness says storm-drain plans changed on orders of Dunn to allow for extras. Page 1, Part II.

Union weakens in dyers' strike as plant owners reject peace feelers. Page 1, Part II.

Presbyterian synod adopts resolution upbraiding Mexico's religious rule. Page 12, Part II.

Women's City Club hears imposing list of candidates at Friday Morning Clubhouse. Page 6, Part II.

Congressman Free issues statement on forest conservation. Page 8, Part II.

County enters $2,000,000,000 assessment class. Page 1, Part II.

Suspect in Pasadena bank robbery returned from Oakland. Page 8, Part II.

Action on dog ordinances is postponed for week. Page 2, Part II.

Mormon choir arrives for Hollywood Bowl concert. Page 1, Part II.

"Shadow box" proves value at City Jail. Page 1, Part II.

Taxicab officials deny rate slashing is price war. Page 13, Part II.

PACIFIC SLOPE. Aimee McPherson is identified by delivery man as woman with Ormiston at Carmel retreat. Page 1, Part I.

Forest fire sweeping on town of Coulterville. Page 10, Part I.

Senator Shortridge is welcomed by crowds on return to San Francisco. Page 7, Part I.

Stage set for trial of Peteet shame death suspects in Tia Juana today. Page 1, Part I.

GENERAL EASTERN. "Ma" Ferguson will resign as Governor of Texas as result of defeat by Moody. Page 1, Part I.

Tropical hurricane lashes Miami, menacing inland Florida. Page 1, Part I.

Robert T. Lincoln, son of martyred President, dies during sleep at summer home. Page 2, Part I.

Snags struck in Illinois primary inquiry as witnesses balk in testimony. Page 2, Part I.

President Coolidge remains silent on foreign debt problem. Page 5, Part I.

Widow of Montgomery Ward dies on arrival in Chicago from Pasadena. Page 10, Part I.

Conference of Governors assails waste in State government. Page 5, Part I.

WASHINGTON. Secretary Work approves plans for Los Angeles county dam site in San Gabriel Canyon. Page 3, Part I.

FOREIGN. Mexican President takes new steps against "agitators" in church conflict. Page 1, Part I.

Poincare demands right to rule the French money situation by decree. Page 5, Part I.

REMEMBER THIS
H.K. STANSIFER

The best way to get people to stand by a thing is to get them to stand for it.

'MA' TO QUIT IN DISGUST

Moody's Victory Strikes Home

Texas Governor Asserts She Will Give Up Office After Legislature Meets

Attorney-General Continues to Retain Majority Over All of Candidates

AUSTIN (Tex.) July 26. (AP)—The political fortunes which raised Mrs. Miriam Amanda Ferguson from a quiet home in Temple, Tex., to the Governorship soon are to turn her footsteps back to domestic life.

Gov. Ferguson announced late today she will resign as a result of Saturday's primary in which Atty.-Gen. Moody led her by more than 100,000 votes. She had promised to resign if Moody beat her by one vote, and he had promised to resign if she led him by 25,000 votes.

Simultaneously with her resignation announcement, which also carried with it withdrawal from any possible primary run-off, Gov. Ferguson called a special session of the Legislature to meet September 13, next, to validate Texas district road bonds and to "investigate any department of the State government that the Legislature see fit to investigate."

Her resignation will be effective as soon as the special session has disposed of these matters, the Governor announced.

"I have determined that the lead of the opposition is so decisive that I would be doing violence to my own interests as well as to the interests of the people were I to insist further upon my candidacy," said her statement, "and I have no desire further to embroil the people in another campaign."

Thus, when these events transpire, the first woman Governor of the Union's largest State, under the pressure of public demand, will step out of office about twenty-one months after the people raised her to that position with an overwhelming vote. The usual custom of giving the incumbent a second term in this State is to be denied the first woman Governor.

The Governor's announcement came as Moody's totals continued to creep up with each tabulation of election returns and as it became evident that the "back-country" vote, usually conceded to favor the Fergusons, could not wipe out his majority. When Ferguson announced her forthcoming resignation, Moody had a majority over all gubernatorial candidates of 2183. His vote then was more than 116,000 over Mrs. Ferguson's.

The man who will succeed Mrs. Ferguson as Governor for three months, if her resignation becomes effective about October 1, is Lieut.-Gov. Miller, an attorney of Dallas.

Pa Ferguson Goes In For Light Summer Reading!

MULE TAKES PRINCE OVER ROUGH TRAIL

Heir to Swedish Throne Introduced to New Sport in Yosemite's Mountains

YOSEMITE, July 26. (AP)—Crown Prince Gustavus Adolphus of Sweden was introduced to a new sport, High Sierra trail riding, today by Jim Barnett, veteran Yosemite trail guide.

Barnett has been trail riding in Yosemite for "about twenty-five years," he told the Prince when they met at Glacier Point. The Prince inspected Jim's five-gallon hat and his chaps, and grinned. Jim grinned back, and they decided to go down the Pohono Trail on mules.

Most of the other members of the royal party, including the Princess consort, Louise, balked at forsaking automobiles for mules, but the Prince went with Barnett anyway, accompanied by only a couple of faithful ones.

They had a fine ride along the southern rim of Yosemite Valley to Fort Munroe, where they were met by machines. Upon arriving in Yosemite Valley they went directly to Yosemite Lodge.

In the evening the Prince was the guest at an outdoor barbecue, another phase of western life new to him. Fritz, chef at Camp Curry, had charge of the affair, and his steak broiling gave the Prince great amusement.

After the barbecue the royal party watched the fire fall from Glacier Point, where they spent last night. The party retired early, preparatory to an early start for San Francisco by rail tomorrow morning.

RUNNERS OF RUM GIVEN JAIL TERMS

Head of Liquor Smuggling Syndicate Must Pay Fine of $10,000 Too

NEW YORK, July 26. (AP)—William V. Dwyer, head of an alleged $40,000,000 rum-running syndicate, tonight was found guilty of conspiracy to violate the national liquor and customs law.

E. C. Cohron, one of seven others indicted with Dwyer, also was found guilty. The other six defendants were acquitted. Dwyer and Cohron were found guilty on only one of three counts of the indictment upon which they were tried.

The defendants acquitted were Arch M. Eversole, George Clyde, Walter Wieder, James J. McCambridge, Edward Gallagher and William D. Maloney.

The jury reached an agreement after deliberations lasting since 11:45 o'clock this morning.

Federal Judge Mack immediately after the verdict was returned sentenced Dwyer to the maximum penalty of two years' imprisonment and a $10,000 fine. Stating that there was a degree of difference in the guilt of Dwyer and Cohron, Judge Mack then sentenced Cohron to two years in the penitentiary and a fine of $5000. The judge refused to delay passing sentence despite the pleas of attorneys for the defendants.

Admission to bail for the convicted men was also denied by Judge Mack. He permitted them to go to their homes accompanied by United States Deputy Marshals, however, after which they were taken to the Tombs prison to remain pending an appeal in their behalf.

SHELL KILLS FOUR

CUNEO (Piedmont, Italy) July 26. (AP)—Four soldiers were killed and five more injured during military maneuvers near here today when a large caliber shell, mishandled, exploded.

SHIP IN STORM ASKS AID

Help Rushes to Vessel Caught in Terrific Tropical Hurricane off Florida Coast

MIAMI (Fla.) July 26. (AP)—Distress reports were received from the steamship Ansaldo San Giorgio Segundus by the Tropical Radio Station here at 10:30 o'clock tonight. The vessel reported her position at fifty miles northeast of Miami and stated she was helpless with a damaged rudder. Efforts to maintain communication failed.

At 11:45 p.m. SOS calls from the Ansaldo were answered by the Ward Liner Orizaba, which said it was proceeding to its aid.

A message picked up by the Tropical Radio Station at Hialeah said the Ansaldo was in danger of sinking and reported unusually heavy seas running. It requested the Orizaba to be prepared to take off all persons aboard.

The Orizaba is bound to Havana from New York. The Ansaldo was believed to be only a few miles off Hillsborough Light.

Several other unidentified vessels were reported to be responding to the distress signals.

HURRICANE LASHES MIAMI SINKING BOATS

MIAMI (Fla.) July 26. (AP)—A tropical hurricane, accompanied by an excessive gale and a steadily falling barometric area, raged along the Florida coast and the Bahama Islands today and late this afternoon threatened to turn its course inland over the Miami area.

At 4:45 p.m. the wind had attained a velocity of fifty-five miles an hour at Miami Beach, while the local Weather Bureau reported the barometric pressure at 29.78. Storm warnings kept all craft in port and warnings were broadcast to ships in this region by the tropical radio station on government hurricane advices furnished by the Associated Press.

Undetermined damage had resulted from the high wind and waves to the fashionable Roney Plaza at Miami Beach, while several houseboats, moored at bay-front docks, were smashed. Coast Guard boats rendered aid to other craft which broke from anchorage and drifted in the bay. Trees were uprooted and signs were torn from their hinges by the gale. Waves dashed high over the causeway connecting Miami and Miami Beach.

Efforts of Clyde Line officials to establish wireless communication with their passenger steamer Seminole, bound from New York to Miami, were unsuccessful after the vessel had been given requested weather reports at 10 o'clock this morning. Her position at that time was said to be off Jacksonville.

Shipping suffered considerable damage when the gale lashed the inner harbor, in an area hardly more than two blocks in length between the New Venetian and the Miami Beach causeways. During the afternoon two small tugboats sank, two pleasure craft were destroyed by the terrific battering of the waves against the causeways and three houseboats were demolished at their moorings, rendering homeless several families.

A barge laden with 400 cases of dynamite, berthed at the Day front dock, a stone's throw from the business district, was threatened for a time by small boats which broke from their hawsers. One large barge was swept out into the current, missing the dynamite lighter by inches. A large houseboat, with two persons aboard, escaped from its docks and was borne several miles southward in the bay, being taken in tow by a Coast Guard boat near Cape Florida.

The tanker Sun and the freighter Bifrost, lying off Miami Beach in danger of being driven ashore, put to sea in an attempt to ride out the gale, their draughts being too great to allow admittance in this port.

PORTO RICO WIRES LAID FLAT BY HURRICANE

WASHINGTON, July 26. (AP)—A radiogram to the Navy Department today from its station at San Juan, Porto Rico, said a hurricane has demolished all land telegraph lines on the island, but that no serious damage has been done to the radio station. The dispatch contained no details as to other effects of the storm.

SHAME-CASE FEELING HIGH

Resentment in Tia Juana at Calumnies Grows on Eve of Peteet Death Suspects' Trial

BY C. F. CARTER
"Times" Staff Correspondent
[Illustration on Picture Page]

TIA JUANA, July 26. (Exclusive)—Mexican resentment against the attitude of some in the United States toward the "shame deaths" of the Thomas M. Peteet family at San Diego last February displayed itself here today in two forms on the eve of the trial of four Mexicans for complicity in the tragedy.

One came in the form of a movement of Tia Juana business men to organize a press bureau to "tell the truth about Tia Juana" and to reorganize the city's long defunct Chamber of Commerce. The other came in the form of quiet circulation of handbills purporting to set forth the opinion of Gov. Rodriguez concerning the case.

ENMITY CHARGED

Under the caption "Gov. Rodriguez gives an opinion on the Peteet case" and signed "The Accused," the handbills say:

"The manly and popular First Magistrate of the Northern District of Lower California, at present in the capital of the Republic, has made the following declaration to a representative of The Daily El Imparcial of Mexico City in which he says:

"Gen. Rodriguez has as enemies in Upper California the Americans who view with disapproval the fact that the Mexican government schools are superior to the American and that the progress of Mexicali is superior to Calexico. These men, who desire that the richness of Lower California be destroyed so as not to find in it a rival region, make use of the yellow press and attack the Northern District, its authorities and the Mexicans who have done the work of converting into a garden a zone which was once inhabited by a few men.

"The case of the men who are accused of having given intoxicating drinks to the Peteet family, the tragic family assassinated by Peteet himself, a drunkard who murdered his wife and two daughters and then committed suicide, will presently be taken before a jury.

WAVE OF CALUMNY

"Gen. Rodriguez tells us that the yellow press launched a wave of calumny upon Lower California because of this affair, which would have had no importance had it happened anywhere else,—as in the United States where greater scandals than this are daily reported.

"He says that it seems today that the alarmists and enemies of Lower California wish to repeat these attacks, motivated by the trial to be held in Tia Juana of the persons accused of the Peteet outrages."

The next paragraph of the handbills appears in capital letters and reads:

"He adds that in case such a thing

(Continued on Page 3, Column 5)

COL. GREEN INDICTED

Misuse of Seized Rum Charged

Ten Counts Brought Against Suspended Dry Chief in Three Hours

Judge Sets Bail at $5000 as Accused Goes on Short Vacation

SAN FRANCISCO, July 26. (AP)—A Federal grand jury here tonight returned an indictment against Col. Green, deposed several days ago as prohibition administrator for Northern California and Nevada, after being in session only three and one-half hours. The charges brought against Col. Green are that he has misappropriated governmentally controlled liquor and has been guilty of misconduct in office.

All of the counts embodied in the indictment charge Col. Green with embezzlement of government property.

U. S. Dist. Judge Kerrigan, who accepted the jury's return, fixed bail at $5000. The amount immediately was posted by a representative of a bonding company.

EVENTS MOVE FAST

The case against Col. Green moved quickly throughout. It was but a few days ago that U. S. Atty. Hatfield announced that the retired army officer was under fire. Last Friday night Green admitted to interviewers that he kept a store of liquor in his hotel room and showed them a choice collection of vintages. Hearing of the interview, Washington suspended the colonel last Saturday. He departed more or less nonchalantly for a week-end trip while Hatfield, Alf Ottesa, special agent of the Internal Revenue Department, and the other government officials busied themselves with the assembly of evidence that resulted in today's indictment.

Col. Green, while admitting his drinking activities and the parties in his room, said he has not violated the Volstead law, but has done all he could to gain it a wide respect by "smashing liquor at the source."

"I came here to get the big bootleggers, and not to snoop around among the little fellows who only take an occasional drink, and I did what I came out to do," he said.

HIGH POSITION LOST

Previous to the present expose, Col. Green had been mentioned prominently as successor to Gen. Andrews, national prohibition enforcement chief. The prohibition headquarters in Washington had expressed the highest confidence in him, even after the charges became known, but was forced to suspend him when a report was submitted that the colonel was perhaps too convivial for the job.

The indictment contained ten counts. Each count charged a violation of Section 97 of the internal-revenue law in that Col. Green, while a Federal official, embezzled and converted to his own use whisky and assorted liquors held by the government. The charge is a felony. No other charges were incorporated in the indictment.

NOT FOR DRINKING

Asked to comment on the assertion in some quarters that Col. Green was to be prosecuted because he "took a drink" and offered liquor to his friends and guests, Mrs. Mabel Walker Willebrandt, assistant United States Attorney-General, said:

"Absurd! This case has nothing whatever to do with the defendant's personal affairs or habits. And it is not concerned with whether he drinks intoxicating liquors or not.

"This case involves violation of the oath of office and the betrayal of a public trust by a government official charged with the responsibility of law enforcement. It became our duty to investigate the truth or falsity of the charges and the admissions of law violations accredited to the defendant.

"The grand jury found that illicit liquor, seized from law violators and committed to the custody of the defendant, had been converted by him to his own use, or, in other words, that he had embezzled property belonging to the Federal government.

"This case must not be taken as an indication that the Volstead Act cannot be enforced successfully. The history of many other Federal laws shows that early enforcement obstacles were overcome completely when men fitted by character and given adequate previous training were obtained for the enforcement work.

"The Volstead Act can and will be enforced successfully. Weeding out of those unfitted by training in the personnel of the enforcement machinery strengthens the government's law-enforcement program."

Mexican Flood Washes Away Railroad Span

MEXICO CITY, July 26. (AP)—Special dispatches from Celaya, Guanajuato, say that the railroad bridge near the Apasco Station has been destroyed by flood waters of the Lajas River. Several of the lower sections of Celaya are inundated, but there have been no casualties and apparently no serious damage.

Dispatches from Tepic say that torrential rains continue to fall, increasing the menace of a flood from the River Santiago.

TOKIO, July 26. (Exclusive)—The official report states that seventeen are dead, eighteen are missing and seventy-one are injured as a result of the Korean floods in Kairanco. More than 200 houses have been destroyed. Dysentery has broken out among the refugees.

IDENTIFIES EVANGELIST AS COMPANION OF ORMISTON

Delivery Man Declares She Was at Secluded Bungalow in Carmel; Fingerprints Form Clews

BY READ KENDALL
"Times" Staff Correspondent

CARMEL BY THE SEA, July 26. (Exclusive)—Photographs of Mrs. Aimee Semple McPherson, pastor of Angelus Temple, Los Angeles, and of Kenneth G. Ormiston, once radio operator at the temple, elicted from Ernest A. Renkert here today the signed statement that they are the man and woman to whom he delivered wood at a luxuriously furnished bungalow May 24.

This statement together with two sets of a woman's finger prints, a grocery list scribbled by a woman and found in a trash pile at the bungalow and further statements of two other persons, are now in the possession of Dep. Dist.-Atty. Ryan of Los Angeles who is here investigating the evangelist's story that kidnaping explains her mysterious absence for weeks from Los Angeles.

The finger prints and handwriting especially are looked upon by Ryan, it was learned, as probable means of establishing the identity of the mysterious gogoed woman seen with the man, said to be Ormiston, at the bungalow during the ten days immediately following Mrs. McPherson's disappearance.

SAYS HE SAW HER

Renkert's identification was made in the presence of Monterey Police Chief Gabrielson, Ryan and Harry Marks, a friend of Gabrielson and formerly a New York detective sergeant.

Renkert said he delivered wood ordered by the man May 24 and saw the man and woman in the garage looking at him as he piled the wood up in the yard.

When Renkert was shown a photograph of Mrs. McPherson he said emphatically and without mincing words:

"That is the woman."

On the back of the photograph he wrote:

"This is the woman I saw in the garage of the Benedict cottage at Carmel, May 24, 1926, when I delivered wood."

The statement is signed "Ernest A. Renkert." The signature is witnessed by Gabrielson, Ryan and Marks.

Ormiston, it was learned, ordered the wood from Fred Leidig, owner of the wood and coal yards.

Renkert statements came today as the greatest sensation of the entire investigation of the strange disappearance of the founder of the Four Square Gospel.

None of the officers would comment on the statements of Renkert and their bearing on the evangelist's own story of being kidnaped.

The fingerprints were taken from a spice can left behind by the couple when they left the bungalow on May 29, last. The grocery list was one filled by a local grocery company shortly after the couple arrived here on May 16, the day after Mrs. Aimee Semple McPherson disappeared from Santa Monica. The second set of prints came from a book found on a table in the bungalow.

SEEN BY THREE

From Mr. Ryan it was learned today that the identifications in his possession are not complete and that other witnesses are being sought. One of the women interviewed by him, however, made her identification by the "great masses" of hair disclosed by the mystery woman when she left the rented bungalow one morning without wearing a hat.

Detectives Captain Cline of Los Angeles, who has been working on the case since it began, is expected here early tomorrow. The investigation will be concluded here tomorrow, it is believed, and Cline and Ryan will go to the Bay District for further investigation. Ryan denied emphatically that he is looking for two doctors asserted to be connected with the case.

Ormiston, according to Mr. Ryan, has been identified by fifteen witnesses and the authorities say that there is no doubt that he rented the bunga-

(Continued on Page 2, Column 4)

BROADSIDE BY CALLES

Clergy in Danger as "Traitors"

Mexican President Delivers New Attack as Pastoral Letter Stirs Inquiry

Cessation of Church Rites and Boycott Order Held on Verge of Sedition

MEXICO CITY, July 26. (AP)—President Calles struck again today in the controversy between the Mexicon government and the Catholic Church in Mexico.

Presumably on his orders, the Interior Department started an inquiry into the pastoral letter ordering cessation of all rites in Mexican Catholic churches after the 31st inst., and announcing efforts to have antireligious provisions of the constitution amended.

Should the investigation determine the letter to be in violation of the Constitution, the Department of Justice would be notified with a view to haling the signers into court. They include the Most Rev. Mora Del Rio, archbishop of Mexico, and seven other officials of the church in the republic.

President Calles also has announced he will take steps to determine whether the propaganda of the National League for the Defense of Religious Freedom has been seditious, especially when it relates to a proposed economic boycott.

UNEASINESS GROWS

On the whole, the country has remained calm under the stress of the events of the last few days. Except for unusually large assemblages at the larger churches, there was no indication in the streets of, the larger cities yesterday or today of the momentous developments.

Outwardly the situation in the capital was tranquil today, but there were indications under the surface of increasing uneasiness and uncertainty in Catholic circles. President Calles's statement to the newspaper had much to do with this, for he reiterated in forceful manner the government's intention to enforce the regulations rigidly.

"Each new opposition, manifestation of animosity or hindrance to my government and its work," he declared, "will serve to establish new penalties for those who refuse to obey the Mexican laws."

President Calles's statement caused no surprise, as both by word and deed the government has been maintaining that attitude. But while there was no surprise, a considerable feeling of dismay was created among Catholics, who are unable to see the slightest prospect of an abatement of their predicament.

DEVOTIONS DOOMED

Again all the churches were unusually crowded with worshipers today, and there were many confirmations, marriages and masses. The

(Continued on Page 10, Column 6)

WHOSE SPEECH WAS IT?

Washington Chuckles Over Report Imputing Cameron Outburst to Hiram Johnson

WASHINGTON, July 26. (Exclusive)—Washington is getting a dog day's chuckle out of the singular aftermath to the outburst with which Senator Cameron of Arizona signalized the closing day of the late Senate session, an outburst in which he denounced Will Irwin and his expose of Cameron's machinations on the Colorado River, denounced the Los Angeles Times, its publisher, Stephen Mather and pretty much everybody else who has had the temerity to scrutinize the Cameron activities. Some of those who listened believe they had found an explanation of Senator Cameron's sudden acquisition of an extensive and expressive vocabulary.

The Arizona Senator, who himself boasts that he was "reared in the school of hard knocks," and whose halting, unready style of address on the floor of the Senate has been quite in keeping with the rough and ready picture he has painted of his personality, delivered a philippic in which he had recourse to words, phrases, sentences and entire passages hitherto withheld from his well-known style of oratory.

DIGRESSIONS PUZZLING

Although those acquainted with Mr. Cameron's style of delivery were convinced that the major portion of his 9000-word speech had been written by another, possibly supplied with an outline by the ostensible author, they were at a loss to account for certain digressions in the speech warmly favorable to a fellow-Senator whose pet proposal in Congress Senator Cameron has opposed.

It seems, however, that in singling out Harry Chandler and the Los Angeles Times for the chief objects of his ire, Senator Cameron fairly warmed the cockles of the heart of Senator Hiram Johnson of California, who has sought to make Chandler and The Times an issue in the latter Senator's Colorado River propaganda in the Pacific Coast State.

Certain references in the Cameron speech possess a pronounced Johnsonian flavor and while this may be purely coincidental, it is now coming to be strongly suspected that the Senator from California, "he is sponsoring a bill for construction of a dam at Boulder Canyon in the Colorado River, himself stirred the speech of the Senator from Arizona who is on record as opposing to the death enactment of the California Senator's program.

Those responsible for this explanation of Cameron's seemingly miraculous gift of fluent speech do not go so far as to intimate that Senator Johnson wrote the passages praising his own great attainments, but even this, they say, would not be more remarkable than one asservation in the address which Mr. Cameron presented to the Senate.

In searching for a reason for pub-

(Continued on Page 2, Column 3)

PRESIDENT LINCOLN'S SON PASSES AWAY IN SLEEP

Last Member of Great Emancipator Family Dies at 83 Years of Age; Witnessed Father's Martyrdom

MANCHESTER (Vt.) July 26. (AP)—Robert Todd Lincoln, eldest son of President Abraham Lincoln and the last surviving member of the Civil War President's immediate family, is dead. He passed away in his sleep at his summer home, Hildene, early today. Had he lived until August 3 he would have been 83 years of age.

Although he never sought public office, he rose to high position in both public life and the business world. He served as Secretary of War under two Presidents and was United States Minister to Great Britain under President Harrison. He served for years as counsellor for the Pullman Company, became president, and later chairman of the board of directors.

Advancing age and declining health caused Mr. Lincoln to retire entirely from business activity between two and three years ago. This year his health had been feeble, and since he came to his summer home last May, he had ventured out of doors but once each day and then only for an automobile ride. His health within recent weeks had not been noticeably poorer, however, and he took his customary ride yesterday, but this morning when servants went to awaken him they found him dead.

FAMILY PRESENT

He leaves Mrs. Lincoln, two daughters and three grandchildren.

Mrs. Lincoln and two of his grandchildren, Mary Lincoln Beckwith and Robert Todd Lincoln Beckwith, were at his summer home here when he passed away. Mrs. F. E. Johnson, daughter of Mr. Lincoln, and mother of the children, was said to be in Washington.

Mrs. Charles Isham, his other daughter, is passing the summer at her home here. His third grandchild is Lincoln Isham of New York.

Mr. Lincoln first came to Manchester sixty-three years ago, long before this Vermont village won fame as an exclusive summer resort. After various visits, he bought several hundred acres of mountain and valley land in 1902 and developed the estate that he had made his summer home ever since.

Mr. Lincoln was an enthusiastic amateur astronomer and passed many hours in the observatory which he built on his estate. The property included gardens, lawns and woodland.

A simple funeral service will be conducted at the summer home here on Wednesday. Members of the family said it will be distinctly private. The body will be placed in the vault at Dellwood Cemetery, Manchester, and later will be taken to Springfield, Ill., for interment in the family tomb.

WITNESSED MARTYRDOM

Fate and circumstance so united that Robert Todd Lincoln, last of the Great Emancipator's immediate family to bear the name, was present at the assassination of two American Presidents and within sound of the shots that mortally wounded a third.

When young Lincoln was graduated from Harvard in 1864, his father granted his request to enter the Army. As a captain and member of Gen. Grant's staff, he witnessed the fall of Petersburg and the surrender of Gen. Lee at Appomattox.

Hurrying to Washington, the captain arrived there on April 14 and gave his father the first definite news of the surrender. On the evening of the same day, he was in Ford's Theater when John Wilkes Booth shot and fatally wounded the President.

Later in life, Lincoln, although adverse to holding public office, became Secretary of War in President Garfield's Cabinet. He was supposed to accompany the Chief Executive on a trip to the New England States, July 2, 1881, but a last-minute development prevented. He went to the station to explain, arriving just as Guiteau shot Garfield.

SAW McKINLEY SHOT

Lincoln was among the many prominent men invited to the Buffalo exposition in 1901 and was near by, September 6, when Leon Czolcz, an anarchist, fired twice at President William McKinley from close range, one of the bullets causing the executive's death eight days later.

Robert was Abraham Lincoln's first child, born August 1, 1843 in Springfield, Ill. He not only was the eldest of five children, but he outlived them all. Before attending Harvard, he was a astudent in the University of Illinois and Phillips Academy, Exeter, N. H.

Inheriting virtually none of the physical characteristics of his father, Lincoln also was widely different in other respects. He preferred the practice of law to politics and the glamor of public office and finally became head of the Pullman Company after being its counsellor for many years.

Besides serving in Garfield's cabinet, however, Lincoln was Minister to Great Britain four years under President Harrison. Previously, he had been mentioned for the presidency, but discouraged efforts in his behalf.

ONLY SON DIES

On September 24, 1868, he married Miss Mary Harlan, daughter of James Harland, who served as Senator from Iowa. Three children were born to them, two girls and a boy, Jack Lincoln, who died while attending school in France.

The murder of his father threw upon Lincoln the management of affairs of the family. After the funeral he left Washington with his mother and went to Chicago; as he felt the necessity of entering immediately upon a business career. He had studied law and was admitted to membership in a leading law firm of Chicago, resigning his army commission.

Upon the death of George M. Pullman, founder of the Pullman company, Lincoln was chosen president. He held this position until 1906 when he retired to become chairman of the board of directors.

While actively engaged as president of the company, Lincoln, for recreational purposes, indulged in the working out of algebraic equations. He also was an amateur astronomer and when he gave up his Chicago residence in 1910, he had a thoroughly equipped observatory in his home in Manchester, Vt.

He also was a devotee of golf and told his friends the game had saved his life many years ago when he lost his health.

The Manchester place was conducted along the lines of an estate of an English gentlemen. Lincoln spent his summers there and went to Washington for the winters. He seldom appeared, however, at public functions in the latter city.

LETTERS TO BE OPENED IN TWENTY-ONE YEARS

WASHINGTON, July 26. (Exclusive)—Twenty-one years from today—or on July 26, 1947—Lincoln letters of the greatest historical importance, now sealed and under lock in the Library of Congress, will be opened for inspection as the result of the death today at his summer home at Manchester, Vt., of Robert Todd Lincoln, the last surviving son of President Abraham Lincoln.

More than 10,000 letters comprise the collection, which has been carefully put away in six large packing cases for safe keeping in the manuscript division of the library to which the papers constituting this great historical mine were delivered by Robert T. Lincoln about five years ago. Several years after placing the collection in the library Mr. Lincoln exacted an agreement in which he presented the collection to the government of the United States to be deposited in the library and kept there under lock and key.

Under the terms of this agreement the collection is to be kept secret, without access to historians or others, until July 26, 1947.

The collection comprises letters to and from President Lincoln, also drafts of a number of State papers, also some pamphlets and newspaper clippings which belonged to President Lincoln and were part of this—his own personal correspondence file.

Most of the letters by Lincoln himself are contained in the two-volume separate addition to the Life of Lincoln, written by John Hay, former Secretary of State, and John G. Nicholay, private secretaries to Mr. Lincoln when he was President.

The real value of the collection, from the standpoint of the historian of the future, is to be found in the letters, all originals—from others to Lincoln, from members of his Cabinet, generals in the field, and many of the great men of the day.

The collection was, for a long time, stored in the offices of the Pullman Company in Chicago.

SAW SHOOTING OF THREE PRESIDENTS

[P. & A. Photo]
Robert Todd Lincoln

WHOSE SPEECH WAS IT, ANYWAY

(Continued from First Page)

lication in the Los Angeles Times of the Irwin articles accusing him of trying to pre-empt valuable public lands and power sites in the Colorado Mr Cameron asserts that the publisher of The Times refused to print the Irwin story until Senator Cameron publicly opposed the program of Senator Johnson for control and development of the Colorado River. He obviously and particularly sought to convey the impression that Chandler hoped to punish him for such opposition.

This charge was made by Senator Cameron despite the fact that for several years almost the sole complaint of Senator Johnson has been that Chandler has done all in his power to wreck the river program of the California Senator. In California, campaigns for Mayor, justice of the peace and poundmaster have been bitterly fought out on these lines.

Hence, without reference to the merits of the Irwin-Cameron controversy, it appears that Senator Cameron is appealing for sympathy in Arizona on the ground that Harry Chandler is panting for his life's blood because he refuses to support the Swing-Johnson bill, and that Senator Johnson in California is appealing for sympathy and votes on the basis of Chandler's purported opposition to the Swing-Johnson bill.

ORMISTON CASE WOMAN TRACED

Delivery Man Identifies Her as Mrs. McPherson

Fingerprints in Bungalow at Carmel Form Clew

Other Startling Factors in Search Uncovered

(Continued from First Page)

low under the name of George McIntyre.

and hidden from view by a high stone fence and a dense row of pine trees.

Mrs. Jeanette Parkes, who resides next door to the secluded elaborately furnished stucco bungalow, and Ralph S. Swanson, employee of a Carmel grocery store are two of the witnesses who made the partial identification.

HEARD THEM TALK

She saw the woman at least twice, according to her statement. "I also heard the man and the woman talking once when they were in the garden," Mrs. Parkes declared.

Mrs. Parkes also made the same statement to Chief of Police Gabrielson of Monterey, who discovered the circumstances surrounding the mysterious visit to Carmel of the couple, the Police Chief admitted. They had a blue Chrysler coupe, identically the same as the one Ormiston purchased only a short time previously Seattle.

Swanson, it was learned, saw the woman on several occasions when he delivered groceries at the Carmel bungalow. He wrote on the back of Mrs. McPherson's photograph, "This looks like the woman in the Benedict house on account of her hair dress," and signed his name to the statement.

The most tangible clew to positive identification of the woman was discovered in a rubbish pile in the yard in back of the bungalow. This clew is a small piece of paper containing a list of groceries.

Ryan declined to comment concerning this phase of the case or to make any statement concerning his discoveries until he hears from his superior, Dist.-Atty. Keyes.

It was learned, however, that the grocery list found in the rubbish pile tallies exactly to groceries which were found in a kitchen cupboard shortly after the couple left. With word to H. C Benedict, owner of the bungalow, they were hurrying to New York City on account of the illness of the woman's mother.

SIGNATURES FOUND

This slip of paper together with an electrical service requisition and several letters in the hands of authorities bearing the signature "George McIntire" will be turned over to a handwriting expert in Los Angeles to ascertain definitely the identities of the man and the woman.

Finger-prints, it was learned, also will play a prominent part in a solution of the identity of the couple. Two separate sets of finger prints were turned over to Ryan by Chief Gabrielson. The latter is being assisted in the investigation by a close friend, Harry H. Marks, formerly a detective-sergeant of the New York police force. One set of finger-prints was found in one of a number of books left behind by the couple.

The second set was discovered on the spice cans.

In telling of the visit of the man and woman to Carmel, Mrs. Parkes said. "My husband and I had the impression that they were newlyweds, but we sort of changed our minds when we saw they kept all of the shades down during the time they spent at the bungalow.

"They didn't act like newlyweds either. You know, you can tell newlyweds at a distance. I saw the woman twice in the garden and once heard her talking with the man. When I saw her she was wearing a dark dress and a white shirtwaist. She had a great deal of hair and it looked to me like it was light brown.

DELIVERED GOODS

"I was busy about the house and didn't take much notice of what they were doing. The only thing that aroused my suspicions was the fact that they kept the shades down all of the time and that the woman remained in the house most of the time. I saw the man quite a number of times and he left in his blue coupe auto on several occasions."

Swanson called at the bungalow nearly every day during the time the couple remained at the house. He called for a grocery list and delivered the groceries at the request of the man, who represented himself as "George McIntire." McIntire requested this service because of the illness of his wife.

She left the list on a little pad at the back door and when he called at the house a key to a back door was left for him to place the groceries inside.

"Once the grocery bill was for $1.69 cents and she gave me a $5 bill," Swanson declared. "I started to give her the change but she told me to keep the rest of it for myself."

Swanson made a lengthy sworn statement to Ryan and Campbell.

In this statement he is reported to have given all of the details of his visit to the bungalow, the woman's actions and the circumstances under which he delivered the groceries to her.

When the house was searched by Gabrielson, immediately after the first information was discovered, the following articles were found: A high-powered radio set; two spice cans with fingerprints; two aprons, one made of rubber; two cleaning-establishment checks; two coat hangers from a San Francisco dry-cleaning establishment; valuable laundry marks; more than a dozen hair pins which were found throughout the house; a small new Bible; three newspapers dated several days after the evangelist's disappearance; five other books, the names of which follow: "The Pleasure Buyers" by Arthur Somers Roche; "Unmasking Our Minds," by David Seavury; "History of France" by Jacques Bainville, (in this book fingerprints were also found;) "Why I Am a Christian," by Dr. Frank Crane and "Science Remaking the World," by Otis W. Caldwell and Edwin E. Slosson; a cupboard full of groceries and bottle of witch-hazel purchased in Salinas.

COPY OF LETTER

The contents of a letter sent to Benedict by "McIntire" from Salinas on the morning of May 29, which was the morning the mystery couple left the bungalow follows:

"My very dear friends, Mr. and Mrs. Benedict:

"The sudden and serious illness of my wife's mother in New York makes it necessary for us to make a flying trip. Needless to say we have enjoyed every moment in your house by the sea and hope to return shortly. If, however, it should be necessary for us to remain longer, you may communicate with us care of Hotel Pennsylvania, New York City.

Please use the groceries while they are fresh. There is a laundry bill of $4.50 and $1 for the garbage man to be paid. This sum find inclosed, also couple of dollars for the small bag still to go.

"Will drop you a line soon to let you know our plans. Again thanking you for all kindnesses,

Sincerely,

"GEORGE McINTYRE."

This letter was written on a typewriter and was signed by typewriter It was pointed out that the man in signing for the electricity spelled his name "McIntire." In signing this letter, however, he spelled the name "McIntyre." Benedict said "McIntire" failed to inclose any money in the letter.

The next letter received in Carmel from the mystery man was sent to the Carmel Realty Company through which arrangements for a lease on the bungalow were made.

LETTER GIVEN

The letter follows:

June 18, 1926.

Carmel Realty Company,
Carmel, Cal.
Gentlemen:

I regret that we were obliged to leave for the East so early on receipt of the news concerning the critical illness of my wife's mother, without having seen you or Mr. Benedict to explain the circumstances.

The condition of Mrs. McIntire's mother is such that it will be impossible for us to return this summer. Under the circumstances Mr. Benedict is, of course, entitled to retain the first and last months' rental, refunding to me the rental for the third month. Will you kindly show this letter to Mr. Benedict if he is still there and forward yours or his check to me at your convenience.

Yours very truly,
(Signed) GEORGE McINTIRE.

Address: Hotel Pennsylvania, New York, N. Y.

The letter also was written on a typewriter but it was signed in ink.

June 1, Benedict addressed a letter to "George Mcntire' at the Hotel Pennsylvania in which he expressed his regret at "your hurried departure and because of the illness of Mrs. McIntire's mother.

It was pointed out here by officials today that this letter was sent back marked "not at Hotel Pennsylvania," it was returned to the post-office on June 23 and on the same day, the postmarks show, was placed in the mail at New York and returned to Benedict.

In a view of this authorities are unable to understand why the letter was returned inasmuch as the letter received by Benedict from "George McIntire" was dated June 18, five days previous to the time Benedict's letter was sent back.

RYAN RETICENT

The letter, the electrical requisition, the grocery list and the other articles found in the house all will play a prominent part in solving the mystery of the visit of the couple, according to Ryan.

"I am not at liberty to discuss the case freely at this time or to tell exactly what my discoveries are but I can say that many startling things have been found in the investigation here," Ryan asserted. "We have a great many different angles to go into before the inquiry here can be closed. I have talked to a great many witnesses and many more are being found as the hours pass. I feel that what I have found here will do a great deal in solving the mystery of the case."

Another phase of the case which authorities here are unable to understand is the fact that a cashier's check which was sent by Benedict to George McIntire in New York for $150 to cover a refund on the rent has never been cashed. Benedict says he sent this check shortly after the receipt of the letter in which a demand for it was made.

The officials investigating the case here pointed out today identification of Ormiston is ironclad. He was identified from pictures and from his limp.

A new witness who saw the couple together in the back yard was discovered today. He is William McMichaels, a carpenter, working on a house under construction next door to the Benedict bungalow.

McMichaels positively identified Ormiston, but as unable to make a positive identification of the woman.

"I saw them in the garden together one day while I was working on the house," McMichaels declared. "They were holding hands and they seemed to be very much engrossed in each other."

The witnesses who have identified Ormiston positively are Mrs. Jeanette Parkes, Percy Parkes, her husband; Mr. and Mrs. H. C Benedict, owners of the bungalow; Mrs. De Forest Bostick, real estate agent who rented the house to Ormiston; Ralph S. Swanson, who delivered groceries to the house; Mrs. Florence Leidig, owner of a Carmel grocery store where Swanson is employed, and her husband Lawrence Leidig, Fred Leidig, Renkert, Mack, the Cofeys, McMichaels and Agnes Ford of the realty office. Mr. and Mrs. W. A. Farley of the Carmel Dye Works are reported to have identified the man as Ormiston.

Late today Ryan, Gabrielson and Marks were looking for Fred Leidig, owner of a wood and coal concern at Monterey, who delivered some wood to the Benedict bungalow. Three other witnesses who saw the couple are also being hunted. They are to be questioned and will be asked to make identification if possible.

The man identified as Ormiston arranged to lease the Benedict bungalow on May 14, when he appeared at the Carmel Realty Company's office and went out with Mr. Bostick in search of a bunaglow, finally selecting the Benedict summer home after looking at several others and selecting this one because it was in a secluded spot. The man paid a bonus for getting the house for him as another party had an option on it.

MOVEMENTS TRACED

He told Mrs. Bostick he would want the house late on May 18 or early on the morning of May 19. He rented the house under the name of "George McIntire" and paid a deposit of $100. The movements of the couple in chronological order follow:

May 19, 4 a.m., arrived at bungalow. Seen through kitchen window by Mrs. Parkes. Later pay $350 balance on rent to Mrs. Bostick.

May 21. Man answering description of Ormiston sent "Aimee safe" telegram to Mrs. Minnie Kennedy, mother of evangelist. Handwriting on original of telegram identical as Ormiston's.

May 25. Seen on streets of Carmel by Viola Cofer of Carmel Realty Company. He walked on other side of street. Miss Cofer identified the man as Ormiston.

Days in between seen around Carmel and about bungalow with woman.

May 26. Ormiston puts car in Highway Garage with order it be serviced and washed and ready by two days later.

May 27. Arrives in Los Angeles when he sees police, gives his statement and visits District Attorney's office.

May 28. Registers at St. Mark's Hotel, Oakland, under name of "E. Gladstone," Gladstone being his middle name. Goes to Salinas and gets auto at 11 p.m.

May 29. Returns to garage with woman in machine at 3 a.m.

Early same morning registered with a woman at St. Andrews Hotel, San Luis Obispo, as "Mr. and Mrs. Frank Gibson of Chicago."

Next sighted late same night at Santa Barbara where car was stopped on highway. Woman wore goggles and was heavily veiled. Driver became infuriated and told questioners he was Frank Gibson, Sacramento salesman. From this time on Ormiston and his automobile were never sighted.

May 29. Ormiston wrote a letter to Assistant Captain of Detectives Taylor of Los Angeles. Two additional letters were sent to Taylor by Ormiston on May 30. All were written on Hotel St. Mark's stationery.

PASTOR GIVES DEVIL DRAMA

Angelus Temple Packed by Record Throng to See Allegorical Play on Kidnaping

Picturing herself as the victim of a deep plot which in the end was planned for the overthrow of Angelus Temple, Aimee Semple McPherson in a dramatic sermon last night put her theory of her asserted abduction from the beach on May 18 into allegorical and pyrotechnical form by the use of seven members of her church as "devils" in "Satan's Convention," screened against a scenic background of "hell," with the fires from the "River Styx" casting their glow over the interior of the auditorium.

A crowd even surpassing any that jammed the temple and streets during the early stages of the evangelist's disappearance packed the auditorium of the temple, the Bible-school adjacent to the main building, and a crowd estimated at between 3500 and 5000 lined the street in front of the structure. By the use of the new loud-speaking system it is estimated that 11,000 persons heard Mrs. McPherson's sermon.

Although Mrs. McPherson alluded to the jealousy of several local ministers as part of the plot, no names were mentioned in any part of her sermon.

"The devil has laid a deep and dangerous plot to wreck a poor little woman, with a wonderful mother and two adorable children," Mrs. McPherson declared in bringing the illustrated sermon to a close. "They thought by striking at this little woman, one who loves her family, her work, and the future of this marvelous temple constructed with the Lord's money, that they could wreck a work that is destined to encircle the world."

DEVILS' CONVENTION

At the opening of her sensational and dramatic picturization of what she terms the true story of her asserted abduction, seven "devils" appeared from various craters constructed on the enlarged platform and began their "convention with the destruction of Angelus Temple and its pastor as its chief aim."

The evangelist likened herself to Christ, paralleling plots against Him as recounted in the Bible, to those she charges have been laid against her.

"'Ah!' screamed the devil, as he heard that the pastor of Angelus Temple was only a poor little woman," the evangelist continued, "that makes it easier for us. All we have to do now is puncture the bubble of her reputation and she's gone. Go after her name, that's the way to wreck her!'

"You know, sometimes I think that it was made easy for me to escape from my captors so that all of this slander about me being seen here, there, and everywhere, could be circulated," she continued.

WEAPON OF TRUTH

As the evangelist brought her sermon to a close she dramatically pictured what she declared the futility of investigators' efforts to destroy her account of her disappearance and at the climax of the sermon two angels, one carrying a flaming sword, symbolic of the weapon of truth, the other a chain in which to ensnare the "devil" and cast him back into the "pits of hell."

With a ringing denunciation of the asserted tactics to discount her story, the final words of the evangelist were drowned out by a din of applause which temple attaches declared to be the greatest ovation ever given of the many previously accorded the temple pastor.

Rev. Joseph E. Howard, pastor of the Douglas (Ariz.) Baptist Church, and who has been speaking from the temple rostrum in behalf of Mrs. McPherson's story for the past two days, again addressed the congregation last night, recounting his previous declarations that more evidence had been found to substantiate Mrs. McPherson's account of her asserted kidnaping, and nothing to discount it.

Although Mrs. McPherson made no mention of the press in her sermon, newspaper stories of the case were again assailed by the Arizona minister.

Mrs. McPherson told her congregation that more than 46,000 persons had answered the altar call during the three and one-half years the temple has been opened, while 9809 have been baptized.

The Swanee Jubilee singers, comprised of seven negroes, were recalled for five encores, and were on the platform for nearly an hour rendering old time southern hymns.

Los Angeles Returns After Sesqui Flight

LAKEHURST, July 26. (AP)—Returning from a flight that carried her to New York over the Sesquicentennial grounds at Philadelphia, the navy dirigible Los Angeles was returned to her hangar here at 9 o'clock tonight.

Lieutenant-Commander C. E. Rosendahl, flight commander, expressed satisfaction over the ship's behavior.

EVERY MORNING IN THE YEAR Los Angeles Times DAILY SUNDAY

The Times Building First and Broadway Phone Michigan 7000

90c per month DELIVERED BY CARRIER Sunday 10 Cents

By Mail in Postal Zones 1 to 4, including California, Arizona, Nevada, Utah, Texas, Oregon, Washington (early $14.00); Monthly $1.50. In Zone 5 (including Colorado, Idaho, Montana, New Mexico, States, Canada and Mexico Yearly $18.00; Monthly $1.60. FOREIGN POSTAGE

Entered as second-class matter Dec. 4, 1903, at the Postoffice at Los Angeles, Cal., under the Act of March 3, 1879.

TUESDAY MORNING, JULY 27, 1926. VOL. XLV. NO. 256.

SNAGS STRUCK IN ILLINOIS PRIMARY INVESTIGATION

Insull Balks After Testimony on $125,000 Contribution, as Does Manager for Smith

CHICAGO, July 26. (AP)—Launching its long-heralded investigation into the Illinois Senatorial primary, the Senate Campaign Funds Committee today struck several snags.

After testifying that he had contributed $125,000 to the candidacy of Col. Frank L. Smith, Republican nominee and chairman of the Illinois Commerce Commission, and $15,000 to the successful Democratic candidacy of George E. Brennan, Samuel Insull, Chicago public utilities executive, declined, pending conference with counsel, to say whether he had given financial aid to the Crowe-Barrett political organization in Chicago, which supported Smith.

Previously Allen F. Moore of Monticello, Ill., campaign manager for Col. Smith and Republican national committeeman, had declined to say who, beside himself and Insull, were the chief contributors to the Smith campaign fund. He himself spent about $75,000 in Smith's interests, he said.

WITNESS EXCUSED

Insull was excused until tomorrow so that he might confer with his attorney, while Moore was given until Wednesday to produce his private memoranda, kept in cipher, and other papers bearing upon the campaign. Senator Reed, Democrat, Missouri, the committee chairman, directed Moore before his reappearance to confer with Col. Smith and "ascertain whether he wants to assume responsibility of refusal to disclose fully the names of contributors and the purposes for which money was paid."

The Republican national committeeman told the committee that the total sum "employed" in the Smith campaign was $283,547.51 and presented a statement showing the purposes for which the money was spent.

INSULL'S TESTIMONY

Insull, who described himself as "a public utilities executive and incidentally a farmer," testified that besides the $125,000 which he gave to the Smith organization he spent $34,-734.85 during the primary campaign early this year in propaganda among the foreign language groups and the negroes opposing American entrance into the World Court.

"There is no question that Col Smith benefited from this campaign," Insull declared in response to a question by Senator Reed, "yet I would have spent it whoever the candidate had been because I was very much concerned on the World Court question."

Besides hearing Insull and Moore, the committee examined at two sessions today Col. Smith, George E Brennan, Democratic Senate nominee and national committeeman from Illinois, and Chester A. Willoughby, secretary to Senator William B. McKinley, who was defeated for renomination. More than half a dozen other witnesses are under subpoena and several of them will be heard when the inquiry is resumed tomorrow.

Occupying the stand only a brief time, Brennan submitted a list of expenditures on his behalf which showed a total of $18,000. Of this amount Insull gave $18,000, Brennan said, while all except $500 was contributed by a small group of Chicago lawyers.

A start on the inquiry into expenditures on behalf of Senator McKinley was made with the examination of Willoughby, who testified that he spent from $50,000 to $55,000 as manager of McKinley's Chicago headquarters.

At first Willoughby said the money had been contributed by Senator McKinley personally, but later he told the committee that he received it from W. I. Greene of Champaign, State-wide manager for the Senate, and had "surmised" that Senator McKinley gave it.

USED FOR WATCHERS

Seventeen thousand dollars of this went to Lewis Behan, Chicago attorney, for use in employing watchers at the polls in the seventeen wards of Chicago, where McKinley had organized support. The understanding was that $1000 was to be used for each of these wards, Willoughby said, adding that no watchers were employed in the other thirty-three wards, since the Senator had no organization in those wards.

William Hale Thompson, former Mayor of Chicago, received $25,000 from the Smith organization for the Cook county campaign, Moore said. This amount was not accounted for by Thompson, the witness declared, but he "understood" that it went for hiring meeting places and bands and the employment of watchers at the polls, whose pay "at the prevailing rate here" was $7 to $10 a day.

This $25,000 was the largest item, Moore testified, in a $56,747.87 expenditure for county organizations. Other entries in the list of expenditures which Moore submitted included $25,293 for postage, $20,000 for printing; $17,269 for hill board advertising; $18,788 for salaries of field men, and $13,923 for rent and expenses of the Smith headquarters in the Congress Hotel.

LINEMAN ELECTROCUTED

SACRAMENTO, July 26. (AP)—William Bowles, 28 years of age, of this city, a lineman for the Great Western Power Company, was electrocuted this afternoon while working on a power line between Courtland and Walnut Grove, Sacramento county.

POSSE HUNTS FUGITIVES

REDDING, July 26. (AP)—A posse under Deputy Sheriff Lee Hendricks searched the vicinity of Redding tonight for George White and W. H. Lane, who escaped from the county chain gang this afternoon. The men are believed to be armed and a fight is anticipated.

Why Are PEERLESS Owners Happy?

"While there are many higher priced cars on the market, I doubt if many of them could function as does the PEERLESS SIX-80, and will further say that, regardless of price, my next car will be a PEERLESS."

That's a paragraph in an unsolicited letter from J. H. Perlin, president of the Perlin Perpetual Battery Co., 2019 Bay Street, L. A. You can learn for yourself why Peerless owners are so enthusiastic by taking a Peerless ride. We'll furnish the car.

One Year Free Written Guarantee

J. W. Leavitt & Co.
12th and Figueroa
TRinity 7046

Finding Employment

Every day men and women seeking employment succeed in getting their names on Southern California's payrolls as a result of reading "Help Wanted" ads in the Los Angeles Times.

In answering such ads, it pays to mention that you saw the announcement in The Times—for employers have learned that Times' applicants average up substantially better—they stick and make good.

Times Want Ads

Orthophonic Victor
Panatrope
Brunswick
Compare these amazing new instruments here
Wiley B Allen Co
720 SOUTH BROADWAY

HOTEL TURPIN
In the HEART of the CITY
Powell at Market — San Francisco
250 ROOMS OF SOLID COMFORT WITHOUT EXTRAVAGANCE
SPECIAL RATES
$1.50 With Detached Bath
$2.50 With Private Bath
400 Capacity Garage Accommodations
High Whistle Dining Service
LISSNER & IVERSON, Owners. WM. J. BOYLAN, Manager

Times DAILY FOUNDED DECEMBER 4 1881
Phone MEtropolitan 0700
Single Copies: Daily 3 Cents Sunday 10 Cents
...Arizona Nevada Utah Twenty... Idaho Montana New Mexico... $6.50 to Points 2, 3 and 4 Inclusive... $7.50 POSTAGE PREPAID.
...Postoffice at Los Angeles Cal... 3 1918.
VOL. XLV. NO. 236.

IN ILLINOIS ESTIGATION

Testimony on ution, as Does Smith

...ching its long-heralded in... ...rial primary, the Senate struck several snags.

...county campaign, Moore said, ...amount was not accounted for ...hompson, the witness declared, ...e "understood" that it went for ...meeting places and bands and ...employment of watchers at the ...whose pay "at the prevailing ...ate" was $7 to $10 a day.

...$3,500 was the largest item, ...testified, in a $56,747.67 ex... ...ture for county organizations. ...e tries in the list of expendi... ...which Moore submitted includ... ...5,393 for postage; $20,550 for ...ng; $17,266 for bill board ad... ...ng; $18,765 for salaries of field ...and $13,920 for rent and ex... ...of the Smith headquarters in ...ngress Hotel.

...INEMAN ELECTROCUTED

...RAMENTO, July 28. (AP)—Wil... ...bowles, 33 years of age, of this ...a lineman for the Great West... ...wer Company, was electrocuted ...afternoon while working on a ...line between Courtland and ...Grove, Sacramento county.

...OSSE HUNTS FUGITIVES

...DING, July 28. (AP)—A posse ...Deputy Sheriff Lee Hendricks ...d the vicinity of Redding to... ...for George White and W. H. ...who escaped from the county ...jail this afternoon. The men ...served to be armed and a fight ...ticipated.

Why Are PEERLESS Owners Happy?

While there are ...any higher priced ...ars on the market, I ...oubt if many of ...hem could function ...s does the PEER... ...LESS SIX-80, and ...ill further say that, ...egardless of price, ...y next car will be a ...PEERLESS."

That's a paragraph ...an unsolicited let... ...r from J. H. Per..., president of the ...erlin Perpetual ...attery Co., 2019 ...ay Street, L. A. ...ou can learn for ...ourself why Peer... ...s owners are so ...thusiastic by tak... ...g a Peerless ride. ...e'll furnish the ...r.

...ne Year Free Written Guarantee

W. Leavitt & Co. ...th and Figueroa TRinity 7046

COOKING IMPROVES THE FLAVOR

"Let's stop at Dell's"

—A welcome suggestion when you're out driving because it means refreshing ice cream—rich, full-flavored and wonderfully delicious.

Dell's Ice Cream is as good as ice cream can be made. We use the finest materials it is possible to buy, paying a premium for cream, for fruits and flavoring. These are scientifically blended and the mixture cooked before freezing. Cooking brings out the full flavor of the ingredients and gives the finished product a smooth, creamy, delightful taste.

If you enjoy ice cream you owe it to yourself to try Dell's. Stop at any one of the three centrally located Dell's stores and judge for yourself. Service at tables or in cones and bulk to take with you. Delivery to your home on orders for one quart or more.

3 CONVENIENT LOCATIONS

652 North Larchmont (Near Melrose)

243 S. Western (Near Third)

2009 W. Sixth (Near Westlake Park)

Home deliveries at 10:30 a.m., 1:30 p.m. 4:00 p.m.

Phone GLadstone 0904.

Dell's COOKED ICE CREAM Ices and Sherbets

Dell's makes a specialty of fancy creations in moulds, bricks, cakes and rolls for teas, receptions and parties

Telephone MEtropolitan 0700

Whenever you want to place a want ad in The Times. —No charge account is necessary. Collection made later.

WORK APPROVES COUNTY'S SAN GABRIEL DAM SITE

Assert Pasadena Protests Absurd; Railway Right of Way Up to Agriculture Department

WASHINGTON, July 26. (Exclusive)—Secretary of the Interior Work today approved the application of the Los Angeles county flood control district for a reservoir site for its flood control dam at the forks in San Gabriel Canyon, subject to revocation by the Federal Power Commission of its power-site withdrawal that is in conflict with the proposed reservoir district. Simultaneously the secretary dismissed the protest of the city of Pasadena and others against the approval of this application.

In thus acting, however, the Secretary finds that his department is without authority to grant a right of way for the construction of a railroad up the bed of San Gabriel Canyon to the dam site, but holds that his inability to act is "without prejudice to the application of the district for a special use permit from the Department of Agriculture."

Secretary Work's decision means that two more steps must be taken before the flood-control district can begin construction of its dam; first, the power commission must abandon its power site withdrawal on the San Gabriel in so far as that withdrawal is in conflict with the Los Angeles reservoir site, and secondly, the Secretary of Agriculture must pass on the district's application for a special use permit, to enable it to build the construction railroad to the dam site. It so happens that Secretary Work is the only member of the Power Commission now in the city.

ENGINEERS INVESTIGATE

The decision of Secretary Work, signed this afternoon, follows:

"City of Pasadena et al.

vs.

"Los Angeles county flood-control district.

"The above matter has been the subject of investigation by a commission of three engineer employees of the Department of Interior and Agriculture, appointed by the secretaries of those departments. The majority of that commission recommends the approval of the application of the Los Angeles county flood-control district, and the rejection of the protests of the city of Pasadena and others.

"After due notice, an oral hearing was held in the Department of the Interior, at which all parties interested had opportunity to appear and present their views. Thereafter they were accorded time within which to file briefs and additional showing, which they have done.

"The Commissioner of the General Land Office, upon review of the entire record, has submitted a lengthy report and recommendations which is hereby approved. Pursuant to these reports and proceedings it is held:

"(1.) That the application of the Los Angeles county flood-control district for right of way for railroad under the Act of March 3, 1875 must be rejected, because the railroad is not to be built or operated as a common carrier of passengers and freight, either by the district or others.

"(2.) The foregoing is without prejudice to the application heretofore filed by the district with the Secretary of Agriculture for a special-use permit for the construction and operation of said railroad, which matter rests within the jurisdiction of the Secretary of Agriculture.

"(3.) The protests of the city of Pasadena and others against the approval of the application of the flood-control district for a reservoir site, commonly designated as the Two Forks site, are hereby dismissed and the application of the district for the site under the Acts of March 3, 1891, and May 11, 1896, are approved, subject to removal or revocation of power-site withdrawals or reservations on certain tracts, which matter will be the subject of action by the Federal Power Commission.

"If, and when this conflict is removed, the commissioner of the General Land Office is authorized to submit maps of the flood-control district for the reservoir site for approval in the usual manner."

OPPOSITION HELD ABSURD

The decision of Secretary Work is based largely on a recommendation submitted by Land Commissioner Spry, which in itself is a serious arraignment of the representatives of Pasadena. Not only did Pasadena, after getting thirty days delay in which to file a reply brief break faith with the department by failing to confine its brief to matter agreed upon, but the absurdity of the Pasadena opposition is repeatedly pointed out. Much of the protest of Pasadena, says the commissioner, "while interesting and doubtless of great importance," does not bear on the issues before the department for decision.

Holding that the Secretary of the Interior could not grant the flood-control-district application for railroad right of way because the railroad is not to be a common carrier, the commissioner recommended that the application be rejected "without prejudicing the right of the district to prosecute the application filed with the Forest Service for a special-use permit."

The commissioner then recalls that while Pasadena "disclaimed any objection to the district's application for right of way for the Two Forks reservoir (and as a part of Los Angeles county had voted for the bond issue,) it did file formal protest against allowance of the reservoir application.

The commissioner flatly overrules the objection that the flood-control district was without authority to apply for a reservoir right of way, concluding that "the objects and purposes for which the right of way was sought are such as to justify the approval of the application."

IGNORES OTHER OBJECTIONS

As to other protests raised by Pasadena, the commissioner merely says: "As for the other objections raised by Pasadena's attorney, it is sufficient to state that this department is not authorized, nor will it withhold its approval of the application on account of these objections."

The commissioner says he has recommended revocation of the power-site withdrawal and expects favorable action on his recommendation.

As showing the general absurdity of Pasadena's claims that the building of a dam at The Forks by the district might impair its rights, the commissioner goes into some detail, saying:

"The reservoir sites covered by the applications filed by Pasadena, Whittier and Long Beach are in physical conflict with one another. They are all founded upon applications filed with the Division of Water Rights of California to appropriate flood waters from the San Gabriel River. Protests have been filed against the allowance of Pasadena's application to appropriate any of this water by practically all of the water companies, numerous municipalities, owners of land, irrigators and other interests in the San Gabriel Valley, who, at the same time support and urge approval of the district's Two Forks reservoir site.

"It is conceded that the natural flow of the San Gabriel River already is appropriated, and that litigation requiring several years for final determination will undoubtedly follow any favorable award to the city of Pasadena of the San Gabriel waters by the division of water rights. At the best, therefore, Pasadena's claim to the water is problematical and considerable time must elapse before she will be in a position to construct a dam in the San Gabriel Canyon, if at all.

"In this connection it must be borne in mind that the water right is the principal thing and that rights of way for reservoirs, canals, etc., are granted only as the necessary means whereby appropriated waters may be stored and conveyed to the place of use, and are deemed to be incidental or appurtenant to the waters, whose enjoyment they make possible. As the matter stands, none of the cities mentioned is in a position to utilize the reservoir for storage purposes, if its application was approved, for it goes without saying that neither Pasadena nor anyone of the other two city applicants would be justified in financing and constructing a dam under present conditions.

"It is deemed proper, therefore, to recommend that action on these other applications be suspended until such time as the applicants, or any of them, can present an approved water right. No hardship will be done the applicants by this action, for whatever priorities they may have acquired by filing the applications in question will be preserved and, upon approval, their rights will relate back to the date of filing to the exclusion of intervening adverse claims. Moreover, the statutory period for construction which runs from the date of approval of the application will not be charged against them during this period of suspension."

RIGHT-OF-WAY PERMIT HELD CERTAIN

Supervisors Cogswell and Wright, speaking of the decision of the Interior Department in reference to the San Gabriel Dam, said:

"The action of the Secretary of the Interior in granting the Flood Control District the site for a dam at TheForks, seems to justify expectation that the Secretary of Agriculture will grant us a right of way for a construction railroad. It hardly seems probable that they would give us a site for a dam and then deny us facilities for building the dam."

Supervisor Cogswell added: "If, as it now looks, the report means that the Flood Control District will obtain the necessary rights of way for the construction of the San Cisbriel Dam as now planned, I am confident it will be the best thing for the City of Pasadena itself in the long run. The great San Gabriel reservoir will constitute an added protection to any water rights Pasadena may establish."

WOODPECKERS HURT CUPOLA

Almost4 Destroy Supports so That Repair Work is Necessary

SAN ANTONIO (Tex.) July 26. (Exclusive)—An ancient cupola of the Smith School, in San Antonio, has fallen victim to the woodpeckers of the community, and has been demolished by the birds to the point where repairs are necessary. C. F. Russi, superintendent of buildings and grounds, explained that the cupola is supported by six small columns, and that the birds have practically destroyed every one of these supports. Repairs will be made at once in anticipation of the opening of school.

SUBDIVISIONS GRASS-GROWN

Lonely Stakes Sole Relics of Great Florida Boom

Four Sign Boards Constitute Motion-Picture City

Who Got the Big Profits? No One Seems to Know

(Continued from First Page)

City," a location on the Dixie Highway north of Palm Beach which was to disrupt the picture industry of Hollywood, Cal. The townsite was six miles from north to south. A huge sign stood at the northern line. It read: "You are now entering Picture City." From that point an unbroken landscape of palmetto and pine until another sign loomed up two miles to the south. It read: "North limits of studio." There were more palmetto fields, and then still another sign. It read: "South limits of studio." More palmetto; two more miles. Then the sign: "You are now leaving Picture City." Four sign boards, 26,000 lots (unmarked,) one negro's shack! Picture City!

Along the north shore of Okeechobee Lake, near the end of Conner's highway, in springy, reed-grown flats, is another "town lot" enterprise in which some investments were made, for three or four tumbledown shanties far from other human habitation lean grotesquely among the trees. The lot stakes extend for miles in either direction, with the word "sold" posted on many.

Then there is Croisant Park, south of Fort Lauderdale, with a 100-foot boulevard, bordered by ornamental light posts and occasional (unconnected) water hydrants, stretching for miles between wild tropical undergrowth. This subdivision was entirely sold out and the guaranteed improvements completed. But there is yet to be a house or business block erected.

Pinellas Point, at St. Petersburg, Sunset Shores between Tampa and St. Petersburg, Interocean City, "a city where a city ought to be," near Kissimmee, Royal Palm City, forty miles into the swamps south of Miami; Tampa Shores, Seminole Heights and a thousand and one more of once major enterprises only a short year ago, today stand houseless, or almost so, and in many cases time and vegetation have obliterated the few puny efforts made to give the property a semblance of human settlement.

But for each of these "developments" there was a Moorish Palace on Flagler street or Central avenue or LaFayette street, or on all; and in these palaces the most lavish furnishings had been installed. Exotic, tropical, luxuriant, were the keynotes. One of the most extravagantly furnished offices in all Florida was that of the Floranada Club development to which Mrs. E. T. Stotesbury and her daughter of Philadelphia advanced $500,000. The setting cost $100,000, it was said. The Floranada Club in spite of the patronage of numerous British nobility, became insolvent.

On July 14, the $100,000 furnishings sold at auction for $2800 and now delight the eye of soft drink patrons in a Flagler-street drug store.

DELINQUENT TAX SALES

Although great sums of money were poured into Florida by outsiders, it was and is not all beer and skittles for the native Floridian. In Miami there has just closed a most remarkable sale. The stock consisted of 10,000 parcels of property in Miami and Dade county, upon which taxes were delinquent. Officials complained that this dereliction on the part of owners has put them to great trouble and little gain. Many parcels did not bring the routine costs of publication and notification. Some brought a few dollars, but no real Florida price, as one conceives Florida prices, was found among the bids.

Land, unimproved, in acreage or subdivided, is about the cheapest thing there is in Florida today, while only a year ago it was pointed out that land in Florida was the scarcest and most valuable treasure existing in the wide areas of the United States. The fact can not be walked away from. In every portion of the State the same condition exists, namely: the holder of property can not get money for it.

Undoubtedly the most brilliant illustration of the land situation in Florida was the story of the man who, in telling of his successes there mentioned that he had sold his puppy dog for $100,000.

"What," asked his astounded hearer, "$100,000 for a puppy dog? In cash?"

"Well, not in cash," was the reply. "I took a couple of $50,000 kittens for it."

Of the coast cities St. Petersburg has probably come out of the ordeal in better shape than any of the others This summer it is much as it was in 1923 as to population and business, but it has good prospects for the winter season, which admittedly are its chief asset, and several modern new hotels have been salvaged from the upheaval.

The east coast will thrive in winter, it is conceded, owing to its proximity to the centers of population in Central and Eastern States, and to the low cost of first-class alcoholic beverages, the prices having at times reached almost to the pre-Volstead level and the quality is unquestioned.

In all this colossal confusion of the "hectic" year one naturally looks about for those who profited therefrom. The "overnight fortunes" of 1925, which lured hundreds of thousands into property speculation are somehow vague and elusive when one tries to run one down. Among the casual acquaintances of all classes made in a year of investigation, the writer found very few persons who got away with any fortune whatever. I know scores who "refused" offers that would have made them handsome profits, but only a very, very few who ever accepted one of those offers and found it bona fide.

It is safe to say that for every dollar made in Florida speculation a thousand was lost. For Florida's overhead in 1925-26 was terrific. There were at one time over 125,000 licensed realtors out of 1,250,000 population. And the authorities claimed that they never were able to get license fees from another 100,000 active brokers and salesmen. No doubt that a great many real estate operators, large and small, made much money in Florida. The day after the first indication of a slump was detected these gentlemen began to "fold up," and then to move. That they took much with them is the opinion of remaining Floridians and others.

(Note: In Sunday's article the omission by the typesetter of a word made Mr. Haight appear to say that at the height of the Florida boom, when 20,000,000 lots were on the market, there was a lot for every adult in the United States. It should have read "for every male adult."—Ed.)

FEELING RISES IN SHAME CASE

(Continued from First Page)

occurs, the gallantry that the Mexican authorities have displayed in keeping secret the antecedents of the Peteet family will no longer be exercised and the naked truth of this affair will be exhibited."

The remainder of the matter on the bills follows:

"It is a people's jury which has in its hands the responsibility of guilt or innocence of Ex-Inspector of Police Llanos and other men implicated in this scandalous business.

COURTROOM READY

"'I will use the Mexican press to answer the attacks which may be made against Lower California and its authorities for nothing interests me more than the opinions held of me by my Mexican countrymen,' so says Gen. Rodriguez.

"The above by the Governor of the Northern District of Lower California confirms the conception of the Peteet case that public opinion has already formulated."

Organization of the press bureau and reorganization of the Tia Juana Chamber of Commerce took place at a meeting of a number of prominent citizens in a saloon today. The citizens elected Mariano Escobedo, who has extensive interests in businesses in the city, chairman of committee to undertake organization of the press bureau. He is to select other members of the committee.

Carpenters today put the finishing touches on the temporary courtroom in the "salon de Sesiones de la Sociedad Mutualista de Zaragoza," where the trial will be held.

Zenaido Llanos, former Tia Juana Chief of Police, and Luis Amador, proprietor of the Oakland bar, face charges of indecent assault and attack on Clyde and Audrey Peteet. Francisco Gonzales, former policeman, and Refugio Alvarez, barkeeper, are charged as accomplices for concealing knowledge of the crime.

Drawing of the nine-man jury will start tomorrow. Under Mexican law a verdict may be returned by seven men.

Judge S. Urias, presiding judge of Lower California, will conduct the trial. The government will be represented by Carlos Linares. Prosecuting Attorney of Lower California. Attorney Juan Uribe heads the defense staff.

The proceedings will be private, only newspaper correspondents and American and Mexican officials being admitted. Invitations have been sent to Judge Jennings, Dist.-Atty. Kempley, Coroner Kelly, Sheriff Byers and other San Diego county officials.

NATION-WIDE SHOCK

International interest was aroused when Thomas M. Peteet, his wife and two daughters, Clyde, 26 years of age, and Audrey, 19, were found in a gas-filled kitchen in their home at 4423 Arch street, San Diego. All but Clyde were dead, and she expired soon afterward at a hospital. A revolver was found near Peteet, indicating he had displayed it to prevent any of the family leaving the room.

Peteet left a note declaring the honor of the family had been outraged. While the Peteets were visiting across the line, it is charged, the daughters were lured away and assaulted.

JULIE KELLAR'S HARP CLASSES FOR BEGINNERS STILL OPEN!

This is an unusual opportunity for those interested in the study of the harp, giving for the first time the privilege of *one month's free practice on a harp* or renting a harp for a reasonable price. The response to this announcement last week was more than gratifying.

SPECIAL RATES

. . . are available for all those who enroll in these harp classes now!

CLASS MEETS ON FRIDAYS

From 2:00 to 3:00 P. M.—806 So. Bdwy. Studio 609

For Further Particulars Write . . . to Julie Kellar, 1116 Victoria Ave., or telephone WHitney 7940 or OXford 6377

BIRKEL MUSIC COMPANY

The home of the Steinway and Duo-Art reproducing piano

446-48 So. Broadway WESTLAKE BRANCH, 2402 W. Seventh

When You Book to Sail on the—

Harvard or Yale

You're assured—

the four great essentials of ocean travel comfort—

1. Excellent Food
2. Courteous Service
3. High Class Entertainment
4. Best of Sleeping Accommodations

(There's joy from the dance
Pep from the salt tang'd air
Quiet rest in stateroom and lounge,
And meals beyond compare!

Sailings and Round Trip Fares In Effect to Sept. 30

TO SAN FRANCISCO, including meals and berth, 16-day limit round trip fare $22.50

TUESDAYS, THURSDAYS, FRIDAYS and SUNDAYS—leaving Los Angeles Harbor at 4 p. m.

TO SAN DIEGO, including one meal each way. 16-day limit round trip fare $6.00

WEDNESDAYS, THURSDAYS, SATURDAYS & SUNDAYS—leaving Los Angeles Harbor at 3 p. m.

Boat train leaves P. E. Depot one hour before each sailing

[Super-Express Speed—every provision for your comfort—and dancing, with other entertainment—all included in the one low fare.]

For all particulars call

Los Angeles Steamship Company

R. P. Cullen, Gen. Pass. Agt.

517 S. Spring St., Los Angeles, Phone VAndike 2421

HOLLYWOOD 6773 Hollywood Blvd. Tel. Gladstone 0101 · PASADENA 484 E. Colorado St. Tel. Fair Oaks 1313 · LONG BEACH 110 W. Ocean Ave. Tel. 617-151 · SAN PEDRO 430 W. 7th Street Tel. 7222 · OCEAN PARK 150 Pier Avenue Tel. Santa Monica 917-72 · SPRINGS 634 Main Street Tel. 548 · GLENDALE 319 E. Broadway Tel. 2423

Horton & Converse PRESCRIPTION PHARMACISTS

Arcade No. 11, Biltmore Hotel · · · · · Fifth and Olive
422-21-20 Pacific Mutual Building · · Sixth and Grand
424-25-26 Bank of Italy Building · · Seventh and Olive
332-31 C.C. Chapman Building · · Eighth and Broadway
324-23-22 Marsh Strong Building · · Ninth and Spring
Moore-White Clinic · · · · · · · · 311 So. Bonnie Brae
Westlake Professional Building · Wilshire and Westlake
422 Hollywood Security Building · 6381 Hollywood Blvd.
Medico-Dental Building · · · · · Eighth and Francisco

The Horton & Converse pharmacies fill many thousands of prescriptions each year.

Years of activity in our profession have taught us that a majority of the prescriptions we have filled would never have been required if physicians had been given a chance to prevent sickness by timely consultation, instead of being required to cure diseases far advanced.

A regular health examination is the only health insurance we know about that works.

"In Business for YOUR Health"

For ALL Pharmacies
Phone VANDIKE 2211
The Nearest One Will Serve You

Pacific-Southwest Business

By James H. Collins

FOREWORD

JAMES H. COLLINS, internationally known investigator and writer on business subjects, will make a series of studies and reports on industrial conditions in Southern California and the Pacific-Southwest for the First National-Pacific-Southwest Banking Group. These will appear each Tuesday, beginning August 3, in approximately the same position, in four Los Angeles newspapers, the Times, the Examiner, the Herald and the Express.

Mr. Collins has been a contributor to the Saturday Evening Post, Country Gentleman, Printers' Ink, Nation's Business and many other general and special publications, all nationally known, most read the world over. His articles have dealt with every phase of business, from scientific research and engineering, through manufacturing, finance, selling, purchasing, management of employees, distribution and retail trade.

• • •

DURING the past quarter of a century, Collins says, he has been writing about something that is always cut out of motion pictures. That is work! In the "movies" they make a few motions indicating work — but never actually show it!

The writings apply both to the individual and to business itself. During the years that manufacturing enterprises have been developing in Southern California there have been many successes and many failures. In each instance the result has been based on the laws of business.

• • •

WITH a view to "taking stock" on the problems as now presented in the field of business, the First National-Pacific-Southwest Banking Group has employed Mr. Collins to make a series of reports on conditions. His findings, just as they are received by the banking group, will be published each Tuesday until the conclusion of the series. They will constitute reports, not by the banking group itself, but to the banks by the ablest expert obtainable. While the banking group may or may not agree with the reports, it is certain that the public will nevertheless find them instructive and interesting. Collins' writings have the characteristic of giving the reader a clear insight into affairs that have always seemed as mysterious as a closed book.

JAMES H. COLLINS

the internationally known investigator and writer on business subjects, who is making a series of reports on conditions in Southern California and the Pacific-Southwest. The first of these will be published in this newspaper, in approximately the position in which this appears, on Tuesday next, August 3. Watch for it!

• • •

MR. COLLINS' writings are appreciated for their human interest, and his clear way of stating technical matters so that "ordinary folks" can understand them. He has a large following of women readers, not only in the business world, but in homes. The reason for this is because he maintains that when a man's business—and problems, —and work—are explained so that his wife will understand them, that is what business writing should be.

Mr. Collins first began contributing to the Saturday Evening Post nearly twenty years ago, and was almost the first magazine writer to deal with such subjects as salesmanship and efficiency for the general public. He made trips of business investigation to Europe in 1907 and 1910 for the Saturday Evening Post.

• • •

DURING the World War, in 1917, Mr. Collins was a "dollar-a-year" man with the United States Food Administration, headed by Herbert Hoover, now Secretary of Commerce, and was associated with the Committee on Public Information, of which George Creel was the chairman. He was also with the Emergency Fleet Corporation and was finally assistant to Edward N. Hurley of the United States Shipping Board in 1918.

Immediately after the World War, Mr. Collins spent eight months in South America, writing a series of business articles about our Latin-American neighbors for the Philadelphia Public Ledger, and a book, "Straight Business in South America."

In another book, "The Story of Canned Foods," Mr. Collins has written entertainingly about one of California's greatest industries. He is also the author of several other books, among which are "Human Nature in Selling Goods," "The Art of Handling Men," "The Great Taxicab Robbery," etc.

• • •

MR. COLLINS lives in New York City, but is spending several months in Southern California for the purpose of this investigation and other writing. He has known California and the Southern part of the State for ten years, and is thus considered able to make valuable comparisons in writing about its industrial advancement.

Readers of this newspaper are advised to watch for the beginning of Mr. Collins' series, in next Tuesday's paper, in approximately the same position as this introductory article appears.

THE FIRST NATIONAL BANK OF LOS ANGELES ★ PACIFIC-SOUTHWEST TRUST AND SAVINGS BANK ★ FIRST SECURITIES COMPANY

ADVERTISEMENT

EYES ACHE

YOUR EYES EXAMINED GLASSES COMPLETE $2.90

¶ An *examination* of your eyes, a *pair* of spherical *glasses*, in a *frame*, *complete* for $2.90. One week only.

¶ *Gold or shell frames, torics,* cylindrical, *fancy shapes* and *double vision glasses* correspondingly *low.*

¶ *Correctly Fitting* the *Eye* is *worth* more to *You* than the *Price* of a *Dozen* pair of *Glasses. Buy Skill, Ability* and *Experience Combined* with *Correctly Ground Lenses* and *Protect* your *Eyes* for the *Future.* You can not *Afford Anything* but *the Best* for *Your Eyes.*

¶ *Properly fitting* the *Eye* is the *First Essential. Good Glasses* are not a *Luxury,* they are a *Necessity* and *properly fitting* the *Eye* calls for some *brain work.*

¶ *My method* of *Properly Fitting* the *Eyes* is *So Easy* and *Scientific.*

¶ I *try* to be *reasonable* in *my* charges. No "drops" used. Some of your neighbors are wearing glasses I fitted.

C. N. HOPKINS, M. D.
REFRACTING OCULIST
Suite 201-203-205 LAUGHLIN BLDG.
315 So. Broadway Hours 9 to 4

Good Honest Practical Dentistry

Priced Reasonably

Painless Methods Personal Service

MINIMUM PRICES
Gold Crowns.....$ 5.00
White Crowns.....$ 5.00
Bridge Work.....$ 5.00
Set of Teeth.....$10.00
Fillings, Inlays and Porcelain Work

Teeth Extracted Painlessly
Free Examination

DR. CARR, Dentist
230-31 O. T. Johnson Building
Broadway at 6th
Hours, 9 to 5:30. Phone TUcker 4902

Memberships at $100 until Sat. Noon, July 31 ONLY!

Overwhelming demand for Founder Life Memberships makes this definite announcement imperative!

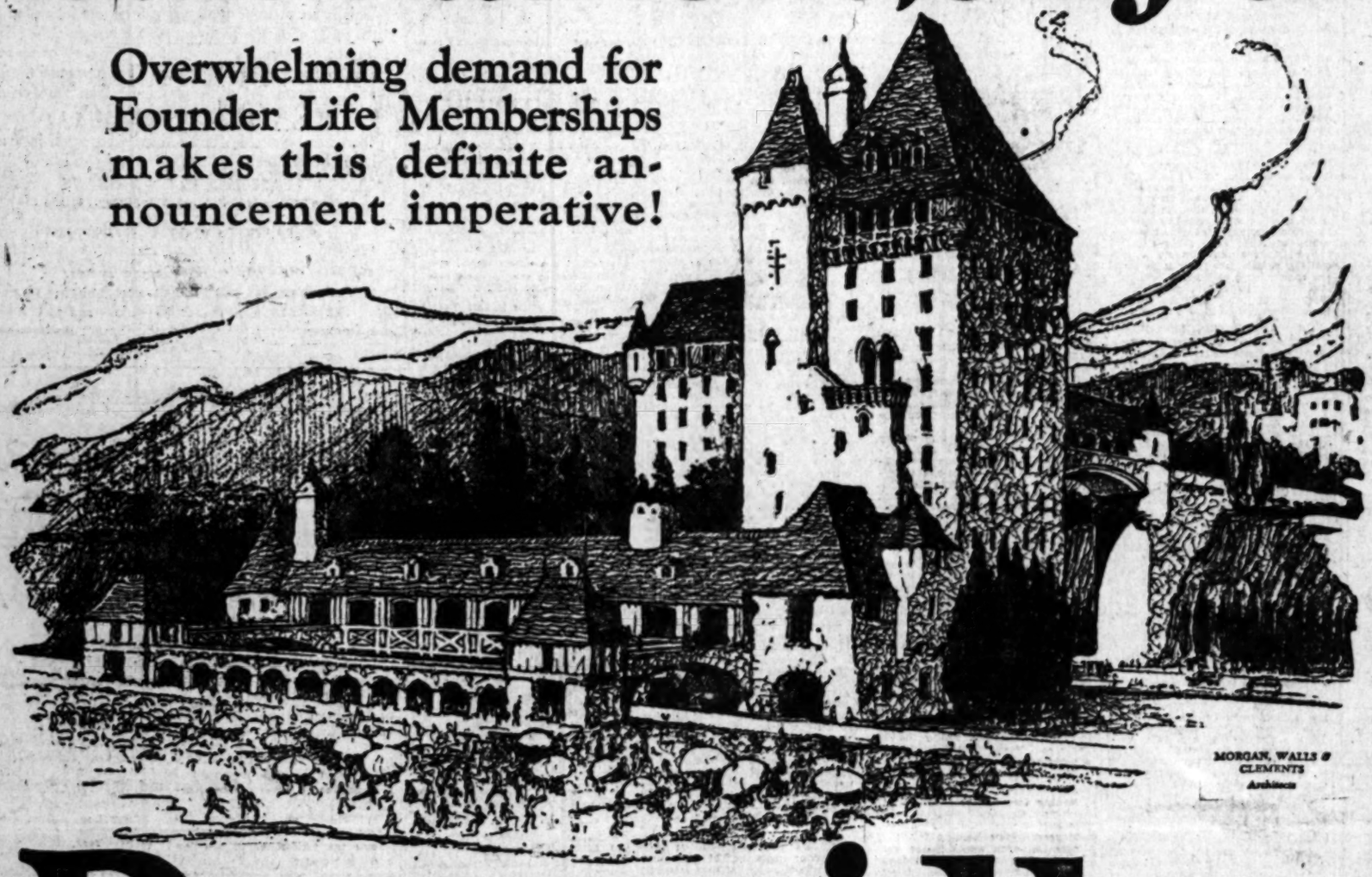

MORGAN, WALLS & CLEMENTS
Architects

Deauville Beach Club

A BEACH CLUB on lovely Santa Monica bay—named from the world's most famous watering place—Deauville! A beach club that in gaiety, in refinement, in luxury, is designed to embody all that its name implies! A club planned to rise twelve stories on the largest shore area ever allotted to a beach club on the Pacific Coast—to include every facility for the fullest enjoyment of seashore life!—

And yet up to Saturday noon, only, offering $200 Founder Life Memberships at only $100!

It is not difficult for you to imagine what reception this offering has been accorded by lovers of the surf! Within two weeks of the first announcement, the demand has grown so great as to compel the Club management to announce a definite date for the withdrawal of the $100 offer.

That date is next Saturday noon, July 31. At that time the regular price of $200 for Founder Life Memberships will become effective. All checks for $100 accompanying applications for membership received after Saturday noon will either be returned or will be retained only upon the definite understanding that they are to apply as a part payment of the regular $200 fee, the balance to be paid monthly.

Convenience, as well as beauty and luxury, have influenced all the plans for the Deauville Beach Club. For it, has been designed the most novel, accessible and splendidly attractive entrance of any Club in the West.

You will go directly from Ocean Avenue through Palisades Park to a magnificent bridge, arching five stories above the beach-level speedway. Crossing this span, you descend from the fifth to the main floor of the Club and thence to any part of the building.

The property on top of the Palisades necessary for this striking architectural feature as well as the site of the building proper, will not simply be leased. Through the Deauville Holding Co. it *will be owned outright.*

Among the other features planned are the large main dining room on the third floor; a special dining room on the top floor, several stories above the level of the top of the Palisades, thus providing a magnificent outlook over the entire Bay District; private dining rooms, gymnasium, lounges for men and women, liberal locker provision, bridges from the second floor connecting with the beach, 500 guest rooms, and the largest tempered salt-water swimming pool in Southern California, enclosed within a huge court formed by the Club buildings.

You note from the Board of Governors, that the Deauville Beach Club is sponsored by a number of the prominent business and professional men of Southern California. The membership already includes many screen notables and leaders in other business and professional activities.

NO DUES—NO ASSESSMENTS

All memberships are transferable under the by-laws of the Club, they are free from all liability and exempt from dues, except a moderate locker fee. These features lend still greater emphasis to the extraordinary opportunity embodied in the special offering of Founder Life Memberships at only $100.

But that offering will positively terminate next Saturday, giving you less than a week in which to take action.

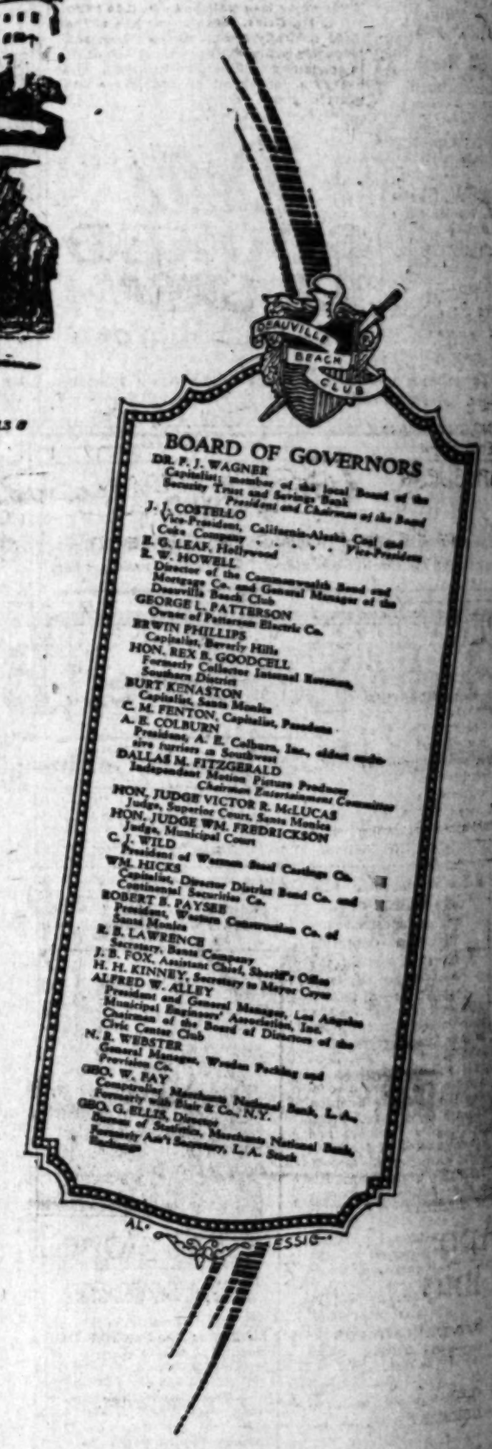

Members of such clubs as the Wilshire, Midwick, Brentwood, Hollywood and Annandale Country Clubs and the Jonathan Club, California Club, University Club, L. A. and Hollywood Athletic Clubs, the Writers Club and organizations of similar standing are eligible to membership immediately in the Deauville Beach Club, without action by the membership committee. Simply fill out the following, enclose your check and mail.

DEAUVILLE Beach Club
Insurance Exchange Bldg. - Los Angeles

Enclosed you will find check for $100, reserving me a Founder Life Membership in the Deauville Beach Club.
*Name*_____
*Address*_____
*My Club Affiliations are*_____
7-27

USE ONE OF THESE COUPONS TODAY

For Full Information Mail This Coupon

DEAUVILLE BEACH CLUB.
Insurance Exchange Bldg.,
Los Angeles.
You may send me detailed information concerning the Deauville Beach Club.
Name_____
Address_____
7-27

The site of the Deauville Beach Club is about 300 feet *north* of the Santa Monica Pier on which is located the beautiful *La Monica* Ballroom

DEAUVILLE BEACH CLUB

Administrative Offices: Insurance Exchange Building, Ninth at Olive, Los Angeles, *Telephone TRinity 0971*

Fast-Traveling Oaks Meet Hollywood Today

SPORTS
The Los Angeles Times

TUESDAY MORNING, JULY 27, 1926.

AGE AND YOUTH . . . . . By Feg Murray

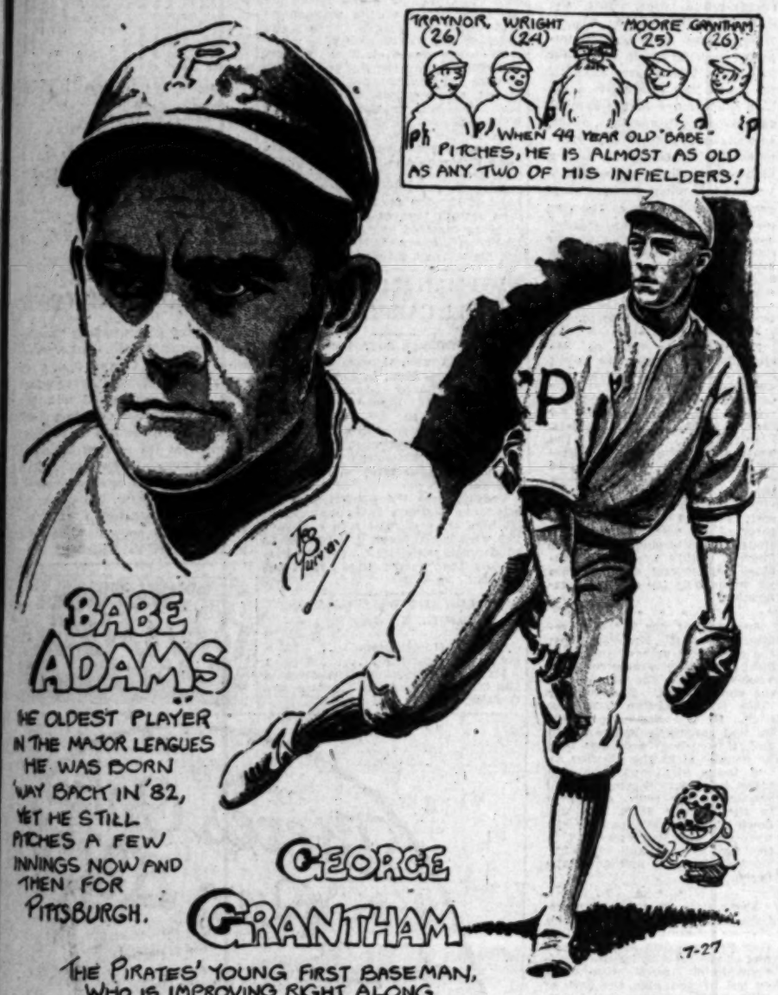

Copyright, 1926, by Metropolitan Newspaper Service

THE old combination of Age and Youth is on exhibition in a most unusual form when that veteran of veterans, Babe Adams, takes his place on the mound against the 25-year-old infield of the Pittsburgh Pirates. Think of it—Adams is 44, and the total age of the quartet of players immediately behind and beside him is just over 100!

Babe Adams was born in Tipton, Ind., away back in May, 1882. Dan Brouthers of Buffalo led the National League in batting in that year, and there aren't many around now who saw him play. Babe started pitching in 1904 in the Missouri Valley League, and this is his nineteenth season in the majors. His work in the 1909 world series for the Pirates, when he beat Detroit in the three games that he pitched, is well known. Adams has pitched over 3000 innings and walked only about 400 batters. That's control for you. Walter Johnson in 3554 innings passed 1306 batters. These two grand old pitchers, who had seen a total of thirty-seven years of service in the major leagues, had never seen each other until the world series last October!

Babe Adams was supposed to be through in 1924, when something snapped in his mighty right arm. I remember doing an "obituary" cartoon about him at the time, comparing him to Rodin's famous statue of Adam, that stooped, powerful figure shown dejectedly stepping down and out of Paradise. But Babe fooled us all, and may be seen relief-pitching for Pittsburgh against the Giants in the series that starts today.

George Grantham, the made-over second baseman, has come into prominence recently as one of the league's leading hitters. This speedy young first sacker is fast approaching real stardom. In his four years in the majors his batting average has gone up steadily. It was .174 in 1922, .281 the next year, .316 in 1924 and .326 last year. Now he is hitting at a .350 clip.

Babe Adams must like to have a player like George Grantham covering first, even if George is about nineteen years younger than Babe is.

GOTHAM ASKS TEX TO RETURN

STARS TAKE ON HOWARD'S GANG

Acorns Fresh from Winning Six Out of Seven Games

Arlett Tied With Jolley for Batting Lead

Sheiks in Good Shape for Oakland Series

Ivan Howard and his 'Orrible Oaks, pressing dangerously close to Sacrament for second place in this Pacific Coast League of ours, arrived in town last night and will open a seven-game series with Oscar Vitt's Hollywooders at Wrigley Field this afternoon. The Acorns are but half a game behind the Solons and Howard expects to slip into the second spot this week while the Senators are having their heated engagement with the Missions.

"BUZZ" ARLETT

Accompanying the Oaks to Los Angeles was Mr. Russell (Buzz) Arlett, who burst into print recently by getting himself sold to the Brooklyn Dodgers for a paltry $25,000 and a few ball players thrown in. Arlett, who is a reformed pitcher, now attends to pasture duties in the right-field garden and is best noted for his home-run swats, many of which arrive at opportune times. At present he has a grand total of eighteen circuit clouts, being second to Ike Boone, Mission swatsmith, in this department of batting. Boone has twenty-three homers.

Arlett arrives as one of the leading Coast hitters, that is, he is tied for first position with Smead Jolley, San Francisco slugger. After holding the top spot for seven weeks, Boone was finally been deposed and today's game finds Arlett and Jolley holding the lead with averages of

(Continued on Page 2, Column 4)

HUDKINS BACK IN GOTHAM FOR BOUT WITH CHILEAN CHAMPION

ACE HUDKINS

NEW YORK, July 26.—Ace Hudkins arrives from Lincoln, Neb., tomorrow to start training in earnest for his twelve-round bout with Stanislaus Loayza, Chilean lightweight champion, which will be staged at the Coney Island Stadium, Friday evening, August 6. There will be no show at the seashore arena this week.

Hudkins, who broke the hearts and pocketbooks of the Ghetto when he knocked out Ruby Goldstein in four heats in his eastern debut several weeks ago, will be put to the old acid test when he faces the rough, tough Chilean. This will be Ace's first fight over a route in this State. He becomes of age August 1. On the Pacific Coast he fought many tens.

JOHN DOEG WINS IN EAST

Bancroft is Beaten by Hunter; Tilden Advances Towards Metropolitan Championship

NEW YORK, July 26. (AP)—Frank Shields of New York, national boy champion, staged an upset in the metropolitan tennis championship today by defeating Phillip Beer of Portland, Or., former intercollegiate champion, 6-3, 4-6, 6-1, in a first-round match.

Another Pacific Coast star lost when Francis T. Hunter of New Rochelle, N. Y., advanced to the third round at the expense of W. H. Bancroft of San Diego, 6-0, 6-3.

JOHNNY DOEG

William T. Tilden II of Philadelphia, national outdoor champion, advanced to the third round by defeating Gerald Emerson of New York, 9-7, 6-3.

Dr. George King, veteran New Yorker, was hard pressed to eliminate a Texas youth, Berkeley Bell of Austin, in a second-round match. King won, 9-7, 8-6, but only after an uphill fight. Bell led, 5-2, in each set, but could not press his advantage.

John Doeg of Santa Monica defeated Morton Bernstein of New York, 6-4, 9-7, in a second-round match, while Lucien E. Williams of Chicago waded through the defense of Isadore Biltchik of New York, 6-3, 6-2 to advance to the second round.

ASCOT CROWD FALLS BELOW EXPECTATIONS

The attendance and the gate receipts of the Tiger Flowers-Eddie Huffman fight at Ascot Saturday afternoon did not come up to expectations, it was revealed yesterday by the official figures released at the offices of the State Boxing Commission.

The paid attendance was 9671 and the receipts amounted to $23,260.05. After the State tax of 5 per cent was subtracted from the gross the fighters were supposed to be paid off on a 33 1-3 per cent basis for Flowers and 25 per cent for Huffman. The preliminary fighters received $1400 all told for their efforts.

AUSTRALIANS LEAD

MANCHESTER (Eng.) July 26. (AP)—The second day's play of the fourth cricket test match against England today ended with the Australians reaching the total of 322 runs for eight wickets.

"PAYING THE ICE MAN" TO BE NO SMALL ITEM FOR RICKARD IN COMING(?) TITLE BATTLE

BY WESTBROOK PEGLER

NEW YORK, July 26 (Exclusive)—Among the numerous items of household expense that Mr. Tex Rickard will have to meet before the guests sit down to enjoy the ill feeling between Jack Dempsey and Gene Tunney in Chicago, there will be doubtless an entry of handsome size representing what is euphemistically known as the ice bill. The consumption of ice in the promotion of any prize fight worthy of a ball yard locale is uncommonly large, but the consumption, in connection with a prize fight involving a heavyweight championship is uncommonly uncommon.

TEX RICKARD

Mr. Rickard usually has a large ice bill in connection with his more ambitious entertainments. He is known as a prompt and conscientious business man in the performance of the familiar obligation of the prize fight business described as taking care of the ice man.

A euphemism, as this correspondent comprehends the word, is a sort of descriptive court-plaster used to beautify a wart, mole or other blemish on the complexion of a given situation. Thus, the ice-bill in the business

(Continued on Page 2, Column 5)

NEW YORK FIGHT BODY READY TO RECONSIDER

Rickard Goes Back to Broadway Today Following Invitation Sent by Member of Commission

NEW YORK, July 26. (AP)—George Brower, member of the New York State Athletic Commission, tonight in a telegram urged Tex Rickard to return to New York and place the matter of a Dempsey-Tunney championship bout before the commission again.

Brower's action came as a surprise following his action in voting with Chairman James A. Farley that Dempsey must meet Harry Wills before any other in this State. The commission's verdict caused Rickard to seek a site for the Tunney contest in Chicago.

"While I make no promises as to our action I formally request that you proceed immediately to New York and bring this matter before the commission for further consideration," the telegram advised.

Only last week Commissioner William Muldoon attempted to have the question reopened but was voted down by Farley and Brower.

Commissioner Brower indicated that his understanding of his duty to the State of New York might cause him to change his vote in case the matter came before the board again.

"I am and have always tried to be loyal to the responsible head of the commission," he wired, "and when I was chairman I expected James A. Farley to follow my lead. Since he has been chairman I have deemed it my part to follow his lead. This I have done up to the present because I favored his purpose and in the hope that matters might result in a bout satisfactory to him.

"But I am also conscious that I owe a plain duty to the State of New York, to those who have business investments in this city and above all to the boxing fans who have supported the game so faithfully and to whom it belongs. You also owe them a great deal of what you have become in boxing. I therefore consider that both you and I must put public interest before any self-interest or personal feeling of any kind.

"If the champion of the world defends his title it is fitting that he do so in New York.

"Of course you realize that the license committee functions independently and that it must pass on the question, but Col. John J. Phelan is a man whose zeal for the public interest has never been and could never be questioned and this or any other

(Continued on Page 3, Column 3)

"California, Here I Come," Says Dundee

NEW YORK, July 26. (Exclusive)—Johnny Dundee, who is back claiming his world's featherweight championship, has been offered a purse of $50,000 to meet Eddie Shea, the Chicago boxer, under the direction of Jim Mullen at the White Sox Baseball Park in Chicago on August 27, according to Joe Jacobs, who is now Dundee's manager. Dundee was withdrawn from the featherweight division in 1924 by Jimmy Johnston, who was his manager at the time, but Dundee now contends this was done without his approval, and he insists he still must be recognized as champion as he never has been defeated for the title in the ring.

JIMMY McLARNIN

According to Jacobs, Dundee still is regarded the champion everywhere outside the jurisdiction of the New York commission and he has received several other attractive offers for Dundee to fight as the title-holder. Among these is one from Joe Levy, matchmaker of the Olympic Auditorium of Los Angeles, where Dundee's services are sought for three fights, the boxers selected being Jimmy McLarnin, Joe Benjamin and Tom O'Brien.

Jacobs said he has accepted the Chicago offer, but has not definitely closed terms for the three bouts on the Coast.

ROCHESTER DEFEATED

AUBURN (N. Y.) July 26. (AP)—Chicago Americans, 8; Rochester Internationals, 6.

Helmy Forced to Postpone Channel Try

BOULOGNE (France.) July 26. Ishak Helmy, the "Egyptian giant," has again been forced to postpone his attempt to swim the English Channel. As he was about to start tonight, there was a sudden change in the wind from east to northeast and the channel, which had been calm, with conditions favorable, became so rough as to make a start inadvisable.

Helmy hopes to get away tomorrow night, at which time, Mme. Sion, the French swimmer, and the Canadian aspirant, Omar Perrault, will also start.

Miss Gertrude Eberle and Miss Lillian Cannon, the American swimmers, have gone to Cape Gris Nez, at which point Helmy is to take the water. They expect to take turns pacing Helmy, as part of training for their attempts to swim the channel.

Goodwood Race Meet Attracts British King

LONDON, July 26. (AP)—The "Glorious Goodwood" race meeting, which will begin tomorrow in the most picturesque parts of Sussex, will draw to the region, King George and Queen Mary and other members of the royal household.

The King and Queen and Princess Mary will be guests at the Duke of Richmond's residence, Goodwood House. It is on the estate of the Duke that the race course is situated.

Americans will figure in elaborate entertainments at various large houses which they have taken for the week of sport.

The West End Club has erected tents on the lawns adjoining the track for members and their friends.

The two principal races are for the Steward's Cup and the Goodwood Cup.

The first event will be run tomorrow and the latter on Thursday. Some of the best horses in the United Kingdom as well as France, are entered. It is likely that there will be more betting on the races at Goodwood than at either Ascot or Epsom Downs.

HORSE RACES SLATED FOR BIG BEAR LAKE

Horse races and automobile races, to be followed by a monster barbecue constitute the auspicious sport program to be staged at Big Bear Lake next Sunday, it was announced yesterday by officials in charge of the big event. Included in the list of twelve horse races will be a derby event, which it is planned to make a big annual affair. A number of entries have been received, it is said. The auto races will be open to any stock-car owner.

MISS ORCUTT IS MEDALIST

Shoots 82 in Qualifying Round of Eighth Annual Golf Tourney for Griswold Tourney

EASTERN POINT (Ct.) July 26. (AP)—Miss Maureen Orcutt, Englewood, N. J., metropolitan and New Jersey woman's champion, came whacking through the short grass of the Shenecossett Country Club course today to become medalist of the eighth annual women's invitation golf tournament for the Griswold trophy.

She finished the qualifying round of eighteen holes in 82, two better than Miss Bernice Wall, Oshkosh, Wis., Wisconsin champion, who turned in a card of 84 for second lowest.

GLENNA COLLETT

Miss Glenna Collett, Providence, R. I., national woman's champion and four times winner of the tournament, did not play her usual steady game today and finished well down in the list of the thirty-two who made the championship flight. Her score of 89 was bettered by eleven of the 232 others who teed off.

It was the first time in six years that Miss Collett failed to win medalist honors.

PACIFIC ELEVEN TO PLAY SAN JOSE TEAM

STOCKTON, July 26. (Exclusive)—The College of the Pacific will probably open its 1926 football season on September 25 against the San Jose Alumni eleven, Graduate Manager Bob Breeden of the Tigers announces. San Mateo Junior College may also be considered.

The contest will serve as a preliminary workout for Pacific's more strenuous encounters with the University of Nevada and Santa Clara on the two ensuing Saturdays.

CHILHOWEE LOSES BY NOSE TO CARACTUS

NEW YORK, July 26. (AP)—Chilhowee, the favorite, lost by a nose to Caractus in the $1600 purse event at a mile on the Coney Island program today. Silver Song was third and Lounger, Buck, Marconi, Starbeck, Lee O. Cotter and Alleghan were outside. The time was 1:37 3-5.

Chesterbrook surprised by taking the Lake Erie Claiming at Mapel Heights, beating the fast field of the meeting. Joe Campbell was only a head behind, driving Chesterbrook to a new track record for the mile of 1:39 2-5. North Breeze was third.

Apostle, a sprinter and conceded little chance at a mile and seventy yards, captured the Metropolitan, Claiming Handicap of that distance at Empire City in 1:44 3-5, with Ragweed second and Wampee III third.

STANDINGS AND RESULTS IN ALL BASEBALL LEAGUES

PACIFIC COAST LEAGUE

	W.	L.	Pct.
LOS ANGELES	69	40	.633
Sacramento	61	51	.545
Oakland	59	50	.541
Missions	56	54	.509
Seattle	54	59	.478
HOLLYWOOD	51	62	.451
Portland	50	63	.442
San Francisco	46	67	.407

How Last Week's Series Ended

LOS ANGELES, 5; Seattle, 2.
Sacramento, 5; HOLLYWOOD, 3.
Oakland, 6; Portland, 1.
San Francisco, 4; Missions, 3.

Games Today

Oakland at HOLLYWOOD.
LOS ANGELES at Portland.
Sacramento at Missions.
San Francisco at Seattle.

NATIONAL LEAGUE

	W.	L.	P.c.		W.	L.	P.c.
Pittsburgh	57	39	.577	Brooklyn	48	47	.505
Cincinnati	54	42	.563	New York	46	46	.500
St. Louis	50	43	.538	Philadelphia	36	54	.400
Chicago	50	44	.532	Boston	34	57	.387

(Continued on Page 2, Column 6)

Apprentices are Developed into Master Craftsmen

Reo maintains the most stable organization of workers in the automotive industry.

And the most efficient, if thoroughness of training be an indication.

Novices and newcomers must develop or prove their fitness to comply with Reo's rigid standards of workmanship. Apprenticeship courses (with pay) are followed by succesive stages of minor work prior to employment on major operations.

Thus, Reo safeguards the quality of its products by controlling the quality of the workmanship.

Reo Motor Car Co.
OF CALIFORNIA
1200 South Hope Street
TRinity 7421
5916 Hollywood Blvd.
HEmpstead 1187

ONLY 4 More Days- Month End Sale

Your chance to buy a Don Lee used car at a bargain price ends Saturday night. Act now, and save money. That quality car you wanted is here, at a LOWER price than you expected to pay.

Prices $150 to $2250

Don Lee
TWO STORES
Seventh & Bixel — DUnkirk 1180
Pico & Figueroa — WEstmore 3795
Open Evenings

Jimmy Duffy and Paul De Hate in Ten Round Fistic Battle at Vernon Arena Tonight

OAKLAND BOXER PICKED TO WIN

Local Boy Gets Big Chance Against Veteran

Knockdowns Likely in Main Event Fight

Rodriguez and Al Grunan in Semi-Wind-up

BY KAY OWE

Oakland Jimmy Duffy and Paul De Hate meet tonight at Vernon in a ten-round bout which is pretty certain to abound in several knockdowns and possibly a knockout.

While Duffy, the veteran and pride of Pacific Coast welterweights for years, should be superior at boxing, the 19-year-old De Hate is the puncher.

Duffy has been stopped, proving that jaw is not invulnerable. But Jimmy of late has shown signs of being a hitter himself.

These who have followed Duffy closely claim he has given up the idea more or less of trying to outbox an opponent and is hungry for knockouts. The same dopesters will tell you that a boy who can box with the skill of the Oaklander should stick to it.

De Hate, rugged, ambitious and developing, may unfold himself and come home the winner by a kayo.

In the past six months De Hate has been a pupil of Bert Colima and he is using much of the Mexican's stuff. He executes an uppercut that is almost a replica of Colima's and it has probably as much stuff on it.

De Hate caught Young Burmay flush on the point and stopped him cold—the first time that Burmay had ever been stowed away. In his last twelve fights he can cite eight knockouts among mediocre opposition.

De Hate has the fault of standing up a little too straight for a sure-fisted fighter of Duffy's caliber and unless he can do a lot of sidestepping and ducking will take a lot of punishment.

The big thrill of the scrap is that De Hate—a youngster in the ranks—is shooting at a victory that would make him an outstanding card overnight—if he can make the ripple.

There's a lot of confidence in the Dutch Meyer's bivouac due to the fact that in a gymnasium bout which started on friendly terms but ended rather hotly, De Hate more than held his fort against Duffy.

They are expected to weigh between 143 and 146 pounds, with Duffy carrying the excess.

Charley Rodriguez, the Spaniard from New Orleans, is making his bow against Al Grunan, and comes highly ballyhooed. When Eddie Sears thinks enough of a boy to handle him, the boy, nine times out of ten, is the real McCoy.

Rodriguez has beaten Charley Ferraci a couple of times and has a knockout list back of him in the Crescent City that looks like Paul Berlenbach's.

Danny McCoy and Jackie Johnson meet in the special six. McCoy has been a consistent winner at Vernon. Johnson is a slugger and has demonstrated it in the gymnasium here.

The two fours are Sailor Ed Smith vs. Bobby Burns and Yama Sako vs. Louis Carpentero.

Compton fans where De Hate grew up and learned to fight, have ordered a block of seats to see him make his bid for fistic recognition against the flashy Duffy.

JIMMY DUFFY'S WITH US AGAIN

Here's the clever Oakland boxer who has one of the best left hands in the business. He will meet Paul De Hate, a hard-socking young local prospect, in the ten-round main event at the Vernon arena tonight. Duffy's last appearance in Los Angeles was against Pinkey Mitchell, junior welterweight champion, whom the Oaklander stabbed to pieces and floored in ten rounds.

STECHER TO ATTEND SHOW

An interested spectator at tomorrow night's all-star wrestling show at the Olympic Auditorium will be none other than Joe Stecher, heavyweight champion of the world, if an invitation extended the champion and his brother yesterday is accepted.

Stecher, who is living at Long Beach for a short time, will be especially interested in the John Pesek-Jack Taylor match, which will feature the card.

JOE STECHER

Pesek is in Los Angeles for a campaign which he hopes will land him a bout with Stecher and the first opponent found for him was Taylor. The latter is a very clever heavyweight from Casper, Wyo., who gave Pesek the fright of his life three years ago in a bout that lasted three hours and eight minutes.

Everything will go but the strangle hold in the Renato Gardini-George Kotsonaros match tomorrow night, which is billed to a finish. Both contestants have informed Lou Daro that they will use every tactic known in wrestling in an effort to win and the logical thing for his opponent to do is to do the same.

Kotsonaros and Gardini have become the talk of the wrestling world as a result of their feud and Lou Daro hopes to have it settled once and for all. There will absolutely be no time limit to the match and the men will be allowed to wrestle until one is pinned for a fall or quits.

Wladek Zbyszko and Ivan Poddubny will wind up training today for their feature match, in the well-known "pink" of condition. Both men will be looking out of the corner of their eye for Stecher tomorrow night if the champ attends the show. Poddubny has declared that he expects to beat Zbyszko and get another shot at the scissors king. He says, if by any chance he loses, he will return to Russia.

CHILD UNHURT IN THREE STORY FALL

ST PAUL (Minn.) July 26. (AP)—Jean Young, 2 years of age, fell from a third-story window today, landed on the pavement forty feet below and was unhurt. The baby pushed a screen out of the window and fell with it. The screen apparently served to retard her fall.

RABBIT PUNCHES

BY PAUL LOWRY

THE fight-crowd guessers of Los Angeles all seem to have bum eyes. Either that or the mobs that gather at Ascot Park have a presto-change system of springing up inside the gates without the formality of buying pasteboards.

Estimates by the newspaper men who covered the Tiger Flowers-Eddie Huffman battle last Saturday ran from 15,000 to 17,500. Compare these figures with the official attendance of 9671 as released by the Boxing Commission and your confidence in what constitutes a crowd is rudely shattered. At any rate, we'd hate to try and stuff last Saturday's gathering into the Olympic auditorium, which has a seating capacity of 10,404. There'd be a riot call for the cops to clear a traffic lane at the intersection of Eighteenth and Grand.

* * *

Eddie Huffman's failure to put Flowers away when he had him on silly street in the third round was what you might call a $100,000-boot. A knockout over the middleweight champion would have meant that kind of a match for the sailor with Jack Delaney in New York.

As it was the bat he gave the negro on the top of the head means that Huffman can't fight in Chicago next month, and unless his injured right hand, which is now in a plaster cast, improves rapidly the Carpentier battle in Tia Juana early in September will have to be called off. Trainer Emmett Ledwith says the sailor's right forearm is swollen the size of a large ham. Four bones in the hand and wrist are declared to have been fractured. Huffman told Ledwith at the end of the third round that he hurt his left hand. After the fight he said he did this to throw the opposition off the track. The right pained him terribly every time he used it.

* * *

However, if it turns out that bones in Huffman's hand are broken he may be out of the ring for a long time. Harold Broom, manager of Jimmy Duffy, who fights Paul De Hate at Vernon tonight, points out that when Duffy broke a small bone in his back in the Frankie Schoell fight in San Francisco last year he was on the shelf for eight months. Then he boxed Pinky Mitchell here and he was laid up again for six months.

* * *

Incidentally, Broom says the fight game is in a sad way in the north, not only in San Francisco but in Oakland. In the latter city, which has a population of nearly 300,000 and is adjacent to several thriving communities like Berkeley, Alameda, etc., the receipts of the leading boxing emporium, which is Tommy Simpson's club, are not running much above the $2000 mark for ordinary shows. Prices range from 50 cents to $1.65. Broom says Duffy is in great shape now, which indicates the fans will see a real boxer in action at Vernon tonight.

THIS WEEK'S FIGHT CARD

TONIGHT

Vernon—Paul De Hate vs. Jimmy Duffy, main event, ten rounds; Al Grunan vs. Charley Rodriguez, semi-wind-up, six rounds; Jackie Johnson vs. Danny McCoy, six rounds; Sailor Ed Smith vs. Bobby Burns, four rounds; Yama Sako vs. Louis Carpentero, four rounds.

Culver City—Bobbie La Salle vs. Eddie Mary, main event, eight rounds; Bill Davis vs. Joe Carbajal, semi-wind-up, four rounds; Perfecto Mendoza vs. Mickey Cross, four rounds; Sanford Risden vs. Joe Flores, four rounds; Lou Basset vs. Clifford McCoy, four rounds; Johnny Alvarez vs. James Roberts, four rounds.

WEDNESDAY

El Rio Legion—Jack Thompson vs. Frankie Tierney, eight rounds; Johnny Daugherty vs. George Ortega, six rounds; Battling Tom vs. Lyle Veighes, six rounds; Danny Solis vs. Wilbur Clevens, four rounds; Roberto Roberts vs. Frank Abadeno, four rounds.

FRIDAY

Hollywood—Teddy Silva vs. Corp. Izzy Schwartz, main event, ten rounds; Jack Roper vs. Leo Barlega, semi-wind-up, six rounds; Swede Williams vs. Benny Furrell, six rounds; Art Craig vs. Marcellino Lamelli, four rounds; San Risden vs. Phil Cohen.

SATURDAY

Main-street A.C.—Angel De la Cruz vs. Young Magdalena, six rounds; Mickey Kroe vs. Kid Lucero, four rounds. Four-round preliminaries: Chris Cardenas vs. Phil Blood, Joe Burch vs. Joe Parras, Tony Flores vs. Clarence Elliott, Albert Lovell vs. Johnny Alvarez, Ruby Sandino vs. Purpo Domingo.

BUCS DEFEAT DAZZY VANCE

Star Hurler Allows But Six Hits But Loses

Babe Adams Goes to Rescue of Yde in Ninth

Rally by Robins in Final Frame Falls Short

BROOKLYN, July 26. (AP)—The Pirates strengthened their grip on first place in the National League pennant chase today by choking a ninth-inning Brooklyn rally to win at 3 to 2.

Dazzy Vance yielded only six scattered hits, but he gave seven passes and two of them were turned into runs. Only four Pirates were retired on strikes.

DAZZY VANCE

Emil Yde started for the Pirates and the Robins made only four hits off him until the ninth, when he weakened and was replaced by Adams with one out, one run over the plate and two men on the bases. Bohne filed to Cuyler, whose accurate throw to the plate doubled Butler trying to score after the catch. Score:

PITTSBURGH	AB	R	H	O	A
Carey, cf	4	1	1	1	0
Wner, lf	4	0	1	3	0
Cuyler, rf	4	0	0	2	0
Wright, ss	4	0	0	2	3
Traynor, 3b	3	1	1	1	3
O'Neill, 1b	3	0	2	11	0
Bigs, 2b	4	0	0	3	3
Gooch, c	4	0	0	3	0
Yde, p	2	0	0	0	2
Adams, p	0	0	0	0	0
Totals	32	2	5	27	14

BROOKLYN	AB	R	H	O	A
Bohne, 2b	4	0	0	2	3
Fritz, rf	3	0	1	2	0
Taylor, 1b	4	0	0	7	0
Jacobs, cf	4	0	0	3	0
Wheat, lf	3	0	0	4	1
Wman, cf-lf	3	0	1	1	0
Marriott, 3b	3	0	1	1	3
Sandowski, s	3	0	0	1	3
Butler, ss	3	0	0	1	3
Doherty, s	0	0	0	0	0
Vance, p	3	0	0	0	3
Wgreaves, ss	1	0	0	0	0
Wilt, ss	0	0	0	0	0
Totals	33	2	3	27	13

a—Batted for Marriott in sixth.
ss—Batted for Vance in ninth.
sss—Ran for Hargreaves in ninth.

SCORE BY INNINGS

Pittsburgh	1	0	1	0	0	0	0	0	0	2
Brooklyn	0	0	0	0	0	0	0	0	2	2

SUMMARY

Errors—Wright, 2; Vance. Two-base hit—Bohne. Three-base hit—Grantham. Sacrifices—Wright, Carey, Wner, Doherty. Stolen bases—Cuyler, Carey. Left on bases—Pittsburgh, 9; Brooklyn, 6. Double plays—Herman to Doherty; Cuyler to Gooch. Bases on balls—Off Vance, 1; Yde, 4. Struck out—By Vance, 4; Yde, 3. Hits—Off Yde, 7 in 8 1-3 innings; Adams, none in 2-3. Winning pitcher—Yde. Umpires—Moran, Klem and Wilson. Time of game—1h. 52m.

RICKARD HAS TO PAY ICEMAN

(Continued from First Page)

of promoting a prize fight represents the money that the promoter pays to the politicians for the boon of their acquiescence and to a certain element of the press for their connivance and enthusiasm.

It would involve a coarse disregard for the finer feelings of all concerned if the manager of one of the fighters in a big production should say to the promoter:

"Have you paid off the grafters?"

No manager with any tact would speak of the matter in this way, for walls have cauliflower ears and word of this faux pas might reach the iceman himself and annoy him. He has his feelings and far from considering himself a grafter, he prefers to believe that he has merely been persuaded to co-operate in a great sporting enterprise. Therefore, if the manager of one of the fighters in a ball yard scenario wished to know how this phase of the arrangements was coming along, he would delicately inquire:

"Have you taken care of the ice man, and if so, how much was the tab?"

The manager would have a legitimate interest, for it is the procedure for each manager to turn over a sum of money to the promoter, who then contributes some on his own behalf and attends to the distribution.

Inasmuch as the prize fight business is something of a novelty in Chicago, it might appear that the inexperience of the local talent would tend to minimize the bill, but anyone who thinks su underestimates the natural acumen of the sort of boys who are known as "the boys." This acumen is about the same in all localities.

Intimations affecting the honor of the great profession of journalism along with the honor of the great profession of statesmanship are rather likely to provoke indignant outcries. It is distasteful to journalists who have never dabbled in ice—and they are numerous—to hear the matter mentioned. In fact, mention of the matter is just as distasteful to those who do dabble in ice.

But the industry has been going on long enough and is now a sufficiently familiar phenomenon of the profession to be mentioned in something above a considerate whisper.

One of the largest ice-consumers in the profession of promoting prize fights recently advised this correspondent that he had a regular pay roll embracing a number of gentlemen engaged in the profession of compiling subjects and predicates. Another consumer stated that wherever he and his fighters enjoyed a good engagement with receipts running into many thousands of dollars, they laid aside a few thousand to meet what he called the assessment for the union boys. And this one remarked that, although he had always been a generous patron of the mongers of refrigeration, he could not afford to buy as much coolth as they wished to sell him nowadays.

"The ice business," said the ultimate consumer, "is getting too big and raw. The boys ought to be reasonable. Otherwise the thing is going to cause a squawk and the first thing we know some smart young reporter from the morgues and markets department is going to go around asking a lot of questions and they will make it against some law to peddle ice. This would be very bad for business."

After the monger and the patron have established mutual confidence in their mutual honor there would seem to be no need for going through any elaborate motions in performing the pay-off. Cash, in an envelope should be acceptable. But in a recent case an extraordinary semblance of delicacy was maintained. The promoter got into a snappy five-inning crap game and lost with alacrity and generosity.

"I don't enjoy them crap games," the promoter remarked afterward to one unconnected with the trade. "I can't afford to win."

OAKS TAKE ON VITT'S OUTFIT

(Continued from First Page)

.3760 and .3763, Statistician Leo Moriarty having it all figured out that the Bay City batter's mark is slightly better than "Buzz's" when the logarithm book is brought into play.

Arlett does not report to Brooklyn until next spring. It is said that George Boehler, the ex-iron man of the Oaks, now with the Dodgers, will come to the Acorns immediately as part payment for Arlett.

Howard's gang picked up some lost ground last week at the expense of the lame Portland Ducks. The Acorns took six out of seven games from the Beavers and made life miserable for Ernie Johnson's boys.

Another feature of the Oaks's visit here will be the presence of the Keystone Kids, Lynn Lary and Jimmy Reese, who perform about the middle station. Both are sparkling fielders, some critics considering them the best keystone combination in the league.

Hollywood, although not enjoying a particularly big week at Sacramento, is in good shape for the Oaks. Oscar Vitt's boys have been playing better ball lately and with a little increased hitting power should make the Acorns plenty of trouble.

With the increase of farm acreage in Canada this season, many new agricultural implements are being sent to the fields.

OBSERVATIONS

BY THE INNOCENT BYSTANDER, BILL HENRY

WHEN Tiger Flowers and Eddie Huffman were giving and taking—Mr. Huffman doing the latter—at Ascot the other afternoon, whom should we find ourselves sitting beside but Charley Eyton, the best referee we ever saw. Eyton refereed every fight that ever amounted to anything in the old twenty-round days, with the single exception of the Rivers-Wolgast bout for which Ad imported Jack Welch, in return for which Mr. Welch saved his title for him. Now Charley is a big high muckamuck in the Famous Players-Lasky-Paramount outfit, who sits around drawing an enormous sum of money for telling high-priced movie actors where to head in. When Joe Rivers appeared as third man in the ring for the first preliminary Charley roused himself to holler at the referee—"Well, Joe, I always knew you'd come to no good end." Charley is just as interested as he ever was, though he doesn't have a chance to see as many fights as he'd like to.

* * *

For those who like to see champions in bulk we can't imagine anything to beat the American Legion show at the Olympic Auditorium tonight, the purpose being to raise money for various worthy Legion causes. Frank Kerwin, who does the heavy announcing for the Olympic, is arranging the details and among others who may be seen there in addition to a big vaudeville show are Charley Paddock, sprint king; Charley Hoff, emperor of all pole vaulters; Bud Houser, Khan of shot putters; Joe Stecher, world's wrestling champion, and several others whom we are entirely too excited to remember.

* * *

Speaking of Joe Stecher reminds us that Mr. Poddubny, the grand old man of the grappling game, tangles tomorrow with Vladek Zbyszko, the old man of the roped arena. The younger Zibby is a showman from way back. He is enormously powerful and gorgeously bad-tempered and, if somebody gets him mad he usually picks the offender up and tosses him out into the aisles, being very careful to avoid splattering the cash customers in the ringside seats. He was down at Santa Monica over the week-end and had every kid in the bay district following his stalwart form up and down the beach.

* * *

Every time we think of wrestlers being tossed out of the ring we are reminded of the night Gus Kervares and Bill Demetral met at the L.A.A.C. for the championship of Greece. Gus started out by pounding the back of Bill's neck and then Bill retaliated by socking Gus in the eye. Gradually Gus has his eyes closed up on him and the match ended when he made a dash for Bill and Bill sidestepped, whereupon Gus shot out head first through the ropes into the lap of Beaney Walker, who weighed 130 pounds soaking wet. Beaney emerged without a scratch and Gus, who weighed 240, had to be carried out.

CLUB STANDINGS

(Continued from First Page)

Yesterday's Results

Pittsburgh, 3; Brooklyn, 2.

Games Today

Cincinnati at Brooklyn (two games).
Chicago at Boston.
Pittsburgh at New York.
St. Louis at Philadelphia.

AMERICAN LEAGUE

	W.	L.	Pc.		W.	L.	Pc.
New York	61	31	.663	Chicago	49	43	.505
Cleveland	53	41	.564	Washington	46	45	.505
Philadelphia	51	42	.527	St. Louis	41	54	.432
Detroit	51	46	.526	Boston	25	65	.301

Yesterday's Results

Philadelphia, 5; Chicago, 0.

Games Today

Washington at Chicago.
New York at St. Louis.
Boston at Detroit.
Philadelphia at Cleveland.

WESTERN LEAGUE

	W.	L.	Pc.		W.	L.	Pc.
Des Moines	69	41	.609	St. Joseph	53	59	.515
Okla. City	57	48	.543	Denver	50	59	.459
Omaha	57	47	.525	Lincoln	42	65	.414
Tulsa	54	56	.519	Wichita	39	65	.353

Yesterday's Results

Tulsa, 14; Lincoln, 6.
Oklahoma City, 8; Des Moines, 1.
Omaha, 9; St. Joseph, 5.
Denver, 5; Wichita, 4.

AMERICAN ASSOCIATION

	W.	L.	Pc.		W.	L.	Pc.
Louisville	64	38	.627	Kansas City	50	51	.495
Milwaukee	62	35	.623	St. Paul	44	56	.440
Indianapolis	61	38	.616	Minneapolis	43	56	.434
Toledo	49	46	.516	Columbus	31	70	.312

Yesterday's Results

Toledo, 9; Kansas City, 3.
Louisville, 7; Minneapolis, 4.
Milwaukee, 5; Columbus, 4.
St. Paul, 7; Indianapolis, 3.

INTERNATIONAL LEAGUE

	W.	L.	Pc.		W.	L.	Pc.
Baltimore	66	37	.641	Rochester	52	51	.505
Newark	62	43	.596	Jersey City	46	59	.443
Toronto	63	47	.594	Syracuse	45	60	.392
Buffalo	61	48	.573	Reading	33	73	.343

Yesterday's Results

Newark, 4; Reading, 0.
Baltimore, 3; Jersey City, 1.
Rochester, 13; Buffalo, 7.

TEXAS LEAGUE

	W.	L.	Pc.		W.	L.	Pc.
San Antonio	56	47	.590	Shreveport	48	53	.475
Dallas	59	48	.578	Houston	49	53	.472
Beaumont	54	49	.524	Wichita Falls	49	57	.462
Fort Worth	50	50	.500	Waco	43	60	.413

Yesterday's Results

Dallas, 3; Fort Worth, 1.
Houston, 7; Waco, 1.
Shreveport-Wichita Falls game postponed, wet grounds.
San Antonio-Beaumont game postponed, rain.

THREE-EYE LEAGUE

	W.	L.	Pc.		W.	L.	Pc.
Evansville	51	33	.573	Decatur	40	42	.523
Springfield	49	37	.570	Danville	45	45	.500
Peoria	49	39	.557	Quincy	39	47	.453
Terre Haute	47	43	.522	Bloomington	33	51	.393

Yesterday's Results

Peoria, 13; Quincy, 4.
Decatur, 9; Danville, 1.
Springfield, 6; Bloomington, 3.
Terre Haute, 9; Evansville, 8.

SOUTHERN ASSOCIATION

Little Rock, 7; Mobile, 5.

WESTERN ASSOCIATION

Joplin, 10; Okmulgee, 5.
Fort Smith, 6; Springfield, 4.

PAL MOORE WINS OVER JACK BURNS

CHICAGO, July 26. (AP)—Pal Moore of Memphis, Tenn., won a referee's decision in a ten-round fight with Tiger Jack Burns of Chicago here tonight. Moore had to extend himself to a whirlwind finish to win the decision, which was booed derisively by the spectators.

MACKS BEAT RED SOX

Eddie Rommel Blanks Boston, 5 to 0, Allowing But Four Hits; Mates Pound Two Hurlers

PHILADELPHIA, July 26. (AP)—The Athletics finished their home stand today by taking a one-game series from the Boston Red Sox, 5 to 0. Eddie Rommel blanked the visitors with four scattered singles and only three men reached second on him.

Zahniser was relieved by a pinch hitter in the eighth. Russell was pounded for three runs in the one inning he pitched. Two of these scored on Jim Poole's home run. Score:

BOSTON	AB	R	H	O	A
Wiatt'd, cf	4	0	1	4	0
Harper, 2b	4	0	0	1	3
Jos'hson, lf	4	0	0	2	0
Rosenthal, rf	4	0	0	1	0
Todt, 1b	3	0	1	10	1
Regan, 3b	3	0	0	1	2
Herrera, ss	3	0	0	1	4
Gaston, c	3	0	0	1	0
Rigney, s	1	0	0	0	0
Bischoff, s	1	0	0	0	0
Zahniser, p	2	0	0	1	0
Kluszewski	1	0	0	0	0
Russell, p	0	0	0	0	0
Totals	33	0	2	24	10

PHILADELPHIA	AB	R	H	O	A
Frank, rf	4	1	1	1	0
Dykes, 3b	4	1	1	1	1
Poole, lf	4	1	1	1	0
Hale, 1b	3	0	0	11	0
Hammond	0	0	0	0	0
Webb, 2b	4	1	1	2	3
Perkins, c	4	0	1	4	0
Galloway, ss	3	0	0	1	3
Rommel, p	3	1	1	0	3
Totals	33	5	6	21	10

a—Batted for Gaston in 9th.
ss—Batted for Zahniser in 9th.

SCORE BY INNINGS

Boston	0	0	0	0	0	0	0	0	0	0
Philadelphia	0	0	0	0	0	3	0	0	2	5

Error—Galloway. Two-base hits—Rommel, Three-base hits—Webb. Home run—Poole. Sacrifice hits—Poole, Rigney, Perkins. Double plays—Herrera to Regan to Todt; Webb to Perkins to Hale. Bases on balls—Off Zahniser, 1; Russell, 2; Rommel, 1. Struck out—By Zahniser, 2; Rommel, 3. Hits—Off Zahniser, 5 in 7 innings; Russell, 2 in 1 inning. Losing pitcher—Zahniser. Umpires—Hildebrand, Moriarty and Geisel. Time of game—1h. 57m.

Klawater and Drake Win in Squash Play

Leslie Klawater and Carl Drake defeated Read and Ramsome in the first game of the annual doubles squash championship of the Hollywood Athletic Club. Klawater and Drake are the dark horses of the tournament while Jones and Redwine, Gallery and Hinckley are the favorites.

The score was 21-4, 21-0. Gallery and Hinckley are the National Senior doubles champions but have not played many games since winning the title. Bill Holman and Harold Wylie will also have to be reckoned with in the finals.

Several important matches will take place this noon and Bob Howard, athletic director wants all the members entered in the tournament to be on hand at 12 noon sharp. Several hundred squash fans of the Movie City club are expected to attend the game this noon between Gallery and Hinckley, Bailey and Frieske.

HUFFMAN MAY HAVE TO CANCEL CARPENTIER GO

Eddie Huffman may have to call off his bout with Georges Carpentier in Tia Juana, Mex., in September, it was announced yesterday by his trainer, Emmett Ledwith. Four bones in his right hand and wrist were fractured by contact with Flowers's head when Huffman in wild anxiety was endeavoring to put the black fighter away at Ascot last Saturday.

Ledwith said the doctors who are attending Huffman have promised to let him know definitely in a day or two whether Huffman will be able to go through with the Carpentier battle. At the present time it looks doubtful, he said.

CHICAGO WINS GAME

AUBURN (N. Y.) July 26. (AP)—

	R	H	E
Toronto (International)	7	10	4
Chicago (American)	8	14	1

Maley, Hubbell, Carroll, Satterfield and O'Neill; Steengrafe, Thurston and Grabowski.

AKOL AND CRUZ IN PASADENA MITT BOUT

Plenty of gloves will fly Thursday night at the Pasadena Armory when Akkie Akol and Chappy Cruz, a pair of very clever Filipino flyweights, will meet in the eight-round final. Two sluggers, K. O. Joe Cardona and Ed Raymond, will meet in the six-round semifinal at 154 pounds; fighting of a recent draw at Culver City. Three four-round bouts complete the card: Billy Red Wells vs. Joe Cortez, 118 pounds; Bal Montecino vs. Andres Areiniega, 110 pounds; Willie Bayo vs. Dud Eades, 125 pounds.

HOLLYWOOD LEGION STADIUM FRI. NITE AT 8 BOXING

There's Only One "B.V.D."

THERE is not now—there never has been—any "B.V.D." Underwear without the world-known "B.V.D." label.

When you go to a store and ask for "B.V.D." and your request is met with undergarments that do not bear the "B.V.D." label, you are being shown some substitute for the world's most famous underwear.

Patronize merchants who sell you what you ask for!

Be Sure to See it's "B.V.D."

IT ALWAYS BEARS THIS RED-WOVEN LABEL

MADE FOR THE B.V.D. BEST RETAIL TRADE

Trade Mark Reg. U.S. Pat. Off. and Foreign Countries

The B.V.D. Company, Inc., New York
Sole Makers of "B.V.D." Underwear

"Next to myself I like 'B.V.D.' best"

© 1926 The B.V.D. Co., Inc.

MILTON G. COOPER DRY GOODS CO. J. JACOBY COMPANY
WHOLESALE DISTRIBUTORS LOS ANGELES, CAL.

van York van Glow van Nood

So Smart...

The fit, the style and the comfort of Van Heusen Collars are a revelation to men who wear one for the first time. They are made in one piece, without starch, linings or bands, and are distinguished by those clean-cut, crisp lines that spell smartness.

12 smart styles—50c. each

PHILLIPS-JONES CORP. N. Y. San Francisco: 455 Minna Street

VAN HEUSEN PATENTED
the World's Smartest Collar

WHERE TO DINE

Luncheon 50c
New Hotel
Rosslyn
HART BROS., Proprietors.
Fifth and Main Sts.
Los Angeles.

Copy of Menu Served Today, July 27

SERVED FROM 11:30 A.M. TO 2 P.M.

SOUP
Rice Tomato

RELISHES
Ripe Olives
Green Onions Radishes Pickles

ENTREES
Fried Fish, Tartar Sauce
Boiled Ham Hocks with Young Cabbage
Potted Lamb Shanks, Hunter's Style
Chicken Giblets Saute with Rice
Hamburger Steak with Fried Onions
Asparagus Tips Omelette
Vegetarian Lunch a la Rosslyn
Individual Baked Pork and Beans

ROASTS
Roast Beef, au Jus

COLD MEATS
Assorted Cold Meats
Cold Corned Beef
(Above Served with Potato Salad)
Beef Pickled Lamb's Tongue
Ox Tongue
Boneless Herring or Norwegian Sardines
Potato Salad

VEGETABLES
New Potatoes Natural Spinach au Jus

SALADS
Cucumber Salad
Lettuce Salad Lettuce and Tomato Salad

DESSERTS
Apple Pie Fresh Rhubarb Pie
Watermelon on Ice Date Nut Ice Cream
Cake

DRINKS
Coffee Tea Ice Tea Milk Buttermilk

Dinner 50c
New Hotel
Rosslyn
HART BROS., Proprietors.
Fifth and Main Sts.
Los Angeles.

Copy of Menu Served Today, July 27

SERVED FROM 5 TO 7:30 P.M.

SOUP
English Beef Broth

RELISHES
Ripe Olives
Green Onions Radishes Pickles

ENTREES
Baked Pork Mornay
Boiled Rib Ends Beef, Spanish Sauce
Chicken Pot Pie, Family Style
Veal Cutlets Saute with Fine Herbs
Shrimp Tips with Rice; Potatoes, Southern Style
Baked Macaroni with Ham
Individual Baked Pork and Beans
Vegetarian Dinner a la Rosslyn

ROASTS, STEAKS AND CHOPS
Roast Beef au Jus Roast Leg of Mutton, Jelly
Rib Steak Lamb's Kidney Sirloin Steak
Mutton Chops
T-Bone Steak, 25c Extra
Lamb Chops, 25c Extra
Tenderloin Steak, 35c Extra

COLD MEATS (Including Potato Salad)
Assorted Cold Meats Cold Corned Beef
Boneless Herring Beef Ox Tongue
Pickled Lambs' Tongue Norwegian Sardines

VEGETABLES
Succotash Potatoes Persillade

SALADS
Sliced Cucumber Salad
Lettuce Salad Lettuce and Tomato Salad

DESSERTS
Apricot Pie Custard Pie Watermelon on Ice
Vanilla Ice Cream
Cake

DRINKS
Coffee Tea Ice Tea Milk Buttermilk

delicious food flawlessly served
Dine here tonight
Table d'Hote Dinner 75c or a la carte
VAN NUYS HOTEL Cafe
FOURTH AT MAIN Los Angeles

Vernon
49th and Santa Fe Ave.
Entertainment and DANCING

Europa Cafe
972 South Vermont
The Leading Italian-French Restaurant
Service Table d'Hote or a la Carte from 11 A.M. to 12 P.M.
DRexel 1276.

the Montmartre Cafe of Hollywood

Mme. Zucca Inn 610 North Spring St.
Music, Dancing, Entertainment. Phone MAin 4067.

Cromwell's Tavern 7614 Sunset Blvd. GRanite 1876
Early English Tea Room—Entirely new decorations. Luncheon, 60c. Table d'Hote Dinner, $1.25; Sunday, $1.50. English cooking. Personal Supervision.
MRS. OLGA BROWN, Proprietress.

The "Times" popular "Where to Dine" suggestions appear every Tuesday, Friday and Saturday

a Tonight

T RED SOX

don, 5 to 0, Allowing But Found Two Hurlers

Athletics finished their home stand
n the Boston Red Sox, 5 to 0. Eddie
ur scattered singles and only three
een reached second on him.
Zahniser was relieved by a pinch
itter in the eighth. Russell was
ounded for three runs in the one
nning he pitched. Two of these
ored on Jim Poole's home run.
core:

BOSTON	AB	R	H	O	A
Flagst'd, lf	4	0	2	4	0
Regan, 2b	4	0	0	2	0
Goslin, rf	4	0	0	3	0
Ruether, ss	4	0	1	1	3
Ruth, lf	3	0	1	1	0
Todt, 1b	3	0	1	5	0
Myers, ss	3	0	0	1	2
Ferguson, c	3	0	0	6	0
Russell, p	1	0	0	0	1
Totals	29	0	5	24	12

PHILADELPHIA	AB	R	H	O	A
French, rf	3	1	1	2	0
Dykes, 3b	3	1	1	1	3
Poole, 1b	4	1	1	11	0
Hale, 3b	0	0	0	1	0
Blommer, cf	4	0	1	4	0
Welch, lf	4	0	1	2	0
Perkins, c	3	0	0	5	0
Galloway, ss	3	0	0	0	4
Shocknl, p	3	1	1	1	3
Totals	30	5	6	27	10

—Batted for Gaston in 8th.
—Batted for Zahniser in 8th.

SCORE BY INNINGS

Philadelphia ..... 0 0 1 0 0 0 1 3 0—5
Boston ..... 0 0 0 0 0 0 0 0 0—0

Error—Galloway. Two-base hits—Dykes, Blommer. Three-base hit—Welch. Home run—Poole. Sacrifice plays—Barrows to Regan to Todt, 2. Left on bases—Boston, 6; Philadelphia, 3. Bases on balls—Off Zahniser, 3. Hits—Off Zahniser, 5 in 7 innings; Russell, 1 in 1 inning. Losing pitcher—Zahniser. Umpires—Hildebrand, Moriarity and Basil. Time of game—1:35. Fine.

KOL AND CRUZ IN PASADENA MITT BOUT

Plenty of gloves will fly Thursday night at the Pasadena Armory when Kid Akol and Chappy Cruz, a pair of very clever Filipino flyweights, will meet in the eight-round final. Two boxers, K. O. Joe Cardona and Kid Raymond, will meet in the six-round preliminal at 154 pounds; fighting off a recent draw at Culver City. Three other four-round bouts complete the card: Baby Red Wells vs. Joe Cortez, 148 pounds; Hal Montecino vs. Arsline Domingo, 110 pounds; Willie Bayon vs. Dud Eades, 125 pounds.

HOLLYWOOD STADIUM FRI NITE AT 8
BOXING

"B.V.D."
J. V. D." Underwear
d-known "B V. D."
store and ask for
r request is met with
at do not bear the
ou are being shown
r the world's most
ts who sell you *what*
it's "B. V. D."!
YS BEARS
OVEN LABEL
FOR THE
V.D.
AIL TRADE
Foreign Countries
any, Inc., New York
V.D." Underwear
yself I like
best"
J. JACOBY
COMPANY
UTORS
"B.V.D."
the style and the
t of Van Heusen
are a revelation to
o wear one for the
e. They are made
piece, without
linings or bands,
e distinguished
clean-cut, crisp
at spell *smartness*.
styles—50c. each
PS-JONES . N. Y.
Mission Street
USEN
Collar

on Elm Favored to Clip Speirs's Mark of 77 in Brentwood Golf Tournament Today

VERLY STAR LEADING FAST FIRST DAY FIELD

d Hunter and Bullock-Webster Pitted Against Youngsters in Qualifying Play

BY BILL WISE

C. Speirs of the Los Angeles club, traveled to the near-
ntwood course yesterday afternoon to tour the stiff
ship layout in 77 strokes and win first day low-gross
in the field of nearly 150 local golfers qualifying in
club invitational tournament.

ose, also of Beverly; N. C.
W. B. Dickinson of Brent-
ished one stroke behind yes-
terday's leader,
while H. D. Bul-
lock was the only
other entrant in
the first of the
two-day qualify-
ing fields to
break eighty.
Breaking eighty
at Brentwood is
a real accom-
plishment and is
no reflection
upon either the
course or the
medaling contest-
ant. The course
has been changed
around and now
is one of the finest tests in the

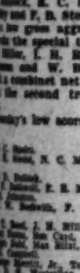

FERGUSON.

Van Kim, (the Bobby Jones
ania golf,) Dr. Paul M. Hunt-
mer amateur champ and Capt.
-Veloier, northern title-
will represent the class of
today and all will be pushed
honors by Fay and Les-
David Martin and Har-
four of the best
in the West.
is planning to make
debut in the Brent-
event today and the first
of the second rank-
amateur will be wel-
by a field expected to
more than 200 players.
tourney promises to
the best competitions of
with players qualifying
handicaps and match-
all flights starting to-
will be at scratch. The no-
will prove a great boost
and groupings have
arranged that competition
in all flights.
already being accepted
times allotted for the
foursome tourney that
the present affair next
Perry Ferguson, tourney
played host to a very rep-
field numbering many
including A. D. S. John-
veteran; W. W. Beck-
Hamilton, senior champion of
States; Neal Burns, Lake-
Al Christie's golfing come-
Thomas Shockley; Ben Card-
H. Lewis, Paul Reed and
there yesterday.
another popular innova-
signated in the fer-
lists of the Brentwood
—with the thinning
ranks—Perry Ferguson, H.
Bullock, R. C. Speirs, V. M.
and F. B. Stenerod turned
gross aggregate of 324
the special trophy. Wal-
Hiller, I. H. Rhodes, J. B.
and W. B. Simmonds,
combined net score of 282,
second trophy of the
day's low scores were as fol-

Robb, ... 76
Dean, N. C. Morris, W. B. Dick-
son, ... 77
Bullock, F. B. Neale, A. H. Bower-
man, ... 78
Ashworth, F. B. Sumerel, Glen
Reed, ... 79
Reed, J. H. Hill, ... 80
Ware, Ben Card, H. Goodwin,
Burns, Hal Hiller, C. Shockley, G. E.
Bissell, ... 81
Bissell, Jr., Tom Bullock, W. H.
Hall, S. Wunderlig, H. W. Kirby, R.
Allen, ... 82
Allen, J. L. Martin, J. B.
Hall, ... 83
Hall, H. Lewis, Bill Danielson, George
Ware, Burt Smith, C. R. L. Crain-
Williams, C. E. Christie, V. M.
Speirs, ... 84
Speirs, W. Johns, Bill Van
Law, ... 85
Law, E. C. Cleveland, A. L. Moser,
Whitman, J. R. Bailey, H. L.
Hall, C. Carrithers, Ken Ketzel, Harry
Hall, Ben Smith, Thurman, L. H.
Ross, ... 86
Ross, E. R. Baker, A. E. Wake-
field, ... 87
Wakefield, F. H. Bashor, Mac Swaney,
Hamilton, W. S. Kingsbury, C.
Hamilton, ... 88
Hamilton, W. E. Babb, Walter G.
Hamilton, Walter Miller, ... 89
Miller, Jr., R. A. Winton, A. D.
Reed, J. B. Shotwell, ... 90
Reed, J. L. Abbott, H. C. Preston,
Hall, F. K. Hamilton, C. R.
Hall, J. Hitz, W. D. Powell, C. S.
Hitz, ... 91
Hitz, A. S. Westfall, ... 92
Law, E. E. Hayden, H. E.
Law, ... 93
Law, D. Barry, Jr., C. E. Taylor,
Law, ... 94
Law, Jr., George Naples, H. E.
Law, A. S. Brunecke, C. J.
Law-Jones, ... 95
Law, ... 96
Law, M. S. Murray, ... 97
Law, W. F. Lincoln, ... 98

TODD'S STAKE REVIVED
CHICAGO, July 26. (Exclusive) While
eighteenth renewal of the Amer-
derby at the new Washington
Park track which is but five
days may not clear up the
crowded championship situa-
and bring together Bubbling
and Crusader, further assurance
given tonight that the famous
of 10 years ago will actually
on Saturday and run for
full advertised value of $100,000,
most money.

BALD?
Or Getting Bald?
Why stay that way when
you can grow new hair?
Scientific legally guaran-
teed. Dandruff, itching
scalp or falling hair, fore-
runners of baldness,
quickly and permanently
cured.
We Treat Men Only
Consultation Free.
No Obligation.
AMERICAN HAIR
GROWING INSTITUTE
411 Loew's State Bldg.
Broadway at Seventh.
Daily Hours, 10 a.m. to 6 p.m.
Sun. & Thurs., 10 a.m. to 8 p.m.

FINE PLAY IN LOCAL TEE EVENT

Thomas Leads Club Stars in President's Classic at Los Angeles

George C. Thomas, Jr., of the Los Angeles club, defeated Dr. N. W. Goodman, 5 and 4, in a fast first-round match of the annual President's Cup tournament for members of the Los Angeles club, yesterday. Chet Lyday, playing well down to his handicap of eight, also joined the first-round winners by defeating C. L. Peck, 2 and 1.

As usual, the annual classic has drawn a fine field and one match will be played each week in both the cup and consolation flights.

Complete first-round results were as follows:

R. K. Brown defeated H. P. Taylor, 2 and 1.
R. M. Griffith defeated J. J. Dunlavy, 1 up.
Dr. H. Van Metre defeated R. E. Campbell, 2 up.
W. R. Rohe defeated W. Taylor, 1 up.
H. M. Rice defeated L. C. Schaffer, 1 up.
G. M. Thomas defeated Dr. N. W. Goodman, 5 and 4.
Dr. R. S. Fish defeated Dr. T. R. McNab, 1 up.
W. W. Hampe defeated C. E. Smoot, 4 up.
C. N. Moore defeated Dr. W. H. Spiegs, 3 and 1.
H. H. Moulton defeated J. L. Robinson, 3 and 1.
L. D. La Del defeated A. Leslie, Jr., 1 up 20th.
J. A. R. Kerr defeated W. H. Thomas, 1 up 19th.
R. C. Carr defeated R. V. Jones, Jr., 7 and 6.
T. T. Herbeson defeated R. F. Bailey, 1 up.
Dr. P. E. Holdork defeated John Barbee, 3 and 1.
C. H. Palmer, Jr., defeated T. B. Crane, 3 and 1.
F. K. Lane, Jr., defeated W. G. Young, 3 and 2.
H. B. Brown defeated W. Clum, 4 and 3.
A. Butchart defeated Dr. F. L. Warren, 2 and 1.
George H. Barbore defeated M. Tungate, 1 up.
D. S. Mackay defeated A. B. Barret, 4 and 3.
M. L. Monsenat defeated R. C. Long, 1 up 19th.
C. B. Lyday defeated C. L. Peck, 2 and 1.
P. L. Lindley defeated H. D. McKinnon, Jr., 3 and 2.
W. F. Reid defeated Dr. C. G. Hartley, 5 and 4.
H. J. Schuster defeated H. F. Sherer, 1 up 20th.
J. A. Marshall won from A. J. Verheyen by default.
Dr. W. G. Dye defeated R. A. Wilson, 1 up.
Don Bunch won from L. M. Edwards by default.
C. I. Parker defeated H. M. Bateman, 3 and 2.
W. C. Hartman defeated W. H. Butler, 1 up.
L. H. Ross defeated C. J. Gardner, 3 and 4.

CONSOLIDATION FLIGHT

R. K. Gilbert defeated M. C. Sansen, 1 up.
C. T. Ring defeated A. P. Lewis, 2 and 1.
George W. Porter defeated J. Walter Burns, 3 and 1.
J. A. Dyer defeated C. E. Cooper, 3 and 2.
J. A. De Wit defeated C. T. Manwaring, 1 up, 22nd.
J. E. Shelton defeated W. H. Drum, 1 up.
R. R. Wallace defeated R. D. Mitchelland, 2 and 1.
George L. Humphreys defeated C. W. Grant, 3 and 2.
H. Hemenberger, Jr., defeated T. W. Cockingham, 3 and 4.
H. H. Guild defeated H. L. Tuerkoff, 3 and 1.
G. A. Hart defeated H. P. Whitsell, 5 and 4.
A. Shore defeated W. M. Brunswig, 2 and 1.
C. R. Bradford won from Dr. A. J. Bebell by default.
H. R. Kells defeated Dr. C. G. Toland, 2 up.
F. G. Rutherford defeated R. G. Diller, 2 up.
F. W. Ashton defeated A. B. Thomas, 1 up.

Official starting time for second-round matches Saturday afternoon, the 31st inst. Matches may be played earlier in the week or on Sunday, August 1, by mutual arrangement.

Rebuilder of Jack's Bugle Takes Action

NEW YORK, July 26.—ounsel for Dr. William E. Balsinger of Los Angeles filed papers today in the Supreme Court directing Dr. Luis P. Berne of this city to show cause Friday why he should not take steps to stop the spread of reports that Berne performed the operation on Jack Dempsey's nose.

Dr. Balsinger asserts that Mr. Dempsey who used to fight in the prize ring, became his patient August 18, 1924, and emerged from the hospital with a nose 25 per cent better than the nose he took into the hospital. The nose which since then has adorned the countenance of Mr. Dempsey, says Dr. Balsinger, is his handiwork, though Dr. Berne has permitted it to be related written, printed and published that he was responsible for that decorative feature.

In his affidavit, Dr. Balsinger says that he has molded the features of many motion-picture stars and is responsible for the beauty of Abe Attell.

BOWLERS IN SEVENTH ROUND PLAY TONIGHT

The seventh round of play in the annual bowling tournament for the Southern California individual bowling championship will take place tonight at the Angelus Academy. The first two positions are tied up and tonight's round should see some lively pin toppling. Following tonight's round, four more rounds are to follow, one each week. The champion will receive the Eddie Gleckner diamond medal and the runner-up will be awarded the B. H. Dyas Co. trophy.

Tonights schedule: 8:00, Firestone vs. Mathison, Gregg vs. Levy, Hauffman vs. Grosburg; 8:45, Woodbury vs. Turnet, Hopping vs. Mackenzie, McNabb vs. Shay.

FIDEL LA BARBA ON WAY EAST

OAKLAND, July 26. (AP)—Fidel La Barba, world's flyweight champion and his manager, George Blake, left here tonight for Chicago en route to New York.

Blake said he had several matches in view for La Barba, the first one possibly to be held in Boston.

MORGAN IS AFTER TWO CHAMPIONS

Lightweight and Feather Titles Are Tod's Goal; Meets O'Brien Next

Tod Morgan is thundering at the door of two other world's championships besides the junior lightweight crown which he now holds and another year may see the Vallejo youngster a triple world's champion.

TOD MORGAN

Morgan opened training here yesterday for his bout with Tommy O'Brien in the Olympic Auditorium's anniversary show feature, August 4. He expects the O'Brien match to lead into an early chance against Sammy Mandell which will bring him his second title—the coveted lightweight belt.

Tod is one of the few men in the ring who can make three divisions without trouble. As a junior lightweight champ, he boxes at 130 pounds but he has grown heavier and is now a natural 133-pounder.

Still Tod can scale 126 pounds for a featherweight match if the opportunity offers. "The New York Boxing Commission will give me a chance to fight for the featherweight crown any time I want it," Morgan brought back word from the East.

"Chicago also strongly backs my claims to a fight against Mandell and I look for an early date there if I thrash O'Brien. In my opinion if I beat the hard-punching O'Brien, Mandell who is merely a jabber would be a soft touch."

Morgan has developed into a hard puncher since he won his title. The change from the soft hitter to the terrific walloper started when Tod knocked Harry Wallace through the ropes a half year ago for the count of nineteen.

GOTHAM ASKS TEX TO RETURN

(Continued from First Page)

matter referred to him will be resolved in the interests of those whom he represents."

CHICAGO, July 26. (AP)—Tex Rickard said tonight that he will start back to New York tomorrow to "listen to any proposition anyone wants to make." He made the statement upon receipt of a telegram from George Brower of the New York Athletic Commission inviting him to come back there to negotiate for the Dempsey-Tunney fight.

"I am under no obligations to anybody here and will leave for New York tomorrow," Rickard said. "I wanted to put on the fight in Chicago but so much professional jealousy has been developed that I a mwilling to listen to any proposition that New York Commission may have to offer."

If the New York Commission takes a favorable attitude in recommending the matter, he said he will drop all his plans for staging the fight here and proceed with arrangements to stage it in the East.

In the event of favorable consideration by the New York commission, Richard said he would go ahead with plans to bring Dempsey and Tunney together on September 16 in the Yankee Stadium there.

EDDIE MACY AND LA SALLE AT CULVER

When Eddie Macy steps into the ring against Bobbie La Salle tonight it will be his first appearance in the Culver City arena. Eddie has been wanting to appear before the beach fans for some time. However, Matchmaker "Sy" Saens did not want to sign the tough featherweight until he felt sure he could land some opposition for him. In meeting La Salle, Macy will find he will be up against one of the hardest punchers in the lightweight division on the Coast. Bobbie just recently placed himself under the Hudkins stables, and has been training at Dempsey's gym.

The bout that promises to steal the show, however, is the semi-wind-up between Gil Davis of San Berdoo and Joe Cardoza of Culver City. Joe fought his first main event in the Culver City arena two weeks ago and he stopped Eddie K. O. Brown in the first round. Tonight's go should prove a slugfest, with honors even.

The balance of the card, all four-rounders, follows:

Mickey Erno vs. Perfecto Mendoza.
Sanford Risdon vs. Joe Flores.
Lou Bozant vs. Clifford McCoy.
Johnny Alvarez vs. James Roberts.

HERMAN BOXES TONIGHT

NEW YORK, July 26. (AP)—The first of two important tests this week among contenders for the featherweight title relinquished by Kid Kaplan will take place tomorrow night when Red Chapman of Boston boxes Babe Herman of California at the Queensboro Stadium.

Chapman has been designated informally by the State Athletic Commission as the outstanding aspirant for Kaplan's crown and the outcome of his bout tomorrow will have a vital bearing on his status. The match is for twelve rounds.

The other featherweight encounter of importance occurs Thursday at Madison Square Garden, with Benny Bass of Philadelphia, regarded by many critics as the best of the 126-pounders, opposing Frankie Farr of Cleveland in a ten-round match.

LEGION IMPORTS SCHWARTZ TO MEET SILVA

Main-event talent is getting so scarce in Southern California that boxing promoters are forced to look somewhere else for their feature attractions. Tom Gallery had to send to New York to get Corporal Izzy Schwartz, who is to fight Teddy Silva in the main event at the Hollywood American Legion stadium Friday night.

Chicago promoters are looking to California for their big shots. With the hopes of getting in on some of the big coin back East many of the boys who have been developed around Los Angeles are preparing to leave here for the summer at least. Ace Hudkins, Spug Myers and Johnny Adams are already in the East. Fidel LaBarba is on the train and Tommy O'Brien is scheduled to go any time now.

Teddy Silva and Corporal Izzy Schwartz should provide an interesting fight. They are little fellows and while Silva has the better wallop he is meeting a very crafty fighter in Schwartz.

Izzy had two fights at Hollywood and each time he proved very popular with the Legion fans.

The semi-wind-up should be a sensational bout. Jack Roper fights Leo Barlich of Wilmington. Barlich is a heavyweight and is coming to Hollywood with a reputation as a puncher. He will find the going very tough as Roper is getting better every time he starts. He dropped a close decision to Ernie Owens two weeks ago that many of the ringsiders thought Jack won.

ELOISE COMING HERE FOR REGATTA

George E. Vibert, H. H. Vibert and Leonard Jones, all of the Newport Harbor Yacht Club, will leave for San Francisco at 3 o'clock this afternoon to sail Rear-Commodore Piver's yacht Eloise to Newport. The Eloise will remain at Newport during the sixth annual Southern California regatta, which promises to be the greatest event of its kind ever held in Southern California waters. The Eloise will fly the Pacific Coast Yacht Association burgee, and will be one of the 300 odd craft which are expected to crowd Balboa Bay and the ocean off Newport.

BRITISH DAVIS CUP TEAM BEATEN BY FRENCH SQUAD

CABOOURG (France) July 26. (AP) France today made a clean sweep of the final competition in the European zone of the Davis Cup play, capturing the last two singles matches of her five-match series with England.

Jacques Brugnon defeated O. G. N. Turnbull, 4-6, 1-6, 6-2, 6-4, 6-0. M. Landry, substituting for Rene La Coste, defeated J. C. Gregory, 3-6, 6-2, 6-1, the match being restricted to three sets by agreement.

RENE LACOSTE

The French team now will play the winner of the Cuba-Japan series in the American zone for the honor of opposing the United States in the final competition.

PARELLI EN ROUTE FOR MILLER TUSSLE

Joe Parelli, due to arrive here in a couple of days to meet Walter Miller at John De Palma's initial wrestling show at Vernon a week from tonight, left Chicago in wonderful shape, according to word received here.

He did his training at Jim Mullin's loop gymnasium and intends to stay on the Coast until he gets a return match with Johnny Meyers for the middleweight championship of the world.

Firestone GUM-DIPPED BALLOON PRICES

Cut-away section of Full-Size Gum-Dipped Balloon showing single cord, greatly magnified, unraveled into fifteen smaller cords, composed of many little fibers, all thoroughly saturated and insulated with rubber by Gum-Dipping.

20% less than year ago!

Never before in our history as tire dealers have we been able to offer our customers such wonderful tire "buys" as right now. Due to the great volume of tire business coming direct from car owners throughout the country—the great Firestone factories have been, and are now, working at top speed building Gum-Dipped Tires in tremendous quantities. Manufacturing costs have been lowered—crude rubber prices have been reduced—and the savings passed on to car owners.

Firestone Gum-Dipped Balloon Tires are now 20 percent less than they were a year ago this time.

Take advantage of this exceptional opportunity to equip your car—right at the height of the summer season—with these long-mileage Gum-Dipped Tires at our new low prices. Buy your tires from us and you'll be sure of complete satisfaction—with the comfort, safety and long mileage that only Gum-Dipping can give.

Come in today. Don't take chances with your old tires.

OLDFIELD TIRES
At These Reduced Prices

30x3½ Fab. Cl.	$7.80	29 x 4.40 Balloon	$11.20
30x3½ Reg. Cl. Cord	8.95	30 x 4.75 "	15.60
30x3½ Ex. Size Cl. Cord	9.95	29 x 4.95 "	16.45
31x4 S. S. Cord	15.75	30 x 5.25 "	18.15
32x4½ " " "	23.35	31 x 5.25 "	19.05
33x5 " " "	29.50	33 x 6.00 "	24.10

Made in The Great Economical Firestone Factories and Carry the Standard Tire Guarantee.

We Can Save You Money and Serve You Better

A. ALTWINE
5700 S. Main St.

AMBASSADOR HOTEL GARAGE
3400 Wilshire Blvd.

A. W. ANDERSON
2207½ S. Vermont

BEAL BROS.
2701 Hyperion St.

ETTER BILT TIRE CO.
501 W. Washington

JAMES L. BONAR
4448 Whittier Blvd.

BLADEN & O'NEIL
Echo Park & Morton Ave.

B. H. BUSHNER
315 S. Figueroa St.

COBB'S MOTOR SERVICE
Hollywood Blvd. at New Hampshire

JOHN T. COX
Wilshire and La Brea

COWDEN & ROLAND
8498 Santa Monica Blvd.

CRAWFORD BROS.
730 S. Vermont

CREDIT TIRE STORES
1909 S. Flower

CRESCENT SERVICE STATION
1100 Crescent Heights Blvd.

D-Q SERVICE CORP.
440 Towne Ave.

W. A. EDDY
3901 Ramona Blvd.

EL CAMINO MOTOR SERVICE
7300 Sunset Blvd.

F. E. ELLIS
4100 South Park

E. ESPERAZA
4121 Michigan Ave.

J. B. FEATHERSTON
1347 Glendale Blvd.

ED FIOCK & SON
807 San Fernando

GILES TIRE SHOP
2826 Whittier Blvd.

GOODWIN & YATES
5929 Pasadena Ave.

H. C. GRAY
3817 S. Vermont

HACKETT TIRE & BATTERY CO.
603 E. 4th St.

HENDRICKSON & PIPPERT
700 Sunset Blvd.

HOLLYWOOD TIRE SHOP
6262 Hollywood Blvd.

HOOD & BIRT
1632 Brooklyn Ave.

FRED JOBES
39th and Central

W. G. JONES
888 Annandale Blvd.

E. A. JOUGHIN
3847 Mines Ave.

KEITH LLOYD SUPER-SERVICE
1153 N. Vine St.

L. LIVELY
3370 Verdugo Road

LARCHMONT MOTOR SERVICE
1st and Larchmont

J. E. McDONALD
2215 N. Broadway

J. G. MELSON
2502 W. Jefferson St.

MILLER & WOLOCHOW
1545 W. Pico St.

NATIONAL AUTO SUPPLY CO.
801 Euclid Ave.

H. J. O'SULLIVAN
Sunset at Harvard Blvd.

PACIFIC CREDIT CO.
523 W. Pico

O. B. PITMAN
608 W. 9th St.

BERT POLLARD
767 Narva

R. W. RAMSHAW
4308 Whittier Blvd.

E. M. REIGHARD
829 W. Washington St.

THOMAS L. RICH
612 S. Maple

RICHMOND SERVICE STATION
880 N. Figueroa St.

W. E. RITTER
4710 S. Western

ROBBERTS & GOODMAN
7966 Santa Monica Blvd.

ROSEHILL SERVICE STATION
4501 Huntington Drive

RYDEEN TIRE SERVICE
6203 Santa Monica Blvd.

L. & H. SAMUELS
2801 Brooklyn Ave.

BENJ. SEFMAN
Sunset and Figueroa

SILVER BROS.
706 W. Jefferson St.

SHERRILL & SLATER
2827 Dayton Ave.

STITES SUPER SERVICE STA.
58th and S. Normandie

T.N.T. SERVICE STATION
3648 Pasadena Ave.

TRALL & SON
58th and S. Vermont

TRIANGLE SUPER SERVICE
1100 Sunset Blvd.

W. R. TULLER
1837 Sunset Blvd.

F. C. VAN
7805 Santa Monica Blvd.

ART WARRINER
512 West 12th St.

WESTLAKE TIRE CO.
1327 W. 7th St.

WILMOT GARAGE
Vermont and Wilshire Blvd.

WYNN'S TIRE & RUBBER CO.
1385 S. Flower

YEAGER & BRATTON
6524 Santa Monica Blvd.

VELZY-DORAN & VELZY
2412 Pasadena Ave.

AMERICANS SHOULD PRODUCE THEIR OWN RUBBER.. Harvey S. Firestone

CHEERFUL CHAFF

BY TIMES READERS

WRITE FOR THE "MOVIES" AND WIN CASH PRIZES

The Los Angeles Times produces a popular fun reel called "Cheerful Chaff," consisting of the twelve best jokes submitted weekly by readers. Twelve $1 prizes are awarded each week, the names and addresses of winners, together with prize-winning jokes appearing on the screen.

Everyone is invited to send in jokes. No formal letter is necessary. Just jot down your jokes, as many as you wish, sign your name and address, and mail to "Cheerful Chaff Editor," Los Angeles Times. Jokes for the screen must not exceed thirty words.

Meritorious jokes too long or otherwise not adapted for screen use, are accorded a place of honor on The Times' comic page, receiving a souvenir of acknowledgment.

THEATERS SHOWING "CHEERFUL CHAFF."

FIGUEROA (first run) *Figueroa at Santa Barbara.*
APOLLO, *Hollywood.*
CALIFORNIA, *Huntington Park.*
DE LUXE, *456 So. Alvarado.*
GRANADA, *Hollywood.*
HOLLYWAY, *1624 Sunset Blvd.*
OLYMPUS, *3014 East First Street.*
LINCOLN, *Glendale.*
ROOSEVELT, *8th and Vermont.*
WILSHIRE, *221 So. Western.*
CABRILLO, *San Pedro, Cal.*
"T. D. L." THEATERS, *Pasadena.*
REX, *Bakersfield.*
REGENT, *Riverside, Cal.*

Customer: Do you serve hotcakes in this restaurant?

Waitress: You bet you. "hot cakes like mother used to make."

Customer: Oh, well! Bring me some—er—coffee and doughnuts.

D. Robb, Soldiers' Home, Sawtelle, Cal.

Auntie found Muriel sitting in an easy chair with her hands folded.

"Well, dear, can't you find anything to do?"

"I can't find anyone to play 'hide the thimble with me,' so I hid it myself and now I'm waiting until I forget where I put it."

Elinore E. Clayton, 270 North Lake avenue, Pasadena, Cal.

Frank: Do you admire moonstones?

Frances: No; but I adore sunbursts.

Cora B. Thomas, 254 East Forty-third street.

Teacher: What is a coconut, Willie?

Willie: It's a thing some folks have for heads!

Mrs. A. T. Emery, 1339 Sunset avenue, Pasadena, Cal.

"Grandma, I only missed six words in spelling today."

"That's fine, Jimmie, how many words did you have?"

"Seven."

E. H. Wheeler, 1014 Kensington Road.

Teacher: What is the Hague Tribunal?

Willie: The Hague tribunal ar—"

Teacher: Don't say "the Hague Tribunal are," Willie, use "is."

Willie: The Hague Tribunal iabitrates national controversies.

Roberta Funnell, 1728 Fifth avenue.

THE GUMPS

No Sale

By Sidney Sm

GASOLINE ALLEY

And It's All the Same Moon

The World at Its Worst

By Gluyas Williams

ELLA CINDERS

Ella Decides Something

By Bill Conselman and Charlie Pl

WINNIE WINKLE, THE BREADWINNER

Mike Is Struck with an Idea

By Brann

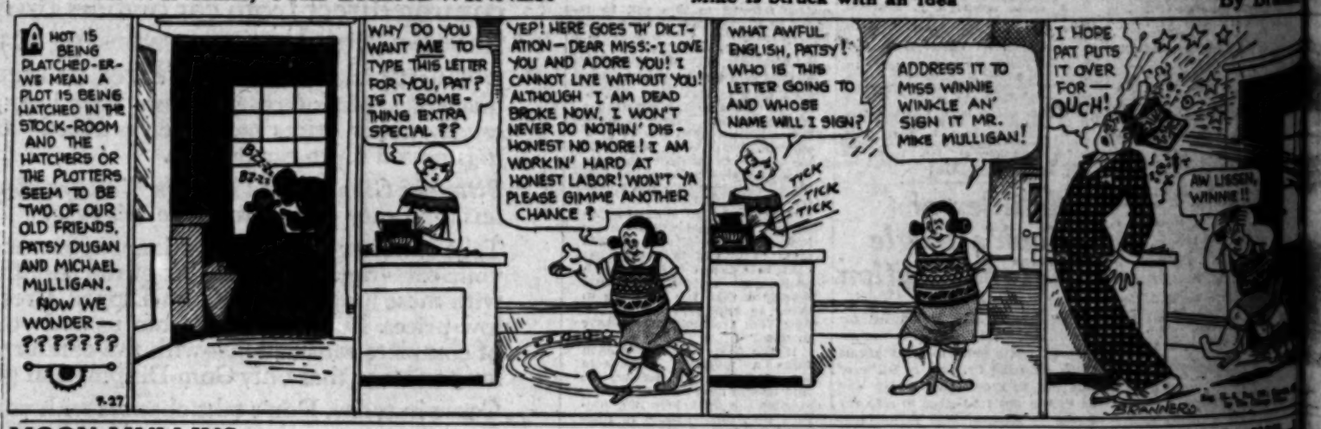

REG'LAR FELLERS

Copyright, 1926, by the Bell Syndicate, Inc. Trade Mark Reg. U. S. Pat. Off.

A Famliy Tragedy

By Gene Byrnes

MOON MULLINS—

Plop Is Just the Type That Would

By Willi

HAROLD TEEN

The Girl He Left Behind

By Carl Ed

By Sidney Smith

elman and Charlie Plum

By Branner

By Willard

By Carl Ed

When you think of BRUNSWICK Panatrope and the ORTHOPHONIC Victrola think of Fitzgerald's
Hear them side by side

TIMES COLLECTION BOXES
are located in lobbies of 44 principal downtown office buildings. Want ad copy may be deposited in them up to 6:30 p.m., for publication the following morning in the world's largest want-ad medium.

STATE WASTE UNDER DEBATE

Governors Discuss Topic at Conference

Too Many Employees Blamed for Extravagance

Appeal Made for Volstead Law Observance

CHEYENNE (Wyo.) July 26. (AP)—Wastefulness in the financial administration of government, particularly in the various States, was criticized by State executives at the opening sessions of the annual conference of Governors here today.

The first arraignment was made by Gov. Christianson of Minnesota, who declared that "more than 3,000,000 persons are employed by the government—a peace time army larger than the American military forces in the World War," while Gov. Pinchot of Pennsylvania, charged that "gang politicians are responsible for worthless office holders, and the custom of deficiency appropriations, which is a most effective means of concealing from the public the amount of money actually spent by the government."

While Wyoming's woman Governor, Nellie Tayloe Ross, "hostess" of the conference, and Gov. Martin of Florida, who responded to her address of welcome, pleaded for "solidarity of the States for a greater America," Gov. Pinchot, in dealing with the subject of State rights, urged an increase of Federal co-operation with the State governments and the State and Federal governments as friendly allies rather than opponents."

WOULD REDUCE COSTS

The abolition of the spoils system by promoting office holders on merit and spending of State government funds only for genuine needs were the remedies advocated by Gov. Pinchot, to reduce the increasing tax burden of the nation.

Gov. Christianson made an appeal for increasing the power of the State Governor over the administration of the State's finances so as to give the State executive the same power as the nation's President, to supervise the finances of every department.

Gov. Pinchot viewed the increasing disregard of law, especially in relation to prohibition offenders, whom he characterized as "alcohol criminals," as the greatest problem facing the United States.

"The nation cannot suffer any state to nullify the national constitution, whether under the guise of a State referendum or by the failure of the State to exercise its law-enforcement powers in the unholding of the national prohibition law," he declared, at the same time advocating that the States support the order of President Coolidge for the co-operative use of State and local officials in law enforcement.

NATION FACES PROBLEMS

Two economic problems face the nation, Gov. Pinchot said, in both of which the Federal government co-operation with the States is a necessity —the conservation of natural resources and the control of monopolistic trusts. The Pennsylvania State executive, one head of the Federal Forestry Service, lauded the national government's plan of large forest reserves in the West as a means of saving the timber supply from destruction.

"The States would be helpless against the great monopolistic trusts if they had to control them individually, and only with the power of the Federal government can they be curbed," he said.

Tomorrow the conference will deal with the historic issue of State rights, dating back to the Declaration of Independence and the precipitating factor of the Civil War. The morning session will present a tri-sectional debate with Gov. Brewster of Maine, as the spokesman for the East; Gov. Pierce of Oregon, the West's representative, and Gov. Whitfield of Mississippi, the South's debater.

In the afternoon the conference will be held on a ranch, twenty miles from Cheyenne, so the "tenderfoot" State executives from the East and South, will view the real "wild and wooly West."

RICHARDSON TO STAY ON JOB

Governor States He Won't Go to Conference of States' Chiefs

Governor Friend W. Richardson announced to the Associated Press through his secretary yesterday that he will not attend the conference of governors now in progress at Cheyenne, Wyo.

"I'm too busy here to go gallivanting about for a good time at any out-of-State conference," he said.

MRS. BUDLONG FIGHTS 'SEPARATION DECREE

NEWPORT (R. I.) July 26. (AP)—Mrs. Jessie M. Budlong today filed with the clerk of the Superior Court her notice of her appeal from a recent decision of Judge Blodgett granting a decree of legal separation to her husband, Milton J. Budlong, with custody of their two minor children. At the same time, Mrs. Budlong filed exceptions which she took during the trial of her husband's suit.

COOLIDGE NOT TALKING DEBT

Executive Office Issues Interview Denial

President Feels Discussion Would be Improper

Edsel Ford Will Visit Camp Today

PAUL SMITH'S (N. Y.) July 26. (AP) The position of President Coolidge in refraining from comment on political conditions in other countries or on the settlements of foreign war-time debts to this country was emphasized today when a statement was issued at the executive offices asserting that he "has made no statement and authorized no interview concerning our foreign debts."

The statement was made after the Syracuse Herald in a dispatch from a representative who had come here to see Mr. Coolidge had indicated that the President now regarded trade agreements as the logical recourse for an adjustment of foreign debts.

PRESIDENT SILENT

"The President has made no statement," the official announcement said, "and authorized no interview concerning our foreign debts or trade agreements. Any claim to the contrary is without foundation. He did remark to a social visitor that foreign debtors could pay their debts in part from foreign trade. He has not mentioned trade agreements."

Since Mr. Coolidge came to the Adirondacks he has maintained silence on the political situation in France, holding that it would be improper for him to discuss the affairs of another country. He also has refrained from entering the discussion which recently developed between British officials and officials of the United States Treasury concerning the funds borrowed by England from this country during the war and their uses.

The practice of attending to government business as he does in Washington was continued today by the President, who went to the summer executive offices after the departure for the West Coast of Secretary Wilbur of the Navy Department, who had been a week-end guest.

VISITORS EXPECTED

A strict adherence to his business schedule was regarded as somewhat improbable the next few days, however, as more visitors are to arrive tomorrow when Mr. and Mrs. Edsel Ford of Detroit and Richard Washburn Child, former Ambassador to Italy, will come to White Pine Camp to be guests for several days.

The son of the automobile manufacturer will come by private railroad car from Michigan, while at the same time Mr. Child will arrive from Pennsylvania on his way to a northern resort. Both visits are said to be social in character. If Mr. Ford is to discuss the proposed leasing of the Muscle Shoals power properties in Alabama or other questions of government, it has not been indicated by officials, while Mr. Child is said to be coming in response to an invitation from the President given before Mr. Coolidge left Washington, to be his guest if he should be in this vicinity this summer.

The Helsinfors-Stockholm air line is substituting for the small passenger planes machines with a capacity of ten passengers.

"Thank You Los Angeles"

IT IS the greatest emotion that brings forth the simplest speech. It is usually sincerest that which is spoken in few words.

And yet, at this hour of overwhelming public interest in the Birthday Celebration—while the whole city descends upon us today—even few and sincere words are so feeble, so inadequate to express the full depth of our gratitude to all friends who have honored us with their presence.

Truly all Los Angeles has taken this big store to her heart.

Today's greatest gains are not counted in dollars and cents—but are measured—and treasured—by the vast number of new friends made—and old acquaintances pleased.

Again, permit us to say—with humble heart and a full depth of meaning—

"Los Angeles—
We thank you sincerely"!

Thomas May.

THE MAY COMPANY

Keep Young!
Enjoy a Ballgame at WRIGLEY FIELD
LADIES FREE TO ALL GAMES
THIS WEEK:
OAKLAND versus HOLLYWOOD
Week Days, 2:45 p.m. Sundays, 1:30 p.m.
So. PARK Ave. ~ 39th to 41st St.
TICKETS ON SALE AT SPALDINGS - 435 So. Spring St.

NOW SHOWING
The New HUDSON COUNTRY CLUB MODEL
Delivered $1320 Hpe.
With Accessories

A DEALER IN EVERY NEIGHBORHOOD

The Times Free Information and Resort Bureaus

MAIN OFFICE—CORNER FIRST AND BROADWAY

are for the accommodation and benefit of persons seeking interesting routes of travel, desirable hotels and rest, recreation and recuperation at the seashore or in the mountains. Particulars are furnished by competent attendants and by correspondence to the general public regarding rates and attractions of railroad and steamship lines, hotels and pleasure and health resorts. Descriptive circulars and transportation literature are kept on hand for inspection and distribution. This service is absolutely free.

Make Your Resort and Hotel RESERVATIONS

FREE OF CHARGE AT THE

Times Information and Resort Bureau, Times Bldg., Bdwy. at First St., or at the Times Branch Office, Information and Resort Bureau, 621 South Spring St. Telephone MEtropolitan 0700.

"Direct-U"

Have you had difficulty in finding some particular advertised product? Have you had to hunt from store to store to find something you had seen advertised? The Times has established a new department, called "Direct-U," which has collected data about thousands upon thousands of trade-named (advertised) products and stands ready to tell you just where you can find the thing you want. The Times is glad to help its readers and advertisers through this new service—so make free use of it—there is no charge, of course.

All you need do is phone the Los Angeles Times—MEtropolitan 0700—and ask for "Direct-U" Department.

Resorts

BIG BEAR LAKE TOUR

2 Days $10

Including Meals and Accommodations at

Big Bear Golf and Country Club

Enjoy a Real Rainbow Trout Dinner

Romance Awaits You

"On the Trail of the Seven Wonders"

SEE

See Pasadena, orange groves, Pomona, world's largest vineyards and the Mission Inn at Riverside.
See the Biggest Lake in the highest mountains of the Virgin Big Tree section of So. Calif., the large collection of Relics of the "49ers."
See the most beautiful Water Falls in all of So. Calif.
"Cub Cave"—"Mirror Lake"—Wonderful Modern Fox Farms—The "Mermaids Lawn Cradle"—The only living Chinese Idol (Oak)—The "Aerial Ant Hill"—"Mount Wonderview"—"Fairy Falls."

On "the Trail of the Seven Wonders"

You owe yourself this treat

The Most Wonderful Low-Priced Trip in Southern California

'Footprints on the Sands of Time' and Camp Fire Features Never to be Forgotten

We Are Booking Ahead

CALL OR PHONE FOR RESERVATIONS

MUtual 0011

FREE INFORMATION BUREAU

423 S. Hill St.

Arrowhead Springs

America's Famous Spa

Famous arsenic steam cave with curative properties, etc., the world over. Enjoy health, rest and pleasure here—7 miles from San Bernardino. Boulevard all the way. Unexcelled accommodations at a great moderate rate. Tennis courts, hiking, swimming, riding. The beauty spot of Southern California. Write for beautifully illustrated booklet. Phone San Bernardino 2130 for reservations. WM. S. BELT, Mgr.

CATALINA EYE-LAND

Round trip transportation from L. A. $3.10; from Wilmington $2.35. Lvs. 6th and Main Sts., L. A. at 9 a.m. daily and 2 p.m. daily exc. Sunday. Steamers sail 10 a.m. and 2:45 p.m. Garage at Wilmington pier for your car. CATALINA TICKET OFFICE: 6th and Main, Los Angeles. Phone TRinity 2961. IN ALL THE WORLD NO TRIP LIKE THIS

SEQUOIA NATIONAL PARK

Southern Californias' Big Tree National Park. Most easily reached of all High Sierra Resorts. American plan accommodations. Open until Sept. 15. Free illustrated folder at travel and resort offices, or address GIANT FOREST LODGE, Giant Forest, Calif.

WRIGHTWOOD

Elevation 6200 ft.

8400 Acres of primitive forest with giant pines and oaks—adjoining L. A. County Park—80 miles from L. A. Over superb roads—no curves or switchback. Furnished cabins with running water. Boating—swimming—dancing—riding—etc. For further information telephone VA. 8035.

AZTEC HOTEL at MONROVIA

SPEND A FEW DAYS AT California's Most Unique Hotel on Foothill Boulevard. Rates $2.00 up with Bath. Special rates by week. 50c Luncheons. $1.00 Dinners. Phone Maio 638. N. H. EDGAR, Prop.

BIG BASIN INN

Under new management—(Calif. State Redwood Park.) All roads open—3 hr. trip from S. F. into the heart of the giant Santa Cruz redwoods—Meals and beds unexcelled—Springs, mattresses, etc. for rent; also grocery, meat and vegetable supplies for campers. E. H. Walters, lessee, Redwood Park, Cal. Phone Big Basin Inn or see Peck Judah.

LA JOLLA

BLUE SEA COTTAGES

20 furnished housekeeping cottages—1 block from beach—Reasonable daily, week end or weekly rates. See "Times" or write Blue Sea Cottage, La Jolla, Calif.

BALBOA

The little yellow houses with the Japanese curtains. Attractive little furnished Bungalows, $8.50 to $12.50 per week for two—$12.50 to $20 per week for four. Everett Chace, Box 81, Balboa, Calif. Phone 28. Take Newport car at Sixth and Main, Los Angeles—get off at Coronado St., Balboa.

Gilman's Relief Hot Springs

European Plan, $1.50 per day and up. Cafeteria and a la Carte Dining Room. Popular prices. Steam Heat and Running Water in all rooms. Natural Hot Mud or Sulphur Sweat Baths for Guests, 50c. Transients $1.00. Motor Transit stages twice daily from Union Stage Depot. Information Peck-Judah, Los Angeles Times or phone Gilman Bros., San Jacinto 8211.

HOTEL QUINCY

Best equipped modern mountain hotel in Northwest—in the heart of Feather River District—Fishing and Hunting—Unsurpassed Vacation Land—Pine and Spruce Woods—European or American Plan—C. G. Hankel, Mgr.—Postoffice, Quincy, California.

IDYLLWILD

IN THE SAN JACINTO MOUNTAINS—Hotel — Housekeeping — Store — Garage

"WHERE YOU MEET ONLY THE BEST PEOPLE"

Reservations "Times" Information Bureau or Phone San Jacinto 8295. P.O. Idyllwild, Riverside Co., Cal.

OAKGLEN LODGE

Year-Around Resort, 16 miles east from Redland—3000 feet elevation. Excellent, easy grade auto road. American Plan Hotel and Cottages. Reasonable rates. See "Times" or write Miss A. M. Woodford, Prop., P. O. Yucaipa, Calif. Phone Redlands Suburban 9028.

Santa Maria Inn

HALF WAY BETWEEN LOS ANGELES AND SAN FRANCISCO

Every Room With Bath

SANTA MARIA, CALIFORNIA

Stanley Park Lodge

3 HOURS FROM LOS ANGELES

In Santa Ynez Mountains—Take coast route north to Carpinteria, then 6 miles inland—Furnished Housekeeping Cottages—Meals served in the Lodge. Folder—"Times" or H. C. Munzel, Mgr., Carpinteria, Cal.

WARNER HOT SPRINGS

VACATION RESORT 1-1 COTTAGES

Elevation 3280 feet. 135 miles from L. A., San Diego County. Good roads. Folders at "Times." Telephone Warner Hot Springs for reservations.

PLEASURE AND HEALTH IN THE VENTURA MOUNTAINS

WHEELER'S HOT SPRINGS

Hotel and Housekeeping Cottages. Hot Mineral Baths, Swimming, Hiking, Riding and Good Trout Fishing. WEBB W. WILCOX, Prop.

CALIFORNIA HOT SPRINGS

In the San Joaquin Mountains 75 miles northeast of Bakersfield—3 hours' ride from Los Angeles. Housekeeping cottages, hotel, private baths. Golf course and concrete hot mineral plunge. See Times Resort Bureau or write California Hot Springs, Hot Springs, Tulare Co., Calif.

RIM·OF·THE·WORLD RESORTS

Green Valley "Mac"

IT'S COOL at GREEN VALLEY LAKE

Newest and highest lake in the San Bernardino Mountains

ALTITUDE 7300 FEET

Dancing, Fishing, Swimming, Boating, Horses, Restaurant, Cabins, Free Camp Ground

FREE DANCE SATURDAY NIGHT in the new TOP O' THE WORLD CLUB

DeWitt-Blair Realty Co.

Large Lots with club membership and ownership in lake, as low as $195

3 YEARS TO PAY

603 Union Bank Bldg. Phone TRinity 9681.

TO GO: Take City Creek Road from San Bernardino. Turn left at white bridge on summit. 88 miles from L. A.

SEVEN OAKS

A medium priced resort especially arranged for families, in the San Bernardino Mountains. American plan and Housekeeping cabins. Phone 5072 Redlands or write Manager, Seven Oaks, Cal.

FOREST HOME

California's Only Mountain Resort with Pavement all the Way

No Dust—No Hard Grades.....5240 ft. Altitude

Peck-Judah and Information Bureaus...Forest Home, Calif.

PINECREST

In the San Bernardino Mountains

Hotel American Plan. Moderate Prices. Housekeeping Cabins nicely furnished; every convenience—Store—State Highway to Pinecrest Gate. Write for illustrated booklet and rates. Pinecrest Resort via San Bernardino, Calif. Phone 70500.

SWITZER'S CAMP

on Rim of World, 4 miles from Lake Arrowhead; 18 miles from San Bernardino. Housekeeping cabins and tent houses. Store. Elevation 5500 feet. See "Times" or Mrs. S. M. Switzer, Prop., P. O. Twin Peaks, Cal. Phone Crest 4

For information regarding any resort apply to Times Resort Bureau, Times Bldg. Phone MEtropolitan 0700.

LAKE ARROWHEAD RESORTS

LET'S GO WHERE THE COOL BREEZES BLOW

LAKE ARROWHEAD LODGE

Excellent all mountain roads. Swimming, hiking, golfing, fishing, boating and horseback riding. Rates $7.50 a day American Plan. Make reservations 210 Van Nuys Bldg. Tel. VA. 0069 or direct to Lodge. Tel. Lake Arrowhead Main 1. E. K. Hook, Managing Director.

Raven Hotel

Located in a shaded glen. Four minutes' walk from Lake and Village. Open all year. New. Modern. Running Water. Shower Baths. Steam Heat. European and American Plans. Excellent table. Reservations "Times" or write P. O. Box 115, Lake Arrowhead, Cal.

CAMP FLEMING

FLEMING GROVE—Capacity 300. Dining room, bungalettes, cottages; hot and cold water; complete sewerage, stores. Reservations: Times Inf. Bureau or R. S. Turner, Camp Fleming, Lake Arrowhead, or Peck-Judah Information Bureau.

COTTAGE GROVE

Short walk from village. New and modern. 1, 2, 3, 4 and 5-room cottages. For reservations write Papineau & Cretzler at the lake. Phone Lake Arrowhead Main 22, or "Times" Resort Bureaus.

LAKE ARROWHEAD COURT—Modern Housekeeping Bungalows with Bath. Open the year round. See "Times" or D. G. Chapman, Prop., P. O. Box 16, Lake Arrowhead. Phone Main 20.

For information regarding any resort apply to Times Resort Bureau, Times Bldg. Phone MEtropolitan 0700.

BIG·BEAR RESORTS

STILLWELL'S CAMP ON LAKE FRONT

Trout Fishing opened May 1!

Housekeeping cabins. Hotel accommodations. Camp equipped with modern sanitary plumbing, baths, etc. Dining room on water's edge; a la carte service, meals with meals. Concrete tennis court, pool, horseshoes. Dancing with six piece orchestra, week nights. Amusements free to guests. See "Times" or Stillwell's Camp, P.O. Pine Knot. Phone 16.

MOON CAMP

Housekeeping cabins on Lake Front. Dining Room Service. Well-Equipped Grocery. Best Trout and Bass Fishing, Boats, Fishing Tackle, Bathing. For reservations phone Big Bear 60, or See "Times" Information Bureaus.

GRAY'S CAMP

Fly Fishing on Big Bear Lake A NEW IDEA

Headquarters for fly fishermen. P. O. Fawnskin, Calif.

BARTLETT'S CAMP

Edwards and Smith, Proprietors. In the heart of activities. Rustic housekeeping cabins completely furnished. Gen. Merchandise Store. Rates reasonable. See Times Information Bureau or Phone Bear Valley 12 or write Box K, Pine Knot P. O.

Stratton's Camp

LAKE BIG BEAR

You will feel at home—Housekeeping cabins, 2 people $15; 3, $20; 4, $25; with toilet and bath, 4 to 6, $30 up wk. See "Times" or phone L. R. Stratton, Bear Valley 37—P.O. Pine Knot.

FREE—ROUND TRIP—L. A. TO LAKESHORE LODGE, PINE KNOT—IN FINE CABINS

2-party cabin for 1 week, $20
4-party cabin for 1 week, $30

Times Resort Bureau or Telephone DE. 3388.

ANGELES NATIONAL FOREST·RESORTS

MT. WILSON

Hotel and Bungalows

Room and board $28 week; Housekeeping tents $6 week per person. $2 each extra person. World's largest Observatory. Free Illustrated Astronomical Lectures Friday nights. Dancing and musical programs. Look through the telescope. Wide auto road—3 hours from Los Angeles to peak. Daily stages leaving Los Angeles 9:30 a.m. and 4 p.m and from Pasadena 10:15 a.m. and 4:45 p.m. See "Times," Peck-Judah or phone Fair Oaks 24F2. W. E. CORY, Manager.

Camp Oak Wilde

8 Miles north of Pasadena. Good roads. Housekeeping Cabins. Dining-room. Dancing Saturday nights. Folders "Times" Bureaus, or phone Fair Oaks 21 F 2.

IN ARROYO SECO—OPEN ALL YEAR.

CAMP BALDY

OPEN ALL YEAR

Hotel and Housekeeping Cabins. Plunge, Horseback riding. Table d'Hote or a la Carte service. Reservations "Times," Peck-Judah or P. O. Camp Baldy, Cal. Telephone Upland 1 F 4.

SWITZER-LAND

"The Alps at Your Door"

"THE AUSTIN HOME—AND YOURS." Only 4 miles from the Arroyo Seco auto road, in the heart of the Sierra Madres. Boarding and housekeeping cabins—select patronage. Lloyd B. Austin, Box 179, Pasadena. Phone—Fair Oaks 22-F-2.

OPID'S CAMP

Boarding and Housekeeping Accommodations. Radio, Croquet, Guests, Campfire Meets, Dancing, etc. Swimming Pool. Telephones—Pasadena Fair Oaks 22-F-2-1. Make Reservations at Times Information Bureaus or with Camp direct—P. O. Mt. Wilson, California.

ELEVEN OAKS CAMP

At mouth of Bear Canyon, 14-mile auto road into Camp Baldy. Housekeeping Cabins. Dining room, store. Daily stage. See "Times" or write P. O. Camp Baldy, Calif.

Wolfskill Falls Camp

SAN DIMAS CANYON

25 miles from L. A.—Boarding and housekeeping—Reasonable rates. See "Times" or write P. O. San Dimas, Calif. Phone La Verne 1887.

Robert's Camp

Housekeeping and Boarding. Open All Year. JOE CLARK, Mgr. Phone Sierra Madre 212. 3 bells. P.O. Robert's Camp, Calif.

CAMP RINCON

West Fork San Gabriel Canyon, Azusa, Calif. Inf. and reservations at "Times." Housekeeping cabins and tents. Lunch counter. General store. Swimming Pool. Dancing. Automobile camp. FREE Auto Stage daily Azusa to camp for registered guests.

For information regarding any resort apply to Times Resort Bureau, Times Bldg. Phone MEtropolitan 0700.

Resorts

Saint Ann's Inn

Broadway at Sixth Street SANTA ANA

Rooms $2 to $5. Daily Lunch 75c
Sunday Dinner, $1.50. Service 12 to 8

Los Angeles Hotels

Hotel Stowell

414-418 So. Spring St.

Los Angeles

Centrally located on "main street" section of the city. Fireproof construction. 275 rooms, all with private bath and circulating ice water. Rates $2.00, $2.50 and $3.00. Special weekly and monthly rates.

Good Cafe at popular prices.

STATE ACTS IN RUNNING FAIR SUNDAY

Sesquicentennial Company Ordered to Show on What Authority It Violates Law

HARRISBURG (Pa.) July 26. (AP)—The Sesquicentennial Exposition Association is called upon to show by what authority the Gladway and commercial features of the Philadelphia Sesquicentennial Exposition are operated on Sundays in a quo warrant proceeding filed today in the Dauphin County Court by Atty.-Gen. Woodruff on behalf of the commonwealth.

The court fixed August 9 as the date on which an answer is returnable and the Attorney-General said he planned to ask that argument be heard at that time.

After asserting that amusements were operated and sales of merchandise made on Sundays by the "authority, permission, license and sanction of the association," the Attorney-General, in his petition, asks that the association show by what authority "it claims to have and use any rights and privileges to maintain, operate and conduct an exhibition wherein goods, wares and merchandise are sold and amusements and diversions are conducted . . . on Sundays."

In explaining the filing of the action the Attorney-General said it was with the sanction of Gov. Pinchot.

Finland has established a department where all foreign agricultural implements are tested before they may be used.

Resorts

TROUT

fishing every day in the year. Membership open to Rainbow Anglers Club, Box 652 Redondo, California. Fee $25 for 12 months. Trout are mail trades and larger.

BEN LOMOND LODGE

In the Heart of the Santa Cruz Redwoods. Cottages and Hotel accommodations. Excellent auto camping. Reasonable rates—first-class service. Dancing, swimming, billiards, bowling, tennis. 251-piece orchestra. For reservations write W. L. Martin, Mgr., Ben Lomond, California.

Santa Monica Hotels

MIRAMAR

SANTA MONICA

American and European Hotel and Apartments

Offering Exceptional Appointments
Service and Cuisine—Attractive Rates

WILSHIRE BLVD. AT OCEAN BOONE RILEY, Mgr.

Warmer in Winter—Cooler in Summer

Hotel Windermere, Santa Monica

A quiet, exclusive family hotel on the American Plan. Located on the Palisades of the Pacific. Phone 23391. Golf Privileges. Reasonable Rates.

Superb Routes of Travel

40¢ Excursion Fare to the Beaches

WEDNESDAY

JULY 28th

Children over 5 and under 12 years of age 20¢

Tickets limited both going and returning to day of sale only

"Santa Monica, Ocean Park, Venice, Redondo, Hermosa, Manhattan, Palisades del Rey

Tickets on Sale
Main Street Station
Hill Street Station
(Hollywood <P.E. Station>)
(Milton Ave. & Santa Monica Blvd.)
Iowa Sweet Shop, 10th & Vermont
Yuill Drug, Store, 0418 Hollywood Blvd.

to Long Beach, San Pedro, Seal Beach, Redondo Beach

Tickets on Sale
Main Street Station
(9th and Main Sts.)
Special Ticket Agent
7:30 a.m. to 4 p.m.
Vernon & Long Beach Aves.

Tickets sold by Agents only
Not sold by Conductors on Trains

Pacific Electric Railway

Superb Routes of Travel

San Francisco

The Cool Summer route

Along the Shore by Motor Coach

While the central valleys are sweltering, the coast-mission highway to San Francisco is bathed in cool sea breezes. Pickwick motor coaches, leaving at frequent intervals, go straight through in best time, serving all principal cities en route. This trip a delightful outing in itself. Leave—

6:30, 7:15, 8, 11 A. M.
2:15, 7, 11:30 P. M.

ONE WAY $12.85
ROUND TRIP $20.50

(7:15, Parlor Car—daily except Sunday—Dining Service, Lavatory)

PICKWICK STAGES SYSTEM

TERMINAL
SIXTH AND LOS ANGELES
Phone TRinity 6201

"The Sunshine Belt to the Orient"

$11.37 per day Round the World

... on a palatial President Liner all the way under one management

THE SUPREME TRIP of a lifetime at a cost that is little if any more than you spend at home. You visit San Francisco, Honolulu, Japan, China, Manila, Malaya, Ceylon, India, Egypt, Italy, France, Boston, New York, Havana and Panama.

At each of the 22 ports you will have time for sightseeing . . . and at any you choose you may stopover for one week, two weeks, or longer, continuing on another ship exactly like the one on which you started.

Magnificent President Liners, broad of beam, steady and comfortable. All rooms are outside. Spacious decks, one enclosed in glass. A world-famous cuisine. And the entire trip, including meals, accommodations and transportation aboard ship, costs but $11.37 per day.

A sailing every fortnight from Los Angeles [every Saturday from San Francisco].

Plan to go. Let us help you with information on your shore trips, accommodations, itineraries, etc. Ask any steamship or railroad ticket agent or communicate with us.

514 West 6th Street, Los Angeles, Cal. TRinity

Dollar Steamship Line

SOUTHERN PACIFIC LINES

$22.75

roundtrip to San Francisco

good for 16 days. Season tickets good for 3 months, slightly more.

Swift, colorful, crowded miles; interesting new and different—lush valleys, mountains, interesting cities, the blue Pacific—the twelve-hour trip of the non-stop

Daylight Limited

daily between Los Angeles and San Francisco. Leaves at 7:45 a.m.; arrives at 7:45 p.m.

Rest and relax as you ride. Observation and club cars, coaches, Southern Pacific diner and all day lunch car.

Nine trains daily to San Francisco by day or night service.

Southern Pacific Lines

Ticket Offices: 212 West 7th St., 1147 South Broadway, Main Floor Pacific Electric Bldg., 6th and Main. Station—7th and Central. Phone Michigan 0131

Glendale 108 N. Brand | Hollywood 6760 Hollywood Blvd. | Long Beach 256 West Ocean | Ocean Park Trolley Way

San Pedro 222 West 7th | Santa Monica 11269 Santa Monica Blvd. | Beverly Hills Pac. Electric Station

Luxury Cruise

MEDITERRANEAN—EGYPT—PALESTINE

S. S. ROTTERDAM

From New York February 5, 1927. Illustrated folder showing full itinerary, rates, etc., from Holland-America Line, 121 Market St., San Francisco, or Local Agents

ANOTHER LIBERTY FROLIC

On the De Luxe Four Million Dollar S. S. EMMA ALEXANDER to Quaint

ENSENADA, OLD MEXICO

Leave Wilmington Thursday, July 29th, at 5 P.M.
36-Hour Celebration on the Beach at ENSENADA.
Returning to Wilmington at 5 P.M. Sunday, Aug. 1.

$35 to $45 ROUND TRIP

Depending on Location of Stateroom
Including Everything—Transportation, Stateroom, Meals and Unusual Entertainment

Only a Few Choice Reservations Available

PACIFIC STEAMSHIP CO.

801 W. Fifth St.
TRinity 3051

RAYMOND-WHITCOMB TOURS AND CRUISES

South America

THE RAYMOND-WHITCOMB

Round South America Cruise

S.S. "Laconia"—January 29, 1927

Limited to 390 Members

Completely Round South America

Cuba, Panama, Peru, Bolivia, Chile, the Straits of Magellan, the Argentine, Uruguay, Brazil, Trinidad, Porto Rico

At the Best Season

¶ It limits itself definitely to South America, because South America is an integral unit of vast extent, which can be seen properly only in this way.

¶ Those wishing to do so, may join the Cruise at Panama instead of at New York.

Rates $975.00 and Up

Send for descriptive literature

Raymond & Whitcomb Company

433 W. Fifth Street Tel. TR. 5747

ine Belt to the Orient"

7 per day
the World
atial President Liner—
under one management
TRIP of a lifetime at a cost
any more than you spend
visit San Francisco, Hono-
ina, Manila, Malaya, Ceylon,
taly, France, Boston, New
and Panama.
he 22 ports you will have
eeing . . . and at any you
y stopover for one week,
longer, continuing on an-
tly like the one on which
dent Liners, broad of beam, steady and
ms are outside. Spacious decks, cos
world-famous cuisine. And the entire
accommodations and transportation
$11.37 per day.
tnight from Los Angeles [every Sat-
cisco].
help you with information on your
ations, itineraries, etc. Ask any steam-
agent or communicate with us.
Los Angeles, Cal. TRinity 4891.
teamship Line

ailings
of the
per-Express
INERS
ARVARD
and YALE
To
SAN FRANCISCO
To SAN DIEGO
Tel. VA 2421
Hollywood Blvd.

Hawaii—
805
Hawaii is easily within
reach by this inclusive
Tour. Twelve de-
days at sea—fifteen
in the Fairy Isles!
is arranged for
comfort and conven-
Travel and living ex-
are included in this
rkably low fare, $305.
Sailings from San Francisco
22.75
to San Francisco
s. Season tickets good for
tly more.
crowded miles; interests
ent—lush valleys, moun-
ing cities, the blue Pacific
ur trip of the non-stop
ht Limited
Los Angeles and San
ves at 7:45 a.m.; arrives at
x as you ride. Observa-
cars, coaches, Southern
d all day lunch car.
ily to San Francisco in day
Pacific Lines
Luxury Cruise
To the
MEDITERRANEAN
PALESTINE—EGYPT
By the Queen
S. S. ROTTERDAM
From New York February 3, 1927
Duration 68 days
Rates $650 and upward
Including shore excursions
Apply Holland-America Line
Pier 51, North River, foot Spring St., San Francisco
or Local Agents
NEW ZEALAND
AUSTRALIA
Direct Line of New Zealand
Mail Line
Sept. 6
Oct. 1
Australian Royal
Mail Line
Aug. 21, Oct. 20
Sept. 22, Nov. 17
Burton Lilly & Co.
HOLLAND-AMERICA
LINE
Sailings
Sept. 9
Oct. 7
Nov. 4
Dec. 2
Jan. 6, 1927
Feb. 3
Mar. 3
Apr. 7
May 5
June 2
July 7
Aug. 4
Sept. 1
Oct. 6
Nov. 3
Dec. 1
Jan. 5, 1928
Feb. 2
Mar. 1
Apr. 5
May 3
June 7
July 5
Aug. 2
Sept. 6
Oct. 4
Nov. 1
Dec. 6
Jan. 3, 1929
Feb. 7
Mar. 7
Apr. 4
May 2
June 6
July 4
Aug. 1
Sept. 5
Oct. 3
Nov. 7
Dec. 5
Jan. 2, 1930
Feb. 6
Mar. 6
Apr. 3
May 1
June 5
July 3
Aug. 7
Sept. 4
Oct. 2
Nov. 6
Dec. 4
Jan. 1, 1931
Feb. 5
Mar. 5
Apr. 2
May 7
June 4
July 2
Aug. 6
Sept. 3
Oct. 1
Nov. 5
Dec. 3
Jan. 7, 1932
Feb. 4
Mar. 4
Apr. 1
May 6
June 3
July 1
Aug. 5
Sept. 2
Oct. 7
Nov. 4
Dec. 2
Jan. 6, 1933
Feb. 3
Mar. 3
Apr. 7
May 5
June 2
July 7
Aug. 4
Sept. 1
Oct. 6
Nov. 3
Dec. 1
Jan. 5, 1934
Feb. 2
Mar. 1
Apr. 5
May 3
June 7
July 5
Aug. 2
Sept. 6
Oct. 4
Nov. 1
Dec. 6
Jan. 3, 1935
Feb. 7
Mar. 7
Apr. 4
May 2
June 6
July 4
Aug. 1
Sept. 5
Oct. 3
Nov. 7
Dec. 5
Jan. 2, 1936
Feb. 6
Mar. 6
Apr. 3
May 1
June 5
July 3
Aug. 7
Sept. 4
Oct. 2
Nov. 6
Dec. 4
Jan. 1, 1937
Feb. 5
Mar. 5
Apr. 2
May 7
June 4
July 2
Aug. 6
Sept. 3
Oct. 1
Nov. 5
Dec. 3
Jan. 7, 1938
Feb. 4
Mar. 4
Apr. 1
May 6
June 3
July 1
Aug. 5
Sept. 2
Oct. 7
Nov. 4
Dec. 2
Jan. 6, 1939
Feb. 3
Mar. 3
Apr. 7
May 5
June 2
July 7
Aug. 4
Sept. 1
Oct. 6
Nov. 3
Dec. 1
Jan. 5, 1940
Feb. 2
Mar. 1
Apr. 5
May 3
June 7
July 5
Aug. 2
Sept. 6
Oct. 4
Nov. 1
Dec. 6
Jan. 3, 1941
Feb. 7
Mar. 7
Apr. 4
May 2
June 6
July 4
Aug. 1
Sept. 5
Oct. 3
Nov. 7
Dec. 5
Jan. 2, 1942
Feb. 6
Mar. 6
Apr. 3
May 1
June 5
July 3
Aug. 7
Sept. 4
Oct. 2
Nov. 6
Dec. 4
Jan. 1, 1943
Feb. 5
Mar. 5
Apr. 2
May 7
June 4
July 2
Aug. 6
Sept. 3
Oct. 1
Nov. 5
Dec. 3
Jan. 7, 1944
Feb. 4
Mar. 4
Apr. 1
May 6
June 3
July 1
Aug. 5
Sept. 2
Oct. 7
Nov. 4
Dec. 2
Jan. 6, 1945
Feb. 3
Mar. 3
Apr. 7
May 5
June 2
July 7
Aug. 4
Sept. 1
Oct. 6
Nov. 3
Dec. 1
Jan. 5, 1946
Feb. 2
Mar. 1
Apr. 5
May 3
June 7
July 5
Aug. 2
Sept. 6
Oct. 4
Nov. 1
Dec. 6
Jan. 3, 1947
Feb. 7
Mar. 7
Apr. 4
May 2
June 6
July 4
Aug. 1
Sept. 5
Oct. 3
Nov. 7
Dec. 5
Jan. 2, 1948
Feb. 6
Mar. 6
Apr. 3
May 1
June 5
July 3
Aug. 7
Sept. 4
Oct. 2
Nov. 6
Dec. 4
Jan. 1, 1949
Feb. 5
Mar. 5
Apr. 2
May 7
June 4
July 2
Aug. 6
Sept. 3
Oct. 1
Nov. 5
Dec. 3
Jan. 7, 1950
Feb. 4
Mar. 4
Apr. 1
May 6
June 3
July 1
Aug. 5
Sept. 2
Oct. 7
Nov. 4
Dec. 2
Jan. 6, 1951
Feb. 3
Mar. 3
Apr. 7
May 5
June 2
July 7
Aug. 4
Sept. 1
Oct. 6
Nov. 3
Dec. 1
Jan. 5, 1952
Feb. 2
Mar. 1
Apr. 5
May 3
June 7
July 5
Aug. 2
Sept. 6
Oct. 4
Nov. 1
Dec. 6
Jan. 3, 1953
Feb. 7
Mar. 7
Apr. 4
May 2
June 6
July 4
Aug. 1
Sept. 5
Oct. 3
Nov. 7
Dec. 5
Jan. 2, 1954
Feb. 6
Mar. 6
Apr. 3
May 1
June 5
July 3
Aug. 7
Sept. 4
Oct. 2
Nov. 6
Dec. 4
Jan. 1, 1955
Feb. 5
Mar. 5
Apr. 2
May 7
June 4
July 2
Aug. 6
Sept. 3
Oct. 1
Nov. 5
Dec. 3
Jan. 7, 1956
Feb. 4
Mar. 4
Apr. 1
May 6
June 3
July 1
Aug. 5
Sept. 2
Oct. 7
Nov. 4
Dec. 2
Jan. 6, 1957
Feb. 3
Mar. 3
Apr. 7
May 5
June 2
July 7
Aug. 4
Sept. 1
Oct. 6
Nov. 3
Dec. 1
Jan. 5, 1958
Feb. 2
Mar. 1
Apr. 5
May 3
June 7
July 5
Aug. 2
Sept. 6
Oct. 4
Nov. 1
Dec. 6
Jan. 3, 1959
Feb. 7
Mar. 7
Apr. 4
May 2
June 6
July 4
Aug. 1
Sept. 5
Oct. 3
Nov. 7
Dec. 5
Jan. 2, 1960
Feb. 6
Mar. 6
Apr. 3
May 1
June 5
July 3
Aug. 7
Sept. 4
Oct. 2
Nov. 6
Dec. 4
Jan. 1, 1961
Feb. 5
Mar. 5
Apr. 2
May 7
June 4
July 2
Aug. 6
Sept. 3
Oct. 1
Nov. 5
Dec. 3
Jan. 7, 1962
Feb. 4
Mar. 4
Apr. 1
May 6
June 3
July 1
Aug. 5
Sept. 2
Oct. 7
Nov. 4
Dec. 2
Jan. 6, 1963
Feb. 3
Mar. 3
Apr. 7
May 5
June 2
July 7
Aug. 4
Sept. 1
Oct. 6
Nov. 3
Dec. 1
Jan. 5, 1964
Feb. 2
Mar. 1
Apr. 5
May 3
June 7
July 5
Aug. 2
Sept. 6
Oct. 4
Nov. 1
Dec. 6
Jan. 3, 1965
Feb. 7
Mar. 7
Apr. 4
May 2
June 6
July 4
Aug. 1
Sept. 5
Oct. 3
Nov. 7
Dec. 5
Jan. 2, 1966
Feb. 6
Mar. 6
Apr. 3
May 1
June 5
July 3
Aug. 7
Sept. 4
Oct. 2
Nov. 6
Dec. 4
Jan. 1, 1967
Feb. 5
Mar. 5
Apr. 2
May 7
June 4
July 2
Aug. 6
Sept. 3
Oct. 1
Nov. 5
Dec. 3
Jan. 7, 1968
Feb. 4
Mar. 4
Apr. 1
May 6
June 3
July 1
Aug. 5
Sept. 2
Oct. 7
Nov. 4
Dec. 2
Jan. 6, 1969
Feb. 3
Mar. 3
Apr. 7
May 5
June 2
July 7
Aug. 4
Sept. 1
Oct. 6
Nov. 3
Dec. 1
Jan. 5, 1970
Feb. 2
Mar. 1
Apr. 5
May 3
June 7
July 5
Aug. 2
Sept. 6
Oct. 4
Nov. 1
Dec. 6
Jan. 3, 1971
Feb. 7
Mar. 7
Apr. 4
May 2
June 6
July 4
Aug. 1
Sept. 5
Oct. 3
Nov. 7
Dec. 5
Jan. 2, 1972
Feb. 6
Mar. 6
Apr. 3
May 1
June 5
July 3
Aug. 7
Sept. 4
Oct. 2
Nov. 6
Dec. 4
Jan. 1, 1973
Feb. 5
Mar. 5
Apr. 2
May 7
June 4
July 2
Aug. 6
Sept. 3
Oct. 1
Nov. 5
Dec. 3
Jan. 7, 1974
Feb. 4
Mar. 4
Apr. 1
May 6
June 3
July 1
Aug. 5
Sept. 2
Oct. 7
Nov. 4
Dec. 2
Jan. 6, 1975
Feb. 3
Mar. 3
Apr. 7
May 5
June 2
July 7
Aug. 4
Sept. 1
Oct. 6
Nov. 3
Dec. 1
Jan. 5, 1976
Feb. 2
Mar. 1
Apr. 5
May 3
June 7
July 5
Aug. 2
Sept. 6
Oct. 4
Nov. 1
Dec. 6
Jan. 3, 1977
Feb. 7
Mar. 7
Apr. 4
May 2
June 6
July 4
Aug. 1
Sept. 5
Oct. 3
Nov. 7
Dec. 5
Jan. 2, 1978
Feb. 6
Mar. 6
Apr. 3
May 1
June 5
July 3
Aug. 7
Sept. 4
Oct. 2
Nov. 6
Dec. 4
Jan. 1, 1979
Feb. 5
Mar. 5
Apr. 2
May 7
June 4
July 2
Aug. 6
Sept. 3
Oct. 1
Nov. 5
Dec. 3
Jan. 7, 1980
Feb. 4
Mar. 4
Apr. 1
May 6
June 3
July 1
Aug. 5
Sept. 2
Oct. 7
Nov. 4
Dec. 2
Jan. 6, 1981
Feb. 3
Mar. 3
Apr. 7
May 5
June 2
July 7
Aug. 4
Sept. 1
Oct. 6
Nov. 3
Dec. 1
Jan. 5, 1982
Feb. 2
Mar. 1
Apr. 5
May 3
June 7
July 5
Aug. 2
Sept. 6
Oct. 4
Nov. 1
Dec. 6
Jan. 3, 1983
Feb. 7
Mar. 7
Apr. 4
May 2
June 6
July 4
Aug. 1
Sept. 5
Oct. 3
Nov. 7
Dec. 5
Jan. 2, 1984
Feb. 6
Mar. 6
Apr. 3
May 1
June 5
July 3
Aug. 7
Sept. 4
Oct. 2
Nov. 6
Dec. 4
Jan. 1, 1985
Feb. 5
Mar. 5
Apr. 2
May 7
June 4
July 2
Aug. 6
Sept. 3
Oct. 1
Nov. 5
Dec. 3
Jan. 7, 1986
Feb. 4
Mar. 4
Apr. 1
May 6
June 3
July 1
Aug. 5
Sept. 2
Oct. 7
Nov. 4
Dec. 2
Jan. 6, 1987
Feb. 3
Mar. 3
Apr. 7
May 5
June 2
July 7
Aug. 4
Sept. 1
Oct. 6
Nov. 3
Dec. 1
Jan. 5, 1988
Feb. 2
Mar. 1
Apr. 5
May 3
June 7
July 5
Aug. 2
Sept. 6
Oct. 4
Nov. 1
Dec. 6
Jan. 3, 1989
Feb. 7
Mar. 7
Apr. 4
May 2
June 6
July 4
Aug. 1
Sept. 5
Oct. 3
Nov. 7
Dec. 5
Jan. 2, 1990
Feb. 6
Mar. 6
Apr. 3
May 1
June 5
July 3
Aug. 7
Sept. 4
Oct. 2
Nov. 6
Dec. 4
Jan. 1, 1991
Feb. 5
Mar. 5
Apr. 2
May 7
June 4
July 2
Aug. 6
Sept. 3
Oct. 1
Nov. 5
Dec. 3
Jan. 7, 1992
Feb. 4
Mar. 4
Apr. 1
May 6
June 3
July 1
Aug. 5
Sept. 2
Oct. 7
Nov. 4
Dec. 2
Jan. 6, 1993
Feb. 3
Mar. 3
Apr. 7
May 5
June 2
July 7
Aug. 4
Sept. 1
Oct. 6
Nov. 3
Dec. 1
Jan. 5, 1994
Feb. 2
Mar. 1
Apr. 5
May 3
June 7
July 5
Aug. 2
Sept. 6
Oct. 4
Nov. 1
Dec. 6
Jan. 3, 1995
Feb. 7
Mar. 7
Apr. 4
May 2
June 6
July 4
Aug. 1
Sept. 5
Oct. 3
Nov. 7
Dec. 5
Jan. 2, 1996
Feb. 6
Mar. 6
Apr. 3
May 1
June 5
July 3
Aug. 7
Sept. 4
Oct. 2
Nov. 6
Dec. 4
Jan. 1, 1997
Feb. 5
Mar. 5
Apr. 2
May 7
June 4
July 2
Aug. 6
Sept. 3
Oct. 1
Nov. 5
Dec. 3
Jan. 7, 1998
Feb. 4
Mar. 4
Apr. 1
May 6
June 3
July 1
Aug. 5
Sept. 2
Oct. 7
Nov. 4
Dec. 2
Jan. 6, 1999
Feb. 3
Mar. 3
Apr. 7
May 5
June 2
July 7
Aug. 4
Sept. 1
Oct. 6
Nov. 3
Dec. 1
Jan. 5, 2000
Feb. 2
Mar. 1
Apr. 5
May 3
June 7
July 5
Aug. 2
Sept. 6
Oct. 4
Nov. 1
Dec. 6
Jan. 3, 2001
Feb. 7
Mar. 7
Apr. 4
May 2
June 6
July 4
Aug. 1
Sept. 5
Oct. 3
Nov. 7
Dec. 5
Jan. 2, 2002
Feb. 6
Mar. 6
Apr. 3
May 1
June 5
July 3
Aug. 7
Sept. 4
Oct. 2
Nov. 6
Dec. 4
Jan. 1, 2003
Feb. 5
Mar. 5
Apr. 2
May 7
June 4
July 2
Aug. 6
Sept. 3
Oct. 1
Nov. 5
Dec. 3
Jan. 7, 2004
Feb. 4
Mar. 4
Apr. 1
May 6
June 3
July 1
Aug. 5
Sept. 2
Oct. 7
Nov. 4
Dec. 2
Jan. 6, 2005
Feb. 3
Mar. 3
Apr. 7
May 5
June 2
July 7
Aug. 4
Sept. 1
Oct. 6
Nov. 3
Dec. 1
Jan. 5, 2006
Feb. 2
Mar. 1
Apr. 5
May 3
June 7
July 5
Aug. 2
Sept. 6
Oct. 4
Nov. 1
Dec. 6
Jan. 3, 2007
Feb. 7
Mar. 7
Apr. 4
May 2
June 6
July 4
Aug. 1
Sept. 5
Oct. 3
Nov. 7
Dec. 5
Jan. 2, 2008
Feb. 6
Mar. 6
Apr. 3
May 1
June 5
July 3
Aug. 7
Sept. 4
Oct. 2
Nov. 6
Dec. 4
Jan. 1, 2009
Feb. 5
Mar. 5
Apr. 2
May 7
June 4
July 2
Aug. 6
Sept. 3
Oct. 1
Nov. 5
Dec. 3
Jan. 7, 2010
Feb. 4
Mar. 4
Apr. 1
May 6
June 3
July 1
Aug. 5
Sept. 2
Oct. 7
Nov. 4
Dec. 2
Jan. 6, 2011
Feb. 3
Mar. 3
Apr. 7
May 5
June 2
July 7
Aug. 4
Sept. 1
Oct. 6
Nov. 3
Dec. 1
Jan. 5, 2012
Feb. 2
Mar. 1
Apr. 5
May 3
June 7
July 5
Aug. 2
Sept. 6
Oct. 4
Nov. 1
Dec. 6
Jan. 3, 2013
Feb. 7
Mar. 7
Apr. 4
May 2
June 6
July 4
Aug. 1
Sept. 5
Oct. 3
Nov. 7
Dec. 5
Jan. 2, 2014
Feb. 6
Mar. 6
Apr. 3
May 1
June 5
July 3
Aug. 7
Sept. 4
Oct. 2
Nov. 6
Dec. 4
Jan. 1, 2015
Feb. 5
Mar. 5
Apr. 2
May 7
June 4
July 2
Aug. 6
Sept. 3
Oct. 1
Nov. 5
Dec. 3
Jan. 7, 2016
Feb. 4
Mar. 4
Apr. 1
May 6
June 3
July 1
Aug. 5
Sept. 2
Oct. 7
Nov. 4
Dec. 2
Jan. 6, 2017
Feb. 3
Mar. 3
Apr. 7
May 5
June 2
July 7
Aug. 4
Sept. 1
Oct. 6
Nov. 3
Dec. 1
Jan. 5, 2018
Feb. 2
Mar. 1
Apr. 5
May 3
June 7
July 5
Aug. 2
Sept. 6
Oct. 4
Nov. 1
Dec. 6
Jan. 3, 2019
Feb. 7
Mar. 7
Apr. 4
May 2
June 6
July 4
Aug. 1
Sept. 5
Oct. 3
Nov. 7
Dec. 5
Jan. 2, 2020
Feb. 6
Mar. 6
Apr. 3
May 1
June 5
July 3
Aug. 7
Sept. 4
Oct. 2
Nov. 6
Dec. 4
Jan. 1, 2021
Feb. 5
Mar. 5
Apr. 2
May 7
June 4
July 2
Aug. 6
Sept. 3
Oct. 1
Nov. 5
Dec. 3
Jan. 7, 2022
Feb. 4
Mar. 4
Apr. 1
May 6
June 3
July 1
Aug. 5
Sept. 2
Oct. 7
Nov. 4
Dec. 2
Jan. 6, 2023
Feb. 3
Mar. 3
Apr. 7
May 5
June 2
July 7
Aug. 4
Sept. 1
Oct. 6
Nov. 3
Dec. 1
Jan. 5, 2024
Feb. 2
Mar. 1
Apr. 5
May 3
June 7
July 5
Aug. 2
Sept. 6
Oct. 4
Nov. 1
Dec. 6
Jan. 3, 2025
Feb. 7
Mar. 7
Apr. 4
May 2
June 6
July 4
Aug. 1
Sept. 5
Oct. 3
Nov. 7
Dec. 5
Jan. 2, 2026
Feb. 6
Mar. 6
Apr. 3
May 1
June 5
July 3
Aug. 7
Sept. 4
Oct. 2
Nov. 6
Dec. 4
Jan. 1, 2027
Feb. 5
Mar. 5
Apr. 2
May 7
June 4
July 2
Aug. 6
Sept. 3
Oct. 1
Nov. 5
Dec. 3
Jan. 7, 2028
Feb. 4
Mar. 4
Apr. 1
May 6
June 3
July 1
Aug. 5
Sept. 2
Oct. 7
Nov. 4
Dec. 2
Jan. 6, 2029
Feb. 3
Mar. 3
Apr. 7
May 5
June 2
July 7
Aug. 4
Sept. 1
Oct. 6
Nov. 3
Dec. 1
Jan. 5, 2030
Feb. 2
Mar. 1
Apr. 5
May 3
June 7
July 5
Aug. 2
Sept. 6
Oct. 4
Nov. 1
Dec. 6
Jan. 3, 2031
Feb. 7
Mar. 7
Apr. 4
May 2
June 6
July 4
Aug. 1
Sept. 5
Oct. 3
Nov. 7
Dec. 5
Jan. 2, 2032
Feb. 6
Mar. 6
Apr. 3
May 1
June 5
July 3
Aug. 7
Sept. 4
Oct. 2
Nov. 6
Dec. 4
Jan. 1, 2033
Feb. 5
Mar. 5
Apr. 2
May 7
June 4
July 2
Aug. 6
Sept. 3
Oct. 1
Nov. 5
Dec. 3
Jan. 7, 2034
Feb. 4
Mar. 4
Apr. 1
May 6
June 3
July 1
Aug. 5
Sept. 2
Oct. 7
Nov. 4
Dec. 2
Jan. 6, 2035
Feb. 3
Mar. 3
Apr. 7
May 5
June 2
July 7
Aug. 4
Sept. 1
Oct. 6
Nov. 3
Dec. 1
Jan. 5, 2036
Feb. 2
Mar. 1
Apr. 5
May 3
June 7
July 5
Aug. 2
Sept. 6
Oct. 4
Nov. 1
Dec. 6
Jan. 3, 2037
Feb. 7
Mar. 7
Apr. 4
May 2
June 6
July 4
Aug. 1
Sept. 5
Oct. 3
Nov. 7
Dec. 5
Jan. 2, 2038
Feb. 6
Mar. 6
Apr. 3
May 1
June 5
July 3
Aug. 7
Sept. 4
Oct. 2
Nov. 6
Dec. 4
Jan. 1, 2039
Feb. 5
Mar. 5
Apr. 2
May 7
June 4
July 2
Aug. 6
Sept. 3
Oct. 1
Nov. 5
Dec. 3
Jan. 7, 2040
Feb. 4
Mar. 4
Apr. 1
May 6
June 3
July 1
Aug. 5
Sept. 2
Oct. 7
Nov. 4
Dec. 2
Jan. 6, 2041
Feb. 3
Mar. 3
Apr. 7
May 5
June 2
July 7
Aug. 4
Sept. 1
Oct. 6
Nov. 3
Dec. 1
Jan. 5, 2042
Feb. 2
Mar. 1
Apr. 5
May 3
June 7
July 5
Aug. 2
Sept. 6
Oct. 4
Nov. 1
Dec. 6
Jan. 3, 2043
Feb. 7
Mar. 7
Apr. 4
May 2
June 6
July 4
Aug. 1
Sept. 5
Oct. 3
Nov. 7
Dec. 5
Jan. 2, 2044
Feb. 6
Mar. 6
Apr. 3
May 1
June 5
July 3
Aug. 7
Sept. 4
Oct. 2
Nov. 6
Dec. 4
Jan. 1, 2045
Feb. 5
Mar. 5
Apr. 2
May 7
June 4
July 2
Aug. 6
Sept. 3
Oct. 1
Nov. 5
Dec. 3
Jan. 7, 2046
Feb. 4
Mar. 4
Apr. 1
May 6
June 3
July 1
Aug. 5
Sept. 2
Oct. 7
Nov. 4
Dec. 2
Jan. 6, 2047
Feb. 3
Mar. 3
Apr. 7
May 5
June 2
July 7
Aug. 4
Sept. 1
Oct. 6
Nov. 3
Dec. 1
Jan. 5, 2048
Feb. 2
Mar. 1
Apr. 5
May 3
June 7
July 5
Aug. 2
Sept. 6
Oct. 4
Nov. 1
Dec. 6
Jan. 3, 2049
Feb. 7
Mar. 7
Apr. 4
May 2
June 6
July 4
Aug. 1
Sept. 5
Oct. 3
Nov. 7
Dec. 5
Jan. 2, 2050
Feb. 6
Mar. 6
Apr. 3
May 1
June 5
July 3
Aug. 7
Sept. 4
Oct. 2
Nov. 6
Dec. 4
Jan. 1, 2051
Feb. 5
Mar. 5
Apr. 2
May 7
June 4
July 2
Aug. 6
Sept. 3
Oct. 1
Nov. 5
Dec. 3
Jan. 7, 2052
Feb. 4
Mar. 4
Apr. 1
May 6
June 3
July 1
Aug. 5
Sept. 2
Oct. 7
Nov. 4
Dec. 2
Jan. 6, 2053
Feb. 3
Mar. 3
Apr. 7
May 5
June 2
July 7
Aug. 4
Sept. 1
Oct. 6
Nov. 3
Dec. 1
Jan. 5, 2054
Feb. 2
Mar. 1
Apr. 5
May 3
June 7
July 5
Aug. 2
Sept. 6
Oct. 4
Nov. 1
Dec. 6
Jan. 3, 2055
Feb. 7
Mar. 7
Apr. 4
May 2
June 6
July 4
Aug. 1
Sept. 5
Oct. 3
Nov. 7
Dec. 5
Jan. 2, 2056
Feb. 6
Mar. 6
Apr. 3
May 1
June 5
July 3
Aug. 7
Sept. 4
Oct. 2
Nov. 6
Dec. 4
Jan. 1, 2057
Feb. 5
Mar. 5
Apr. 2
May 7
June 4
July 2
Aug. 6
Sept. 3
Oct. 1
Nov. 5
Dec. 3
Jan. 7, 2058
Feb. 4
Mar. 4
Apr. 1
May 6
June 3
July 1
Aug. 5
Sept. 2
Oct. 7
Nov. 4
Dec. 2
Jan. 6, 2059
Feb. 3
Mar. 3
Apr. 7
May 5
June 2
July 7
Aug. 4
Sept. 1
Oct. 6
Nov. 3
Dec. 1
Jan. 5, 2060
Feb. 2
Mar. 1
Apr. 5
May 3
June 7
July 5
Aug. 2
Sept. 6
Oct. 4
Nov. 1
Dec. 6
Jan. 3, 2061
Feb. 7
Mar. 7
Apr. 4
May 2
June 6
July 4
Aug. 1
Sept. 5
Oct. 3
Nov. 7
Dec. 5
Jan. 2, 2062
Feb. 6
Mar. 6
Apr. 3
May 1
June 5
July 3
Aug. 7
Sept. 4
Oct. 2
Nov. 6
Dec. 4
Jan. 1, 2063
Feb. 5
Mar. 5
Apr. 2
May 7
June 4
July 2
Aug. 6
Sept. 3
Oct. 1
Nov. 5
Dec. 3
Jan. 7, 2064
Feb. 4
Mar. 4
Apr. 1
May 6
June 3
July 1
Aug. 5
Sept. 2
Oct. 7
Nov. 4
Dec. 2
Jan. 6, 2065
Feb. 3
Mar. 3
Apr. 7
May 5
June 2
July 7
Aug. 4
Sept. 1
Oct. 6
Nov. 3
Dec. 1
Jan. 5, 2066
Feb. 2
Mar. 1
Apr. 5
May 3
June 7
July 5
Aug. 2
Sept. 6
Oct. 4
Nov. 1
Dec. 6
Jan. 3, 2067
Feb. 7
Mar. 7
Apr. 4
May 2
June 6
July 4
Aug. 1
Sept. 5
Oct. 3
Nov. 7
Dec. 5
Jan. 2, 2068
Feb. 6
Mar. 6
Apr. 3
May 1
June 5
July 3
Aug. 7
Sept. 4
Oct. 2
Nov. 6
Dec. 4
Jan. 1, 2069
Feb. 5
Mar. 5
Apr. 2
May 7
June 4
July 2
Aug. 6
Sept. 3
Oct. 1
Nov. 5
Dec. 3
Jan. 7, 2070
Feb. 4
Mar. 4
Apr. 1
May 6
June 3
July 1
Aug. 5
Sept. 2
Oct. 7
Nov. 4
Dec. 2
Jan. 6, 2071
Feb. 3
Mar. 3
Apr. 7
May 5
June 2
July 7
Aug. 4
Sept. 1
Oct. 6
Nov. 3
Dec. 1
Jan. 5, 2072
Feb. 2
Mar. 1
Apr. 5
May 3
June 7
July 5
Aug. 2
Sept. 6
Oct. 4
Nov. 1
Dec. 6
Jan. 3, 2073
Feb. 7
Mar. 7
Apr. 4
May 2
June 6
July 4
Aug. 1
Sept. 5
Oct. 3
Nov. 7
Dec. 5
Jan. 2, 2074
Feb. 6
Mar. 6
Apr. 3
May 1
June 5
July 3
Aug. 7
Sept. 4
Oct. 2
Nov. 6
Dec. 4
Jan. 1, 2075
Feb. 5
Mar. 5
Apr. 2
May 7
June 4
July 2
Aug. 6
Sept. 3
Oct. 1
Nov. 5
Dec. 3
Jan. 7, 2076
Feb. 4
Mar. 4
Apr. 1
May 6
June 3
July 1
Aug. 5
Sept. 2
Oct. 7
Nov. 4
Dec. 2
Jan. 6, 2077
Feb. 3
Mar. 3
Apr. 7
May 5
June 2
July 7
Aug. 4
Sept. 1
Oct. 6
Nov. 3
Dec. 1
Jan. 5, 2078
Feb. 2
Mar. 1
Apr. 5
May 3
June 7
July 5
Aug. 2
Sept. 6
Oct. 4
Nov. 1
Dec. 6
Jan. 3, 2079
Feb. 7
Mar. 7
Apr. 4
May 2
June 6
July 4
Aug. 1
Sept. 5
Oct. 3
Nov. 7
Dec. 5
Jan. 2, 2080
Feb. 6
Mar. 6
Apr. 3
May 1
June 5
July 3
Aug. 7
Sept. 4
Oct. 2
Nov. 6
Dec. 4
Jan. 1, 2081
Feb. 5
Mar. 5
Apr. 2
May 7
June 4
July 2
Aug. 6
Sept. 3
Oct. 1
Nov. 5
Dec. 3
Jan. 7, 2082
Feb. 4
Mar. 4
Apr. 1
May 6
June 3
July 1
Aug. 5
Sept. 2
Oct. 7
Nov. 4
Dec. 2
Jan. 6, 2083
Feb. 3
Mar. 3
Apr. 7
May 5
June 2
July 7
Aug. 4
Sept. 1
Oct. 6
Nov. 3
Dec. 1
Jan. 5, 2084
Feb. 2
Mar. 1
Apr. 5
May 3
June 7
July 5
Aug. 2
Sept. 6
Oct. 4
Nov. 1
Dec. 6
Jan. 3, 2085
Feb. 7
Mar. 7
Apr. 4
May 2
June 6
July 4
Aug. 1
Sept. 5
Oct. 3
Nov. 7
Dec. 5
Jan. 2, 2086
Feb. 6
Mar. 6
Apr. 3
May 1
June 5
July 3
Aug. 7
Sept. 4
Oct. 2
Nov. 6
Dec. 4
Jan. 1, 2087
Feb. 5
Mar. 5
Apr. 2
May 7
June 4
July 2
Aug. 6
Sept. 3
Oct. 1
Nov. 5
Dec. 3
Jan. 7, 2088
Feb. 4
Mar. 4
Apr. 1
May 6
June 3
July 1
Aug. 5
Sept. 2
Oct. 7
Nov. 4
Dec. 2
Jan. 6, 2089
Feb. 3
Mar. 3
Apr. 7
May 5
June 2
July 7
Aug. 4
Sept. 1
Oct. 6
Nov. 3
Dec. 1
Jan. 5, 2090
Feb. 2
Mar. 1
Apr. 5
May 3
June 7
July 5
Aug. 2
Sept. 6
Oct. 4
Nov. 1
Dec. 6
Jan. 3, 2091
Feb. 7
Mar. 7
Apr. 4
May 2
June 6
July 4
Aug. 1
Sept. 5
Oct. 3
Nov. 7
Dec. 5
Jan. 2, 2092
Feb. 6
Mar. 6
Apr. 3
May 1
June 5
July 3
Aug. 7
Sept. 4
Oct. 2
Nov. 6
Dec. 4
Jan. 1, 2093
Feb. 5
Mar. 5
Apr. 2
May 7
June 4
July 2
Aug. 6
Sept. 3
Oct. 1
Nov. 5
Dec. 3
Jan. 7, 2094
Feb. 4
Mar. 4
Apr. 1
May 6
June 3
July 1
Aug. 5
Sept. 2
Oct. 7
Nov. 4
Dec. 2
Jan. 6, 2095
Feb. 3
Mar. 3
Apr. 7
May 5
June 2
July 7
Aug. 4
Sept. 1
Oct. 6
Nov. 3
Dec. 1
Jan. 5, 2096
Feb. 2
Mar. 1
Apr. 5
May 3
June 7
July 5
Aug. 2
Sept. 6
Oct. 4
Nov. 1
Dec. 6
Jan. 3, 2097
Feb. 7
Mar. 7
Apr. 4
May 2
June 6
July 4
Aug. 1
Sept. 5
Oct. 3
Nov. 7
Dec. 5
Jan. 2, 2098
Feb. 6
Mar. 6
Apr. 3
May 1
June 5
July 3
Aug. 7
Sept. 4
Oct. 2
Nov. 6
Dec. 4
Jan. 1, 2099
Feb. 5
Mar. 5
Apr. 2
May 7
June 4
July 2
Aug. 6
Sept. 3
Oct. 1
Nov. 5
Dec. 3
Jan. 7, 2100
Feb. 4
Mar. 4
Apr. 1
May 6
June 3
July 1
Aug. 5
Sept. 2
Oct. 7
Nov. 4
Dec. 2
Jan. 6, 2101
Feb. 3
Mar. 3
Apr. 7
May 5
June 2
July 7
Aug. 4
Sept. 1
Oct. 6
Nov. 3
Dec. 1
Jan. 5, 2102
Feb. 2
Mar. 1
Apr. 5
May 3
June 7
July 5
Aug. 2
Sept. 6
Oct. 4
Nov. 1
Dec. 6
Jan. 3, 2103
Feb. 7
Mar. 7
Apr. 4
May 2
June 6
July 4
Aug. 1
Sept. 5
Oct. 3
Nov. 7
Dec. 5
Jan. 2, 2104
Feb. 6
Mar. 6
Apr. 3
May 1
June 5
July 3
Aug. 7
Sept. 4
Oct. 2
Nov. 6
Dec. 4
Jan. 1, 2105
Feb. 5
Mar. 5
Apr. 2
May 7
June 4
July 2
Aug. 6
Sept. 3
Oct. 1
Nov. 5
Dec. 3
Jan. 7, 2106
Feb. 4
Mar. 4
Apr. 1
May 6
June 3
July 1
Aug. 5
Sept. 2
Oct. 7
Nov. 4
Dec. 2
Jan. 6, 2107
Feb. 3
Mar. 3
Apr. 7
May 5
June 2
July 7
Aug. 4
Sept. 1
Oct. 6
Nov. 3
Dec. 1
Jan. 5, 2108
Feb. 2
Mar. 1
Apr. 5
May 3
June 7
July 5
Aug. 2
Sept. 6
Oct. 4
Nov. 1
Dec. 6
Jan. 3, 2109
Feb. 7
Mar. 7
Apr. 4
May 2
June 6
July 4
Aug. 1
Sept. 5
Oct. 3
Nov. 7
Dec. 5
Jan. 2, 2110
Feb. 6
Mar. 6
Apr. 3
May 1
June 5
July 3
Aug. 7
Sept. 4
Oct. 2
Nov. 6
Dec. 4
Jan. 1, 2111
Feb. 5
Mar. 5
Apr. 2
May 7
June 4
July 2
Aug. 6
Sept. 3
Oct. 1
Nov. 5
Dec. 3
Jan. 7, 2112
Feb. 4
Mar. 4
Apr. 1
May 6
June 3
July 1
Aug. 5
Sept. 2
Oct. 7
Nov. 4
Dec. 2
Jan. 6, 2113
Feb. 3
Mar. 3
Apr. 7
May 5
June 2
July 7
Aug. 4
Sept. 1
Oct. 6
Nov. 3
Dec. 1
Jan. 5, 2114
Feb. 2
Mar. 1
Apr. 5
May 3
June 7
July 5
Aug. 2
Sept. 6
Oct. 4
Nov. 1
Dec. 6
Jan. 3, 2115
Feb. 7
Mar. 7
Apr. 4
May 2
June 6
July 4
Aug. 1
Sept. 5
Oct. 3
Nov. 7
Dec.

SHIPPING and Los Angeles Harbor NEWS

DONOVIN SAILS ON MANCHURIA

Manager of Panama-Pacific to Visit Headquarters

Report of Additional Ships on Line Unconfirmed

Matter to be Discussed With President Franklin

Kirkwood H. Donavin, Pacific Coast operating manager of the Panama-Pacific Line, sailed for New York yesterday aboard the line flagship Manchuria for a series of conferences with P. A. S. Franklin, president of the International Mercantile Marine, owner of the Panama-Pacific fleet. Mr. Donavin, while optimistic over the coast-to-coast trade, could not confirm reports that one or more of the I.M.M. trans-Atlantic liners will be added to the Panama-Pacific fleet of three express steamers.

"We need more ships on this line, of course, with the greatly increased demands of passenger and freight traffic, but we are going to build new ships specially adapted to the needs of the trade," Mr. Donavin declared.

"We are now building the first of three electrically propelled liners for this service at the plant of the Newport News Shipbuilding and Drydock Company, and she will be in service in the autumn of 1927, a splendid, modern vessel of 30,000 tons' displacement. Meanwhile, the Manchuria, Mongolia and Finland will maintain the present schedule."

Reports are current at the harbor that the I.M.M. will effect an operating agreement with the Hamburg-American Lines, the North German Lloyd and the French Line, to meet the competition of the Cunard-Ellerman and Bucknall-Furness-Royal Mail combine. All four of the companies concerned in the proposed agreement operate vessels out of Los Angeles Harbor.

The Manchuria, commanded by Capt. William J. Munro, departed for New York, via Havana and the canal, at 11 a.m. yesterday with 400 passengers and 6000 tons of Southern California products aboard.

DARRAGH QUITS POST WITH TRANSMARINE LINE

Resignation of George T. Darragh as Southern California manager of the Transmarine Lines, operating a fleet of intercoastal steamers out of Los Angeles Harbor, was accepted Tuesday and effective on the 25th inst. Mr. Darragh, probably the most widely known figure in Southern California shipping circles, has been active in the industry here since 1895, when he joined the staff of the old Pacific Coast Steamship Company. In 1921 he was appointed district freight agent of the Los Angeles Pacific Navigation Company, later becoming superintendent of terminals for the Outer Harbor Dock and Wharf Company. When the Garland Line inaugurated its intercoastal service in 1923 Mr. Darragh established the local terminal as superintendent. Since 1925 he has held his present position with the Transmarine Line and is regarded as one of the ablest shipping executives on the Pacific Coast. No successor to Mr. Darragh has yet been named, said W. D. Benson, Pacific Coast manager, although Mr. Benson yesterday announced the resignation of W. K. Sempey, Oakland manager of the Transmarine Lines, who will be succeeded by H. M. Warren.

Rerouting and interchange of ships will be the only material change of schedule of the American Far East Line when it is taken over on the 1st inst. by Frazar A. Hoyt, it was learned from announcement made yesterday by Lloyd Sexton, general manager of the concern. No change in operation of the United States Shipping Board policy differing from the established policy of Struthers & Barry, operators of the eight-ship fleet for the past four years, is contemplated, it was said.

"We will continue to maintain our Pacific Coast-Australian service, and it is likely that we will interchange the sailing of the ships in this service, we anticipate no radical changes," said Mr. Swayne. "Management of our Southern California business will continue to be directed from our Los Angeles offices under the supervision of Hugh P. Fitzpatrick, who has been handling our South American, intercoastal and Australian service lines."

It was announced at the port yesterday by Mr. Fitzpatrick that ships of the American Far East Line during November, December and January will use there.

the regular ports of Yokohama, Kobe, Dairen, Tsientsin, Shanghai, Hongkong and Manila.

One hundred and thirty-four passengers, the largest list ever brought to Los Angeles on a round-the-world liner, arrived yesterday from twenty-two ports aboard the President Polk, flagship of the Dollar Line. The President Polk also had aboard 4800 tons of cargo from the Orient, which is being discharged here. She will sail for the Orient, via San Francisco, at noon today, after taking aboard 10,000 tons of bunker oil, 1000 tons of cargo and 200 tons of passengers, destined for the Imperial Japanese navy base at Tokuyama.

SHIPPING

PORT INDEX

OUTER HARBOR DISTRICT

18-69—Outer Harbor Dock & Wharf Co., Hayt-Wood Lumber Co., Union Lumber Co., Al-bion Lumber Co.
41—Outer Harbor Dock & Wharf Co., American Salt Co.
54-56—Outer Harbor Dock & Wharf Co., Dow-well & Co., Canadian Government Merchant and N. G. McLaren, Johnson Line, Frank F. Dow & Co., Lyle-American Line, Union Sulphur Co., W. R. Grace & Co., Meyer, Wilson Co.
58—Outer Harbor Dock & Wharf Co., Coos Bay Lumber Co., Paramino Lumber Co.
67—Swayne & Hoyt, Pacific-Caribbean-Gulf Line, Pacific-Australia Line.
68—Nippon Yusen Kaisha.
69—James Heigh & Co., Heigh Steamship Line, National Navigation Line, C. L. Seabury & Vincent Brown, Toyo Kisen Kaisha, Nippon Yusen Kaisha.
69—Dunning Co., Western Steamship Agency, Inc., Furness Line, Mitsui Steamship Co., Canadian Pacific Steamship Co.
70-71—Pan-American Petroleum Co.

SAN PEDRO DISTRICT

72—Southern Pacific Slip.
73-76—S. K. Wood Lumber Co.
81-82—Southern Pacific wharves, south of Fifth street. (Tie wharf.)
83-87—Southern Pacific wharves, north of Fifth street.
88—White Flyer Line.
89—Los Angeles Dispatch Line.
90—Harbor Engine Works.
91-94—Kerckhoff-Cuzner Mill & Lumber Co.
97-101—Standard Oil Company.
102—Los Angeles Lumber Products Co.
107-108—L. A. Shipbuilding & Dry Dock Co.

WILMINGTON DISTRICT

118-120—Associated Oil Company.
121-122—San Pedro Lumber Company.
126-131—Union Oil Company.
132-134—Pacific Steamship Co., Admiral Line, Panama-Pacific Line.

AIR MAIL SCHEDULE

Transcontinental air mail service to and from Southern California is operated in both directions daily, leaving Air Mail Airport (Los Angeles) at 7:45 a.m. Pacific Time and arriving Hadley Field (New Brunswick, N. J.) at 5 p.m. Eastern Standard Time the second day. Arrival at the New York City postoffice is one hour later.

Westbound departure from Hadley Field is at 9:40 a.m. Eastern Standard Time, with arrival at Los Angeles at 8:25 p.m. Pacific Time the second day.

The Los Angeles daily closing for air mail is 6:30 a.m. at Arcade Station and at 5:45 a.m., or a little later, at the air mail letter boxes, painted red, white and blue, and located in various parts of the city.

Air mail postage rates per ounce or fraction thereof from Los Angeles to Salt Lake City, 10 cents; beyond Salt Lake City to Cheyenne, 15 cents; beyond Cheyenne to Chicago, 20 cents; beyond Chicago to New York, 25 cents. No additional postage is charged for train haul to or from the air mail route.

Items for the air mail are restricted to not more than fifty (50) pounds in weight and to not more than eighty-four (84) inches in length and girth combined.

CARGO ARRIVALS AT THIS PORT

9 P.M. TO MIDNIGHT, JULY 25

Steamer COLUMBIA, Capt. Mikkelsen, from Gray's Harbor, 9:45 p.m. Lumber for Hammond Lumber Company.

Steamer HORACE X. BAXTER, Capt. Johansen, from New York, 19 p.m. Lumber and poles for J. H. Baxter & Co.

Steamer MYSTIC, Capt. Stevens, from New York, 10 p.m. General cargo for United American Lines. Los Angeles Steamship Company, local agents.

MONDAY, JULY 26

Steamer PRESIDENT POLK, Capt. Ahlin, from New York, 4 a.m. Passengers and freight for Dollar Line.

Steamer DRECHTDYK, Capt. Jochems, from San Francisco, 4:35 a.m. Passengers and freight for Holland-American Line. C. J. Lohman, local agent.

Steamer ADMIRAL FISKE, Capt. Sobst, from San Francisco, 6:15 a.m. Passengers and freight for Pacific Steamship Company.

Steamer JANE NETTLETON, Capt. Carlson, from Everett, Wash., via San Francisco, 5 p.m. Passengers and freight for Andrew F. Mahoney.

Japanese motorship HOYEISAN MARU, Capt. Takao, from Kobe via Yokohama, 7:10 a.m. General cargo for Mitsui & Co. Western Steamship Agency, Inc., local agents.

Steamer HUMBOLDT, Capt. Baughman, from San Francisco, 7:10 a.m. Passengers and freight for White Fleet Line.

Steamer SANTA MONICA, Capt. McGovern, from Eureka, via San Francisco, 7:45 a.m. Lumber for J. R. Hanify Company.

Steamer SILVERADO, Capt. Hungst, from Seattle, via San Francisco, 8:15 a.m. General cargo for McCormick Steamship Company.

Steamer AVALON, Capt. Mussetter, from Avalon, 9:45 a.m. Passengers and freight for Wilmington Transportation Company.

Steamer JACOX, Capt. Evanson, from Seattle, via San Francisco, 10 a.m. General cargo and lumber for Nelson Steamship Company.

Steamer POINT ARENA, Capt. Lagerwall, from Gray's Harbor, 10:35 a.m. Lumber for Hart-otherwise we anticipate no radical changes," said Mr. Swayne. "Management of our Southern California business will continue to be directed from our Los Angeles offices under the supervision of Hugh P. Fitzpatrick, who has been handling our South American, intercoastal and Australian service lines."

Wood Lumber Company. J. Silva, local agent.

Steamer GEORGE ALLEN, Capt. Nystrom, from Gray's Harbor, 11:50 a.m. Calling for bunkers only.

Tanker K. R. KINGSBURY, Capt. Thompson, from Richmond, 12:40 p.m. To load oil for Standard Oil Company of California.

Japanese tanker KANJU MARU, Capt. Onyokawa, from Tokoyama, 12:50 p.m. To load oil for Gaski Sekiyu Kabushiki Kaisha. Balfour, Guthrie & Co., agents.

Steamer CATALINA, Capt. Morris, from Avalon, 5:35 p.m. Passengers, mail and general cargo for Wilmington Transportation Company.

Steamer WHITNEY OLSON, Capt. Morton, from Bellingham, 6:40 p.m. Lumber for Oliver J. Olson Company.

British steamer CANADIAN ROVER, Capt. Flood, from Ocean Falls, 7:10 p.m. General cargo and news print paper for Canadian Government Merchant Marine.

DUE TO ARRIVE

9 P.M. TO MIDNIGHT

Tanker RICHMOND, Capt. Smith, from Portland. To load oil for Standard Oil Company of California.

British tanker MINA BREA, Capt. Brown, from Ilo. To load oil for Imperial Oil Company.

DEPARTURES

9 P.M. TO MIDNIGHT, JULY 25

Steamer CATALINA, Capt. Morris, for Avalon, 5:15 p.m. Passengers, mail and freight for Wilmington Transportation Company.

Steamer AVALON, Capt. Mussetter, for Avalon, 6:30 p.m. Passengers and freight for Wilmington Transportation Company.

Tanker HARIRA, Capt. ——, for Philadelphia, 9:30 p.m. 69,342 barrels of oil for Atlantic Refining Company.

Steamer HAWAIIAN, Capt. Harrison, for Boston, 10:10 p.m. General cargo for American-Hawaiian Line.

Steamer BULANINSCO, Capt. Jonas, for New York, 11:35 p.m. En route from Gray's Harbor for Transmarine Line. Called for bunkers only.

MONDAY, JULY 26

U.S.S. SIRIUS, for San Diego, 3:30 a.m.

Tanker RICHFIELD, Capt. Lyons, for Oakland, 9:30 a.m. 23,000 barrels of oil for Richfield Oil Company.

Barge RIOCO I, in tow of steamer Richfield, for Oakland, 9:30 a.m. 30,000 barrels of oil for Richfield Oil Company.

Steamer CATALINA, Capt. Morris, for Avalon, 10:30 a.m. Passengers, mail and freight for Wilmington Transportation Company.

U.S.C.G.C. VAUGHAN, to sea, 10:35 a.m.

Tanker COALINGA, Capt. Larsen, for Balboa, 11:25 a.m. 70,435 barrels of oil for Union Oil Company.

Steamer MANCHURIA, Capt. Munro, for New York, 12:05 p.m. Passengers and freight for Panama-Pacific Steamship Company. Pacific Steamship Company, local agents.

Tanker LA PURISIMA, Capt. Shenie, for Honolulu, 1 p.m. 45,304 barrels of oil for Union Oil Company.

U.S.S. NECHES, for Port Angeles, 1:35 p.m.

Steamer ADMIRAL DEWEY, Capt. Marquard, for Portland, via San Francisco, 2 p.m. Passengers and freight for Pacific Steamship Company.

Steamer AVALON, Capt. Mussetter, for Avalon, 4:25 p.m. Passengers and general cargo for Wilmington Transportation Company.

Motorship BOOBYALLA, Capt. Tibbetts, for Vancouver via San Francisco, 4:35 p.m. General cargo for Pacific Steamship Company.

Steamer EDGAR F. LUCKENBACH, Capt. McCarthy, for San Francisco, 4:45 p.m. General cargo for Luckenbach Steamship Company.

Japanese steamer HOYEISAN MARU, Capt. Takao, for Yokohama via San Francisco, 4:45 p.m. General cargo for Mitsui & Co.

Steamer GEORGE ALLEN, Capt. Nystrom, for New York, 5:50 p.m. En route from Gray's Harbor for Garland Line. Called for bunkers only.

Steamer DAISY PUTNAM, Capt. Carlson, for San Francisco, 6:05 p.m. To load cargo north for Fremont Steamship Company.

Steamer WEST CARMARGO, Capt. Carlson, for Buenos Aires, 8:10 p.m. General cargo for Munson-McCormick Steamship Company. McCormick Steamship Company, local agents.

Steamer ADMIRAL FISKE, Capt. Sobst, for San Diego, 8:40 p.m. Passengers and general cargo for Pacific Steamship Company.

Steamer KENTUCKIAN, Capt. Wilson, for San Francisco, 8:55 p.m. General cargo for American-Hawaiian Steamship Company.

Tanker K. R. KINGSBURY, Capt. Thomsen, for Richmond, 9:10 p.m. 76,931 barrels of oil for Standard Oil Company of California.

DUE TO DEPART

9 P.M. TO MIDNIGHT

Steamer DEWEY, Capt. Hasberg, for Australia. General cargo for Pacific-Australia Line. Pearce & Hoyt, Inc., local agents.

Steamer STEEL TRADER, Capt. Davies, for San Francisco, General cargo for Isthmian Line. Norton, Lilly & Co., local agents.

Steamer DAISY MATTHEWS, Capt. Tiling, for San Francisco. General cargo for Nelson Steamship Company.

Dutch steamer DRECHTDYK, Capt. Jochems, for Rotterdam. Passengers and general cargo for Holland-American Line. C. J. Lohman, local agent.

CARGO VESSELS DUE TO ARRIVE TUESDAY, JULY 27

Steamer ADMIRAL FISKE, Capt. Sobst, from San Diego. Passengers and freight for Pacific Steamship Company.

Steamer YALE, Capt. Seif, from San Diego. Passengers and freight for Los Angeles Steamship Company.

Dutch motorship KINDERDYK, Capt. Wynster, from Antwerp. Passengers and freight for Holland-American Line. C. J. Lohman, local agent.

Steamer CATALINA, Capt. Morris, from Avalon. Passengers, mail and freight for Wilmington Transportation Company.

Steamer AVALON, Capt. Musettter, from Avalon. Passengers and freight for Wilmington Transportation Company.

Japanese steamer LISBON MARU, Capt. Goto, from New York. General cargo for Nippon Yusen Kaisha. J. Vincent Bragg, general agent.

Tanker SUCROSA, Capt. Simmons, from Philadelphia. To load oil for Cities Service Refining Company. W. R. Wickersham, local agent.

Tanker TAHCHEE, Capt. Henderson, from Shanghai. To load oil for Standard Transportation Company.

Steamer BISKITOU, Capt. Banks, from Gray's Harbor. Lumber for E. K. Wood Lumber Company.

Steamer CASCADE, Capt. Johansen, from Fremont. Lumber for E. K. Wood Lumber Company.

CARGO VESSELS DUE TO DEPART TUESDAY, JULY 27

Steamer PRESIDENT POLK, Capt. Ahlin, for San Francisco and world ports. Passengers and freight for Dollar Line.

Steamer HUMBOLDT, Capt. Baughman, for San Francisco. Passengers and freight for White Fleet Line.

Steamer YALE, Capt. Seif, for San Francisco. Passengers and freight for Los Angeles Steamship Company.

Steamer CATALINA, Capt. Morris, for Avalon. Passengers, freight and mail for Wilmington Transportation Company.

Steamer AVALON, Capt. Musettter, for Avalon. Passengers and freight for Wilmington Transportation Company.

Steamer MYSTIC, Capt. Stevens, for San Francisco. General cargo for United American Lines. Los Angeles Steamship Company, local agents.

Steamer SILVERADO, Capt. Hungst, for Portland, via San Francisco. General cargo for McCormick Steamship Company.

British steamer CANADIAN ROVER, Capt. Flood, for Ocean Falls. General cargo for Canadian government merchant marine. Dodwell & Co., local agents.

Steamer LISBON MARU, Capt. Goto, for Yokohama. En route from New York, for Nippon Yusen Kaisha. Calling for bunkers only.

United States naval tanker CUYAMA, for Port Angeles, 96,915 barrels of oil for United States Navy.

Japanese tanker KANJU MARU, Capt. Onyokawa, for Gaia, Japan. 85,000 barrels of oil for Mitsui & Co.

United States naval tanker KANAWHA, for Port Angeles, 54,585 barrels of oil for United States Navy.

Tanker RICHMOND, Capt. Smith, for Portland. 62,835 barrels of oil for Standard Oil Company of California.

British tanker MINA BREA, Capt. Brown, for Ilo. 42,300 barrels of oil for Imperial Oil Company.

Steamer OLYMPIC, Capt. Sorensen, for Anacortes. To load lumber for E. K. Wood Lumber Company.

Steamer SANTA MONICA, Capt. McGovern, for Eureka. To load lumber for J. R. Hanify & Co.

PASSENGER SCHEDULE

(Hour given below is docking time)

ARRIVING

	Berth
July 27—Admiral Fiske, San Diego, 10 p.m.	153
July 27—Yale, San Diego, 6 p.m.	167
July 27—Kinderdyk, Antwerp, 8 a.m.	167
July 27—Catalina, Avalon, 8 p.m.	185
July 27—Avalon, Avalon, 10 a.m.	185
July 28—Rose City, Portland, via San Francisco, 8 p.m.	177
July 28—Harvard, San Francisco, 10 a.m.	153
July 28—Columbia, San Francisco, 8 a.m.	153
July 28—Catalina, Avalon, 6 p.m.	185
July 28—Avalon, Avalon, 10 a.m.	185
July 28—Yale, San Francisco, 10 a.m.	153
July 28—San Juan, San Francisco, 8 a.m.	153
July 29—Emma Alexander, Seattle, via San Francisco, 4 p.m.	153
July 29—Admiral Schley, Portland, via San Francisco, 6 a.m.	153
July 29—Harvard, San Diego, 2 p.m.	153
July 29—Catalina, Avalon, 6 p.m.	185
July 29—Avalon, Avalon, 10 a.m.	185

DEPARTING

	Berth
July 27—President Polk, San Francisco and world ports, noon.	153
July 27—Humboldt, San Francisco, 4 p.m.	153
July 27—Yale, San Francisco, 5 p.m.	167
July 27—Catalina, Avalon, 11 a.m.	185
July 27—Avalon, Avalon, 4 p.m.	185
July 28—Columbia, New York, 10 a.m.	153
July 28—Harvard, San Diego, 2 p.m.	153
July 28—Admiral Fiske, San Francisco, 11 a.m.	153
July 28—Kinderdyk, San Francisco, 7 a.m.	167
July 28—Catalina, Avalon, 10 a.m.	185
July 28—Avalon, Avalon, 4 p.m.	185
July 29—Yale, San Francisco, 10 a.m.	153
July 29—San Juan, San Francisco, 6 p.m.	153
July 29—Emma Alexander, Seattle, via San Francisco, 4 p.m.	153
July 29—Admiral Schley, Portland, via San Francisco, 6 p.m.	153
July 29—Harvard, San Diego, 2 p.m.	153
July 29—Catalina, Avalon, 10 a.m.	185
July 29—Avalon, Avalon, 4 p.m.	185

VESSELS IN PORT

ACTIVE SHIPS

(See port index for berth locations)

Passenger vessels:

Calawalli, steamer	134
Humboldt, steamer	86
President Polk, steamer	202-A
Cargo vessels:	
Silverado, steamer	188
Vaquero, motorship	24
Peacock, lightship	108
Daylight, barge	Long Beach
West Cajoet, steamer	180
Oil tankers:	
Casmona, steamer	Anchor
Kanju Maru, Japanese steamer	167
Kanawha, steamer	Anchor
Kinderdyk, steamer	241
Tuxpanoli, steamer	Anchor
Lumber carriers:	
Centralia, steamer	74
Esther Johnson, steamer	195
Griffon, steamer	234
Horace X. Baxter, steamer	Long Beach
Jacob, steamer	188
Jane Nettleton, steamer	36
Missoula, steamer	234
Olympic, steamer	74
Point Arena, steamer	36
Santa Monica, steamer	Long Beach

ON SCHEDULE

Avalon, steamer	185
Catalina, steamer	185

PLEASURE CRAFT

Black Swan, motor yacht	192
Casiana, steam yacht	Anchor
Helena, steam yacht	Long Beach
Enchantress, auxiliary schooner	167

MOTION-PICTURE CRAFT

Bohemia, ship	Long Beach
Indiana, ship	Long Beach
L. J. Morse, ship	Long Beach
Nowhal, ship	Long Beach
Sequoia, schooner	Long Beach
Mindanao, schooner	41

VESSELS LAID UP

Alejandro, Mexican steamer	249
Angel, motorship	Long Beach
Balboa, Norwegian steamer	104
Columbia, Norwegian steamer	104
David C. Meyer, steamer	104
El Abeto, steamer	104
El Cedro, steamer	104
El Ciprés, steamer	105
Fez, schooner	54
Hermosa, steamer	104
Hilmar, Norwegian steamer	104
Katherine A, motorship	Anchor
Mahican, barge	104
Nielson, Norwegian steamer	104
Narvuna II, Norwegian steamer	104
Peoria Vance, schooner	Long Beach

LONG BEACH CHANNEL

Canoas, dredge.

COAST AND GEODETIC SURVEY

TIDES, JULY, 1926
Los Angeles Harbor

HIGH WATER

Day	Time	Height	Time	Height
27	11:24	5.5	10:32	4.7
28	12:31 p.m.	5.9	11:43	5.5
29			1:02 p.m.	6.2
30	0:45 a.m.	6.1	1:57	6.5
31	1:02	6.3	2:01	6.4

LOW WATER

Day	Time	Height	Time	Height
27	5:10	—0.9	4:47	1.6
28	5:55	—0.4	5:49	1.8
29	6:36	0.1	7:05	1.9
30	7:03	0.5	8:20	1.7
31	8:26	1.5	10:17	1.6

SUN AND MOON

Day	Sunrise	Sunset	Moonrise	Moonset
27	5:36	6:39	9:16	7:43
28	5:37	6:38	9:54	8:55
29	5:38	6:37	10:36	10:05
30	5:39	6:36	11:24	11:09
31	5:40	6:34	11:39 pm.	12:14 p.m.

RADIO REPORT

(By RADIO CORPORATION OF AMERICA)

The Radio Corporation of America is co-operating with the United States Health Service and the Seamen's Institute will receive requests through the KSE station at Los Angeles Harbor for medical and surgical service from ships at sea.

WILMINGTON STATION

Noon, July 25

DAVID McKELVY, New York for Los Angeles, 1093 miles south of Los Angeles.

HEFFRON, Everett for Balboa, 1750 miles north of Balboa.

COLUSA, San Francisco for Puget Sound, 323 miles south of Port Townsend.

I. C. WHITE, Balboa for Los Angeles, 930 miles south of Los Angeles.

CITY OF ST. JOSEPH, Balboa for Los Angeles, 985 miles south of Los Angeles.

6 p.m., July 25

KANJU MARU, Tokoyama for Los Angeles, 120 miles west of Los Angeles.

PROVIDENCIA, San Francisco for Santa Rosalia, 240 miles from Santa Rosalia.

TRANS-PACIFIC MAIL

Following schedule of sailings is provided by the Los Angeles postoffice:

July 28, from San Francisco. Mail for Honolulu.

July 31, from San Francisco. Mail for Honolulu, Kobe, Shanghai, Hongkong, Manila and Singapore.

July 31, from Los Angeles. Mail for Honolulu.

August 2, from Seattle. Mail for Yokohama, Kobe, Shanghai, Hongkong and Manila.

For connection at Seattle mail must leave Los Angeles the third day prior to date of sailing not later than 5:30 p.m.

To connect at San Pedro for the Hawaiian Islands every other Saturday, mail leaves Los Angeles at 5:30 a.m. on Saturday.

Note—To connect at San Francisco mail must leave Los Angeles on dispatch mails not later than 5:30 p.m. the day prior to date of sailing.

NORLINA, Norfolk for Los Angeles, 790 miles south of Los Angeles.

CERILO, Los Angeles for Hamburg, 483 miles south of Los Angeles.

R. J. HANNA, Adelaide for San Francisco, 1080 miles west of San Francisco.

TAHCHEE, Shanghai for Los Angeles, 874 miles west of Los Angeles.

Noon, July 25

KINDERDYK, San Jose for Los Angeles, 230 miles south of Los Angeles at 8 a.m.

ROCHESTER, Los Angeles for Balboa, 290 miles south of Los Angeles.

SAN NAZARIO, Los Angeles for Buenos Aires, 247 miles south of Los Angeles.

HORACE LUCKENBACH, Los Angeles for Balboa, 843 miles south of Los Angeles.

LANCASTER, Balboa for San Francisco, 762 miles south of San Francisco.

SULANIERCO, Los Angeles for Balboa, 119 miles south of Los Angeles.

SUCROSA, Balboa for Los Angeles, 227 miles south of Los Angeles.

HARIRA, Los Angeles for Philadelphia, 139 miles south of Los Angeles.

WILLIAM IRISH, Balboa for Los Angeles, 401 miles south of Los Angeles.

NIOBE, San Francisco for England, 800 miles south of San Francisco.

6 p.m., July 25

FELIX TAUSSIG, Los Angeles for Balboa, 829 miles south of Los Angeles.

ORINOCO, Portland for New York, 2780 miles north of Balboa.

RICHFIELD, towing barge Rioco I, Los Angeles for San Francisco, 70 miles north of Los Angeles.

RICHMOND, Portland for Los Angeles, 33 miles north of Los Angeles.

SAN FRANCISCO STATION

6 p.m., July 25

PRESIDENT HAYES, Honolulu for Kobe, 811 miles west of Honolulu.

GRACE DOLLAR, Karatsu for San Francisco, 1779 miles from San Francisco.

ROBERT DOLLAR, Vancouver for Yokohama, 2186 miles from Vancouver.

ESTHER DOLLAR, Karatsu for Seattle, 2957 miles from Seattle.

JAVA ARROW, Los Angeles for Singapore, 2863 miles from Los Angeles.

TACOMA, Hongkong for San Francisco, 5050 miles from San Francisco.

HANNA NIELSEN, Vancouver for Osaka, 3037 miles from Vancouver.

TECUMSEH, Shanghai for San Francisco, 1844 miles from San Francisco.

ODUNA, Seattle for Fort Athney, 542 miles from Seattle.

CHARLES BROWER, at Beatty Point.

SCOTTSBURG, New York for Honolulu, 1977 miles from Honolulu.

WEST KASSON, Arica for Honolulu, 4195 miles from Arica.

TAMANIC, San Francisco for Sydney, 3973 miles from San Francisco.

ORANGE PEAK, Vancouver for Yokohama, 1719 miles from Vancouver.

REDWOOD, anchored at Port Mellor.

DEPERE, Akutan for Bellingham, 1439 miles from Bellingham.

CANADIAN, Seattle for Nahoon, 340 miles from Nahoon.

PRESIDENT McKINLEY, Seattle for Yokohama, 1715 miles from Seattle.

MANOA, left Kahului for Honolulu at 1 p.m.

ELKRIDGE, San Francisco for Yokohama, 4300 miles from San Francisco.

STEEL SEAFARER, Balboa for Honolulu, 975 miles from Honolulu.

PRESIDENT PIERCE, Honolulu for San Francisco, 825 miles from San Francisco.

NORDSO, Sydney for San Francisco, Lat. 12.57 S., Long. 174.43 W.

NYHAUG, Sydney for Seattle, Lat. 0.53 N., Long. 174.43 W.

CARIBOU, Portland for Honolulu, 92 miles from Honolulu.

MAUI, San Francisco for Honolulu, 1533 miles from San Francisco.

CAMBRIA, San Francisco for Honolulu, 773 miles from San Francisco.

LURLINE, Honolulu for San Francisco, 1196 miles from San Francisco.

ENTERPRISE, Hilo for San Francisco, 1120 miles from San Francisco.

STEEL MAKER, Los Angeles for Kobe, 5393 miles west of Los Angeles.

METON, Honolulu for Los Angeles, 1732 miles from Los Angeles.

MAHUKONA, Abukini for San Francisco, 871 miles from San Francisco.

SPRINGBANK, Los Angeles for Philippines, 800 miles from San Francisco.

6 p.m., July 26

R. J. HANNA, Adelaide for Richmond, 797 miles from Richmond.

LA JACINTA, Vancouver for Los Angeles, 470 miles from Los Angeles.

CHARLIE WATSON, Bellingham for Richmond, 879 miles from Richmond.

H. T. HARPER, Richmond for Longview, 814 miles from Longview.

D. C. McCOFFIELD, Point Wells for Richmond, 430 miles from Richmond.

CAPT. A. F. LUCAS, El Segundo for Astoria, 235 miles from Astoria.

PRESIDENT CLEVELAND, San Francisco for Honolulu, 765 miles from San Francisco.

VIKING, San Diego for San Francisco, 20 miles south of San Francisco.

MINA BREA, Portland for San Francisco, 241 miles from San Francisco.

NEW BRIGHTON, Everett for San Francisco, 808 miles from San Francisco.

ROBERT LUCKENBACH, Seattle for San Francisco, 819 miles from San Francisco.

KATRINA LUCKENBACH, Portland for Seattle, 37 miles from Columbia River.

SYDNEY HAUPTMAN, Columbia River for Philadelphia, 201 miles from Columbia River.

LEVANT ARROW, Nagasaki for Los Angeles, 673 miles west of Los Angeles.

TAHCHEE, Shanghai for Los Angeles, 300 miles from Los Angeles.

[BY FEDERAL TELEGRAPH]

The Federal Telegraph Company, in co-operation with the Los Angeles Receiving Hospital staff, will receive requests for medical and surgical services from ship crews from vessels at sea through KOK station at Los Angeles without charge.

LOS ANGELES STATION

6 p.m., July 25

M. H. WHITTIER, San Francisco for Philadelphia, 1470 miles south of San Francisco.

MONTANA, Los Angeles for Balboa, 1330 miles south of Los Angeles.

WEST CACTUS, Balboa for Los Angeles, 935 miles southeast of Los Angeles.

Noon, July 26

AGWISTONE, New York for Los Angeles, 940 miles south of Los Angeles.

CITIES SERVICE PETROL, Los Angeles for Balboa, 831 miles south of Los Angeles.

KINDERDYK, San Jose for Los Angeles, 120 miles south of Los Angeles at 6 p.m.

6 p.m., July 26

BATTERTON, Port Costa for New York, 853 miles south of Port Costa.

ADMIRAL DEWEY, Los Angeles for San Francisco, 390 miles from San Francisco.

BOOBYALLA, Los Angeles for San Francisco, 395 miles from San Francisco.

LA PURISIMA, Los Angeles for Honolulu, 2100 miles from Honolulu.

PACIFIC PINE, Portland for New York, 4900 miles southeast of Los Angeles.

COALINGA, Los Angeles for Balboa, 2345 miles from Balboa.

WEST CACTUS, Buenos Aires for Los Angeles, 6395 miles southeast of Los Angeles.

SAN FRANCISCO STATION

6 p.m., July 25

MONTAUK, Seattle for San Francisco, 809 miles from San Francisco.

TEJON, Los Angeles for Nagasaki, 5445 miles from Los Angeles.

TULSAGAS, Ventura for Avon, left Ventura 7:50 p.m.

WEST ISLIP, Honolulu for San Francisco, 1825 miles from San Francisco.

SKAGWAY, Port Alberni for Los Angeles, 894 miles from Los Angeles.

ATKEN, Vancouver for Puget Sound, 2253 miles from Cape Flattery.

VENTURA, San Francisco for Sydney, 4869 miles from San Francisco.

CARRIBO, Portland for Honolulu, 93 miles from Honolulu.

MANOA, Seattle for Hilo, 1850 miles from Hilo.

SOMME, Nagasaki for San Francisco, 5811 miles from San Francisco.

CAMBRIA, San Francisco for Honolulu, 653 miles from San Francisco.

PRESIDENT PIERCE, Yokohama for San Francisco, 5277 miles from San Francisco.

6 p.m., July 26

SANTA INEZ, Brookings for Coos Bay, sailed 5 p.m.

CADDOPEAK, Port Angeles for San Francisco, 221 miles from San Francisco.

TULSAGAS, Ventura for Avon, 140 miles from Avon.

QUINAULT, San Francisco for Victoria, 13 miles from San Francisco.

WASHTENAW, San Francisco for Seattle, 170 miles from San Francisco.

SANTA MARIA, Vancouver for Port San Luis, 615 miles from Vancouver.

SKAGWAY, Port Alberni for Los Angeles, 873 miles from Los Angeles.

SISKITOU, Gray's Harbor for Los Angeles, 225 miles from Los Angeles.

LERICO, Portland for Los Angeles, 354 miles from Los Angeles.

PRESIDENT CLEVELAND, San Francisco for Yokohama, 7405 miles from San Francisco.

HARTWOOD, San Francisco for Los Angeles, 65 miles from San Francisco.

FRANK H. BUCK, Avon for Los Angeles, 66 miles from Avon.

WILLIAM F. HERRIN, Port Costa for Seattle, 200 miles from Port Costa.

LA BREA, Portland for Los Angeles, 790 miles from Los Angeles.

CASCADE, Columbia River for Los Angeles, 710 miles from Los Angeles.

EMMA ALEXANDER, Seattle for San Francisco, 228 miles from San Francisco.

W. R. CHAMBERLIN, JR., San Diego for Gray's Harbor, 565 miles from Gray's Harbor.

J. C. FITZSIMMONS, Los Angeles for Richmond, 48 miles from Richmond.

SIERRA, Sydney for San Francisco, 113 miles from San Francisco.

SURAILCO, San Francisco for Seattle, 822 miles from San Francisco.

SANTA MARIA, Port San Luis for Vancouver, 470 miles from Vancouver.

POINT SUR, San Francisco for Portland, 800 miles from Portland.

FALSTERBO, San Francisco for Seattle, 820 miles from San Francisco.

LERICO, Seattle for Richmond, 436 miles from Richmond.

MONTAGUE, San Francisco off Gray's Harbor, 210 miles from Gray's Harbor.

PORTLAND STATION

6 p.m., July 25

EMMA ALEXANDER, Victoria for San Francisco, 584 miles from San Francisco.

NORTHLAND, San Francisco for Seattle, 806 miles from Seattle.

LOS ALAMOS, Los Angeles for Portland, 393 miles from Portland.

ADMIRAL PEARY, Anacortes for Portland, 110 miles from Portland.

EVERETT, Los Angeles for Seattle, 805 miles from Seattle.

ADMIRAL SCHLEY, Portland for San Francisco, 220 miles from San Francisco.

CELILLO, Houston for San Francisco, 96 miles from Gray's Harbor.

SAMOA, Santa Barbara for Columbia River, 194 miles from Columbia River.

CADDOPEAK, Port Angeles for San Francisco, 515 miles from San Francisco.

SIDNEY M. HAUPTMAN, Columbia River for Philadelphia, 93 miles from Columbia River.

CATHERINE G. SUDDEN, Los Angeles for Westport, 214 miles from Westport.

KONA, Portland for San Francisco, 94 miles from Astoria.

ROBERT LUCKENBACH, Seattle for San Francisco, 90 miles from Cape Flattery at 4 p.m.

MULTNOMAH, San Francisco for Portland, 80 miles from Portland.

GOLDEN GATE, Clothespegs for Vancouver, B. C., 280 miles from Cape Flattery.

H. W. BAXTER, Vancouver for San Francisco, 812

CURTISS
Baby Ruth

America's Fastest Selling Candy

5c

CURTISS CANDY Co.
Chicago

BOHEMIAN
-FLAVORED

PURITAN MALT

RICHEST
STRONGEST
BEST
HIGHEST IN QUALITY

ASK ANY DEALER

SUPER LOCKLATH
"Mastod-Made"
ON SALE AT ALL BUILDING MATERIAL DEALERS

And tonight take KLOK-LAX for constipation

IONAL BANK

EXPERIENCE OF WESTERN GIR

Found Cannery Work Te Tiring

The fertile valleys of Oregon ha to supply the tables of Amer

This is possib thru the use of the humble Oca.

In one of t canning esta lishments, Jul Schmidt was e ployed. It w complicated wo because she d sealing and oth parts of the work. It w strenuous work and she was not strong girl. Often she forced he self to work when she was hard able to sit at her machine. At the she would have to stay at home fo she was so weak she could hardl walk. For five years she was i this weakened condition.

She tried various medicines. A last, a friend of hers spoke of Ly E. Pinkham's Vegetable Compou and Miss Schmidt gave it a trial.

"Everyone says I am a healthie and stronger girl," she writes. am recommending the Vegeta Compound to all my friends wh tell me how they suffer and I a willing to answer letters from women asking about it." Miss Schmidt's address is 453 North Front St., Salem, Oregon. For sale by all druggists.

New Discovery Ends Soft Corns

Pain and Soreness Quickly Fin ished. Foot Trouble Ended with New Remedy

At last, here is scientific relief for sore, painful soft corns, callous and blisters; and raw, irritated itching, burning feet and toes Pedisan, as this new discovery is called, heals and prevents further trouble and torture because it neutralizes the acid in foot perspiration, which is now known as the real cause of raw, irritated, inflamed skin, cracks between the toes, sore, tender spots, soft corns and blisters. Pedisan is an excellent vanishing cream form, and contains a super-efficient healing agent discovered by one of the world's greatest research laboratories. Applied in a few seconds, it vanishes into the pores and brings relief at once. Banishes offensive foot odors and leaves feet soothed, free and comfortable. Satisfying relief guaranteed or money back. Pedisan, 50c tube; all druggists. Always at all Owl Stores.—[Advertisement.

Finds What She Was Looking Fo

"For ten long years I had suffered with my stomach. I tried everything without relief, but after one dose of MAYR'S I knew I had obtained what I had been looking for and I took the full course of treatment. It is going on 4 years now and I have never had any pains or bloating since. It is simple, harmless preparation that removes the catarrhal mucus from the intestinal tract, and allays the inflammation which causes practically all stomach, liver and intestinal ailments, including appendicitis. One dose will convince or money refunded at all druggists.—[Advertisement.

HOUSES TO BE MOVED
are offered on the Want Ads of the TIMES WANT ADS

POINCARE ASKS DECREE RIGHTS

Seeks Power to Act in Crisis Without Delays

Elimination of Parliament Debates Demanded

Ratification of Debt Pacts Goes Over to Fall

PARIS, July 26. (AP)—Premier Poincare's newly formed Cabinet, having agreed on its ministerial declaration today, will go before the Chamber of Deputies tomorrow and demand that the government be given power to solve France's pressing financial difficulties by decrees instead of having its bills debated at length by Parliament.

According to several of the best-informed members, the Cabinet has decided to let ratification of the Washington and London debt agreements go over until Parliament reconvenes next autumn. This also is accepted as meaning that Premier Poincare will not seek foreign credits in rehabilitating the franc.

Meanwhile, the slogan of the ministry of "national reconciliation" is: "France must save herself by her own means." This also is accepted in political circles as indicating that direct and indirect taxation must be increased and that production must be intensified throughout the country.

The ministerial declaration, which was agreed upon at today's meeting of the Cabinet, will be short. Minister of the Interior Sarraut and of Pensions Marin will ask the Rules Committee of the Chamber tomorrow to accord urgent treatment to government measures which are designed to increase the influx of taxes and thereby to help in improving the exchange.

The sudden arrival, before the end of the Cabinet Council, of Gen. Gouraud, military Governor of the Paris area, gave rise to numerous alarmist rumors. These persisted until it was given out officially that he was merely paying a courtesy call on the new Premier before going on a month's leave and that it was only an accident that he happened to arrive before the Cabinet meeting had adjourned.

DEATH TAKES WOMAN KNEELING IN PRAYER

SANTA CRUZ, July 26. (AP)—Death came to Mrs. Lola L. Dawson, 49 years of age, of Fresno, here last night while she was kneeling in prayer during a revival meeting. A Coroner's jury today rendered a verdict that death had been caused by apoplexy. Mrs. Dawson and her husband were spending their vacation here and were constant attendants at the revival meetings, which are in progress.

LOS ANGELES CONCERN AWARDED PAVING JOB

SACRAMENTO, July 26. (AP)—The United Concrete Pipe and Construction Company of Los Angeles, submitted the lowest of six bids opened by the State Highway Commission today on the paving of five miles of the Oxnard-San Juan Capistrano highway between Oxnard and Huenseme Road. The Los Angeles firm's figure was $154,562; the engineer's estimate was $181,899.

CAPTAIN SCRAGGS

OR THE GREEN PEA PIRATES

by Peter B. Kyne

OUR STORY:

Three Musketeers of the Sea there are; each as strange a character as the other; each subject to the same impulses and emotions; each as stubborn, cranky, impulsive and loyal as the others—Meet them—

CAPT. PHINEAS P. SCRAGGS, rat-faced, muzzle-toothed and furtive, master-owner of the steamer "Maggie" and a freighter of vegetables in San Francisco Bay.

ADELBERT P. GIBNEY, a large imposing, capable but socially indifferent person of a somewhat adventurous experience who is cursed with too much brains and imagination and a thirst. He holds a license as chief mate of steam, any ocean or tonnage and is chief mate of the Maggie.

BARTHOLOMEW McGUFFEY is a good engineer gone wrong. He nurses the ancient junk in the Maggie's engineroom with loving care and is a fit mate for the other two.

McGuffey, Gibney and Scraggs, plus one Nells Halvorsen, a square-headed Swede who is the sole forwastle hand of the "Maggie" have succeeded in running aground in a heavy fog in San Francisco Bay. As a result Scraggs rules a new brown derby and frees McGuffey.

Capt. Scraggs continued to hurl other people's vegetables into the murk forward for at least two minutes after Mr. McGuffey had shaken the coal dust of the Maggie from his feet, and was only recalled to more practical affairs by the bored voice of Mr. Gibney.

"The owners o' them artichokes expect to get half a dollar apiece for 'em in New York, Scraggsy. Cut it out, old timer, or you'll have a claim for a freight shortage chalked up agin you."

"Nothin' matters any more," Scraggs replied in a choked voice, and immediately sat down on the half-emptied crate of artichokes and commenced to weep bitterly—half because of rage and half because he regarded himself a pauper. Already he had a vision of himself scouring the water front in search of a job.

"No use boo-hooin' over spilt milk, Scraggsy." Always philosophical, the author of the owner's woe sought to carry the disaster off lightly. "Don't add your salt tears to a saltier sea until you're certain you're a total loss an' no insurance. I got you into this and I suppose it's up to me to get you off, so I guess I'll commence opuration."

Suiting the action to the word, Mr. Gibney grasped the whistle cord and a strange, sad, sneezing, wheezy moan resembling the expiring protest of a lusty pig and gradually increasing to a long-drawn but respectable whistle rewarded his efforts. For once, he could afford to be prodigal with the steam, and while it lasted there could be no mistaking the fact that here was a steamer in dire distress.

The weird call for help brought Scraggs around to a fuller realization of the enormity of the disaster which had overtaken him. In his agony, he forgot to curse his navigating officer for the latter's stubbornness in refusing to turn back when the fog threatened.

He clutched Mr. Gibney by the right arm, thereby interrupting for an instant the dismal outburst from the Maggie's siren.

"Gib," he moaned, "I'm a ruined man. How're we ever to get the old sweetheart off whole? Answer me that, Gib. Answer me, I say. How're we to get my Maggie off the beach?"

Mr. Gibney shook himself loose from that frantic grip and continued his pull on the whistle until the Maggie, taking a false note, quavered, moaned, spat steam a minute, and subsided with what might be termed a nautical sob. "Now see what you've done," he bawled. "You've made me bust the whistle."

"Answer my question, Gib."

"We'll never get off if you don't quit interferin' an' give me time to think. I'll admit there ain't much of a chance, because it's dead low water now an' just as soon as the tide is at the flood she'll drive further up the beach an' fall apart."

"Perhaps McGuffey will have heart enough to telephone into the city fur a tug."

"Tain't scarcely probable, Scraggsy. You abused him vile an' threw a lot of fodder at him."

"I wish I'd been took with paralysis first," Scraggsy wailed bitterly. "You'd best jump ashore, Gib, an' 'phone in. We're just below the Cliff House and you can run up to one o' them beach resorts and 'phone in to the Red Stack Tug Boat Company."

"Twouldn't be ethics for me, the registered master o' the Maggie, to desert the ship, Scraggsy, old stick-in-the-mud. What's the matter with gettin' your own shanks wet?"

"I dassen't, Gib. I've had a touch of chills and fever ever since I used to run mate up the San Joaquin sloughs. Here's a nickel to drop in the telephone slot, Gib. There's a good fellow."

"Scraggsy, you're deludin' yourself. Show me a tug-boat skipper that would come out here on a night like this to pick up the S. S. Maggie, two decks an' no bottom an' loaded with garden truck, an' I'll wag my ears an' look at the back o' my neck. She ain't worth it."

"Ain't worth it! Why, man, I paid fifteen hundred hard cash dollars for her."

"Fourteen hundred an' ninety-nine dollars an' ninety-nine cents too much. They seen you comin'. However, grantin' for the sake of argyment that she's worth the tow, the next question them towboat skippers'll ask is: 'Who's goin' to pay the bill?' It'll be two hundred an' fifty dollars at the lowest figger, an' if you got that much credit with the towboat company you're some high financier. Ain't that logic?"

"I'm afraid," Scraggs replied sadly. "It is. Still, they'd have a lien on the Maggie—"

"Steamer ahoy!" came a voice from the beach.

"Man with a megaphone," Mr. Gibney cried. "Ahoy! Ahoy, there!"

"Who are you an' what's the trouble?"

Capt. Scraggs took it upon himself to answer: "American steamer Mag—"

Mr. Gibney sprang upon him tigerishly, placed a horny, tobacco-smelling palm across Scraggs's mouth and effectively smothered all further sound. "American steamer Yankee Prince," he bawled like a veritable bull of Bashan, "of Boston, Hongkong to Frisco with a general cargo of sandal wood, rice an' silk. Where're we at?"

"Just outside the Gate. Half a mile south o' the Cliff House."

"Telephone in for a tug. We're in nice shape, restin' easy, but our rudder's gone an' the after web o' the crank shaft's busted. Telephone in, my man, an' I'll make it up to you when we get to a safe anchorage. Who are you?"

"Lindstrom of the Golden Gate Life Saving Station."

"I'll not forget you, Lindstrom. My owners are Yankees, but they're sports.

"All right. I'll telephone. On my way."

"God speed you," murmured Mr. Gibney, and released his hold on Capt. Scraggs, who instantly threw his arms around the navigating officer's burly neck. "I forgive you, Adelbert," he crooned. "I forgive you freely. By the tail of the Great Sacred Bull, you're a marvel. She's an all-night fog or I'm a Chinaman, and if it only stays thick enough—"

"It'll hold," Gibney retorted doggedly. "It's a tule fog. They always hold. Quit huggin' me. You're breath's bad. Them eggs, I guess."

Capt. Scraggs, hurled forcibly backward, bumped into the pilot house, but lost none of his enthusiasm. "You're a jewel," he declared. "Oh, man, what a head! Whatever made you think of the Yankee Prince?"

"Because," Mr. Gibney answered, calmly, "there ain't no such ship; this land of ours bein' a free republic where princes don't grow. Still, it's a nice name. Scraggs, old tar pot—more particularly since I thought it up in a hurry. Eh, what?"

"Halvorsen," cried Capt. Scraggs.

The lone deck hand emerged from a hole in the freight forward, whither he had retreated to escape the vegetable barrage put over by Capt. Scraggs when McGuffey left the ship. "Aye, aye, sir," he boomed.

"All hands below to the galley!" Scraggs shouted. "While we're waitin' for this here towboat I'll brew a scuttle o' grog to celebrate the discovery o' real seafarin' talent. Gib, my dear boy, I'm proud of you. No matter what happens, I'll never have no other navigatin' officer."

"Don't crow till you're out o' the woods," the astute Gibney warned him.

Another installment of this rollicking tale of the Three Musketeers of the Sea will appear in tomorrow's Times. Watch for it.

[Copyright, 1926, by Peter B. Kyne. All rights reserved.]

BOY OF FOUR DROWNS

PHOENIX, July 26. (Exclusive)—The 4-year-old son of F. L. Merdick of this city was drowned in a canal lateral near Peoria. He had been left on the canal bank while elder children of the family were swimming.

Charles Weeks

Lectures on
THE FINE ART OF EARNING A COMFORTABLE LIVING ON ONE ACRE
In SYMPHONY HALL,
232 S. HILL ST.
Every TUESDAY EVENING,
7:30 O'CLOCK
Lecture at My One-Acre Farm
Every Sunday, 2 P.M.
If You Cannot Come, Write for Literature—Address
CHARLES WEEKS
OWENSMOUTH, CALIF.
In West End of San Fernando Valley.

A complete banking and investment service *for* Women *by* Women

THE Women's Banking Department believes [and practices the belief every day] that women should have the opportunity to conduct their affairs in an institution that is distinctively their own; that is equipped to meet their every financial need, and that recognizes the important place women hold in the management of business and the home.

There is a cordial, interested attitude in the Women's Banking Department that makes itself felt in every detail of service. You are aware of it immediately when you visit the attractive quarters.

Perhaps this is one reason why more than 7,000 women choose to transact their banking business here.

Bank of Italy
Savings—Commercial—Trust
Capital and Surplus $30,700,000
Head Office—San Francisco
Southern California Headquarters
SEVENTH AND OLIVE
LOS ANGELES BRANCHES
Seventh and Broadway
Spring and Temple
2713 West Pico
HOLLYWOOD BRANCH
7203 Santa Monica Blvd.

WOMEN'S BANKING DEPARTMENT, Second Floor—Seventh & Olive

Bullock's Open Until One o'Clock Saturdays

Bullocks-Basement-Store

On Sale Wednesday (Not Today)

The styles illustrated and many others made of Imported and Domestic Felts--

A Special Purchase

Felt Hats $3.85

The wide brimmed Rodeo and the Vagabond styles—that are so much in demand right now—are included in this special value offering—Wednesday at $3.85.

Beautiful Hats made of the imported and domestic Felts, in white, black, Copenhagen, Pablo, yellow, almond, red, pink, gray and many other colors—trimmed with sports striped band and tailored bow—or with grosgrain band and fancy.

New Hats—a very special purchase—only just here and on display and sale for the first time—Wednesday—at $3.85. Bullock's Basement Store

Gowns are Hand Made

And Hand Embroidered

On Sale Wednesday

Women's Beautiful Porto Rican

Night Gowns at $1

—Gowns made of sheer Voile or Batiste in the dainty pastel shades and white—and

Hand Made Throughout

—which means that every stitch in every seam and hem as well as in the embroidery has been taken by hand

—Illustrated are just a few of the models and there are many others in the round and square neck effects—trimmed with colored embroidery and with a matching thread hand drawn at edge of neck.

Night Gowns in white, pink, peach, coral, Nile, Honey dew and orchid in 16 and 17 sizes—on sale at $1—Wednesday—(not today) Bullock's Basement Store

On Sale Wednesday

Philippine Underwear $1.45

Costume Slips, Night Gowns and Chemise are all included at this special price--$1.45

There are *Gowns* of sheer Batiste in white and flesh and a very fine shadow striped batiste in flesh and peach—trimmed with pretty scallops at neck and arms and with dainty hand embroidery and drawn threads—16 and 17 sizes—Wednesday at $1.45—

The *Costume Slips* and *Chemise* are in white with hand embroidery and drawn work—the chemise have the tiny scallops like the Gowns and the Slips are made with the hemstitched bodice top and are finished with deep hem—36 to 44 sizes—at $1.45—Wednesday (not today) Bullock's Basement Store

TRIP FATAL TO MRS. WARD

Widow of Chicago Mail-Order Millionaire Stricken on Way Home From Pasadena

CHICAGO, July 26. (Exclusive)—Mrs. Montgomery Ward, widow of the pioneer Chicago mail-order merchant, died early today at her apartment here after a short illness. Mrs. Ward was stricken yesterday while returning to Chicago by train from Pasadena with her daughter, Marjorie.

Mrs. Ward, one of Chicago's most widely known philanthropists, was affected by the heat and a physician was called to attend her immediately upon arrival in the city. She had been reported recovered last evening.

Early this morning, however, she suffered another attack. Her body was found by members of her household who went to her room.

Mrs. Ward was interested in the furtherance of education and on two occasions gave approximately $14,000,000 to Northwestern University. Her first gift of nearly $7,000,000 was made two years ago. Her second, a similar sum, was made last spring.

She would have reached her seventieth birthday this month. One daughter, Marjorie, survives her. A sister, Mrs. George R. Thorne died about a year ago.

LEFT PASADENA FOR HOME THURSDAY

PASADENA, July 26. (Exclusive)—Mrs. Montgomery Ward, who died in Chicago today, left Pasadena for her midwestern home last Thursday, accompanied by her daughter, Miss Marjorie Ward, who today notified friends here of her mother's death.

Mrs. Ward and her daughter had been living at the Hotel Vista del Arroyo here since last winter, and planned to return late in the fall after spending the summer with friends in the East. They had been coming to Pasadena each winter for several years and formerly occupied a home on Orange Grove avenue.

MILL RESUMES OPERATIONS

FLAGSTAFF (Ariz.) July 26. (Exclusive)—The mill of the Flagstaff Lumber Company has resumed operations, after a shutdown of six months. About 500 men are employed at the plant and in the woods.

CUPID KNOCKS OUT STATISTICS

SACRAMENTO, July 26. (AP)—Cupid ran wild in California last month, upsetting all the painstaking matrimonial estimates of L. E. Ross, State Board of Health statistician, and figuratively knocking that gentleman for a row of wedding bells. Ross sometime ago predicted there would be 6500 June weddings in California this year, or eighty-eight more than the new high record established in 1925. When the complete returns for last month were tabulated today, Ross found his forecast had been trampled into the dust by the feet of 6760 June brides hurrying to the altar. "How blind is love!" sighed the statistician.

MONOLITH

The ORIGINAL
PLASTIC WATERPROOF CEMENT

...is manufactured exclusively by the Monolith Portland Cement Company under basic patents. Avoid all substitutes or imitations. ALWAYS insist on MONOLITH.

MONOLITH PORTLAND CEMENT CO.

Write for Booklet

13th Floor A. G. Bartlett Bldg. Los Angeles, Calif. Phone TRinity 7036

PLASTIC WATERPROOF

WHEN BETTER AUTOMOBILES ARE BUILT ··· BUICK WILL BUILD THEM

The GREATEST BUICK EVER BUILT

1927 Buick Valve-in-Head Motor Cars

SOON ON DISPLAY

Howard Automobile Company of Los Angeles

1367 SOUTH FIGUEROA STREET

Huntington Park Store—5701 Pacific Blvd.

21st Year 21st Year

FLAMES SWEEP ON VILLAGE

Coulterville in Path of Forest Fire That Has Razed Buildings of Three Mines

FRESNO, July 26. (AP)—Driven by a strong breeze and augmented by low humidity and high temperatures, the fire which has been burning in the Coulterville (Mariposa county) district for the last week today swept towards the village, destroying all the buildings at three mines of the Merced Gold Mining Company and the Catholic church. Other buildings in the famous old mining town were saved through desperate efforts on the part of volunteer fire fighters, according to word received by the Fresno Morning Republican.

Definite estimates of the losses sustained through the burning of the buildings was impossible to obtain although at the time of construction the cost of the machinery ran between $300,000 and $400,000.

At the Potosi mine 57 the Merced Gold Mining Company all the machine shops, the blacksmith shops, outbuildings and a locomotive were destroyed. At the Mary Harrison mine the office and other buildings were razed and at the Molvina mine of the same company the hoisting works were a complete loss. None of these mines is active at present, but watchmen were stationed at each.

The fire this evening was burning fiercely up Buckhorn Mountain. It crossed the line into the Stanislaus National Forest this afternoon and was entering a timbered country. Most of the territory covered heretofore has been brush land.

NORTHWEST FIRE GETS BEYOND CONTROL

MISSOULA (Mont.) July 26. (AP)—Raging out of control and spreading in every direction, flames sweeping the forests in the Montana-Idaho-Washington district were reported to forestry headquarters here today as creating the most serious fire situation in the region in sixteen years.

In the Kaniksu Forest, where 50,000 acres have been devastated, meager details indicate that the force of fighters, hampered by unfavorable weather, was helpless against the scattering conflagration.

ORANGE GROVES PERILED BY FLAMES

REDLANDS, July 26. (Exclusive)—Scores of men fought forest fires around Redlands last night and today that threatened thousands of dollars of damage to some of the finest orange groves in the district and also threatened one of the loveliest resorts in Mill Creek Canyon near Redlands. One of the large "pumpers" of the Redlands fire department saved the orange growers while campers and guests at the resort fought back the fire there.

NATIONAL FOREST FIRE BEYOND CONTROL

SAN FRANCISCO, July 26. (AP)—The only forest fire in the State which was engaging the serious attention of the Forestry Service today was in the Titus Creek region in the Klamath National Forest, forestry officials said. It was burn-

MAN REPORTED VICTIM OF FLAMES

REVELSTOKE (B. C.) July 26. (AP)—A man named Lundstrom was tonight reported to have perished in flames in the Donald district of the Rocky Mountains, between here and Golden, B. C., others whto were with him were said to have escaped death by crossing a River on a raft. If the reports of Lundstrom's death are true, the list of deaths attributed directly or indirectly to forest fires of the Pacific Northwest in the last three weeks' mounted to eleven.

MEXICAN CRISIS GROWING ACUTE

(Continued from First Page)

proprietor of a private school without religious features distributed outside some of the churches cards inviting parents to send their children to his school. He argued that as the religious schools were closed, a school without religious teaching was better than no schooling at all.

A group of Mohammedans reside in Mexico City's Chinatown, maintaining one room as a place of worship; it dignifies this with the name of mosque. But in all Mexico there is no native-born Mexican Mohammedan, and the Mohammedans know their devotions are doomed.

President Calles in a lengthy statement to the newspapers predicts the failure of the proposed economic boycott against Mexico by the National League for the Defense of Religious Freedom. The President says the government will determine whether this propaganda is seditious. He declares that in view of the fact that the archbishop three times has made known his intentions to oppose the Constitution, the government cannot overlook the fact.

"It would be simple weakness if the government were indifferent to what might be a dangerous disturbance of the peace," he says.

PRIESTS CALLED OUT

It is announced that a committee of eight members of congregations will be appointed by the priest of each Catholic church to assume charge of the churches the 31st inst., at midnight, when the priests cease their religious duties and retire from the churches under the instructions contained in the pastoral letter. The churches will remain open for worship, but no priests will officiate.

In his statement to the newspapers, President Calles said:

"The purpose of the Catholic agitators will fail and will give definite evidence of their lack of strength because Mexican economic life is independent of groups of agitators and neither industry nor commerce is dependent upon those responsible for this ridiculous economic boycott movement.

"What can the government of any country do," he asked, "when a social group, religious or otherwise, publicly rejects the fundamental laws announces its intention to fight such laws, and incites the people to repudiate the Constitution. My government can only demand strict obedience of the Constitution.

"The government has clearly stated that our conduct, whatever our philosophic or religious ideas, is not actuated by impulse, persecution, rancor or ill-will against the archbishops and bishops who in 1917 signed the repudiation of the Constitution.

"The best proof of the truth of this attitude is the fact that the government has enforced the Constitution, although it well knew that one of the first results would be favorable to the Mexican clergy, through automatic elimination of foreign priests who did not sign the protest and who, in some cases, were even an obstacle to the politics of the bad Mexican clergy who were the enemies of the government; but these foreign priests had to abandon the country because the Constitution so demanded.

"However, frankly, I believe that, rather than the clergy, the ones most obstructing the government's administrative task are those of the old reactionary tendencies, having hatred of the revolution and the revolutionary government, who disguise themselves with the religious cloak and agitate in the name of religion."

"I know," he concluded, "that it is very hard for the people of the United States to understand that there are wicked elements who attempt to cover their political ambitions under the cloak of religion.

"I envy the United States in that respect, and I know that the churches of the United States distinguish between religious and political conduct. But in Mexico, from the time of independence to the present, the Catholic church has been a constant political problem.

MAKE DIVISION

"This has so weakened the spiritual influence of the Catholic church in Mexico that, with the exception of a small percentage of good and faithful Catholics who are unable to see through the church's intrigues, all other Catholics in Mexico who are also good Mexicans make a clear division between their religious duties and obedience to their bad pastors, who pursue political and temporal objectives.

"Naturally, my government does not contemplate making the religious regulations less drastic because of the attitude taken by the political Catholic leaders and bad Mexican prelates as a pretext for opposing the social constructive and revolutionary work we are carrying on."

"Each new opposition, manifestation or animosity or hindrance to my government and its work will serve to establish new penalties for those who refuse to obey the Mexican laws."

MORMON CHURCH TO RECALL MISSIONARIES

SALT LAKE CITY, July 26. (AP)—When the law governing religious matters in Mexico goes into effect, all American-born missionaries of the Church of Jesus Christ, Latter Day Saint, will leave the country.

Some seventy men and women are affected by the order, about half of them being in the interior of the country, while the remainder reside on the American side of the border, but cross the line at times to work among the natives. They have been instructed to cease their work on the Mexican side of the line.

AUCTION SALES

Los Angeles Auctioneers' Association Official Bulletin

Auction Real Estate

THIS SPLENDID DUPLEX
1920 Vineyard St.
Tuesday, July 27th, 11 A.M.

EACH CONTAINS
4 Rooms, including two Bedrooms, artistic Fireplace, Hardwood Floors, all rooms papered, Dressing Rooms, Tiled Bathrooms with Shower, Cement Driveway, Garage, beautiful Shrubbery and Flowers.

Open for Inspection Sunday and Monday 10 A.M. to 5 P.M.

The sale of this duplex at auction presents an opportunity to the shrewd investor. It will show big interest on the investment. Property will positively be sold to the highest bidder.

TERMS OF SALE—Owner will take a small amount of cash and mortgage back for the balance.

Auction Real Estate

HOLLYWOOD DUPLEX
642 and 644 No. Irving Blvd.
½ BLOCK SOUTH OF MELROSE
TUESDAY, JULY 27—2 P.M.

Each apartment has four rooms and bath, hardwood floors, is modern in every particular. Is bringing in good rent on the present valuation. Property in this vicinity is increasing in value. If you are looking for good income combined with a money-making opportunity be sure and attend this sale.

Property Will Positively be Sold to the Highest Bidder

To inspect this property call at No. 644.

TERMS OF SALE—Owner will take a small amount of cash and mortgage back for the balance.

Lewis & Hart *Auctioneer*

Splendid Income Property

At Auction

Today 2 P. M.

C ZONE LOT—About 100x130.

3229 PASADENA AVE.

AN EXCEPTIONAL BUY—This property is now improved with 4-flat bldg., also 6-room cottage.

PRESENT INCOME $180 month.

This PROPERTY is NOT A SPECULATION. It Is An Investment! Buy On Main Highways for Assured Income

Dare Devil Racer

Going to Altoona to participate in 250-mile race

MUST SELL

BEAUTIFUL HOME AND FURNISHINGS

6018 4th Ave.

At Auction Tomorrow, Wed. 11 A.M.

This charming little home is exceptionally well arranged and contains [illegible] rooms.

FURNISHINGS PIECE BY PIECE

Including 3-piece parlor set, floor and table lamps, pictures, drapes, Wilton and domestic rugs, Haviland dinner set, Radio (4-tube Atwater Kent), bedroom furnishings, gas range, etc.

SEE THIS AT ONCE

BY AUTO: Drive South on Western to Slauson, West 10 blocks to 4th Avenue, South to property.

C. H. O'CONNOR & SON
AUCTIONEERS
WA. 8174 TR. 1061

No Newspaper Anywhere Prints as Many Want Ads As Does the Los Angeles Times

PETS of all kinds can be bought at attractive prices by contacting TIMES WANT ADS

ON SALES

ers' Association Official Bulletin

Real Estate

ENDID DUPLEX
Vineyard St.
uly 27th, 11 A.M.

CONTAINS
wo Bedrooms, artistic Fire-
loors, all rooms papered,
d Bathrooms with Shower,
arage, beautiful Shrubbery

on Sunday and Monday
M. to 6 P.M.

lex at auction presents an
rewd investor. It will show
nvestment. Property will
he highest bidder.

—Owner will take a small
l mortgage back for the

Real Estate

OOD DUPLEX
No. Irving Blvd.
UTH OF MELROSE
JULY 27—2 P.M.

our rooms and bath, hard-
in every particular. Is
on the present valuation.
ty is increasing in value.
r good income combined
opportunity be sure and

Positively be Sold
ghest Bidder
perty call at No. 644.
Owner
mount
rtgage
e.

Lewis & Hart
Auctioneer

come Property
uction
2 P. M.
—About 100x130.
ADENA AVE.
UY—This property is now
dg., also 6-room cottage.
OME $180 month.
NOT A SPECULATION.
Investment!
ays for Assured Income

vil Racer
rticipate in 250-mile race.
ST SELL
AND FURNISHINGS
th Ave.
Tomorrow, Wed.
11 A.M.

ceptionally well arranged—5 lovely
PIECE BY PIECE
and take home pictures, drapes,
dinner set, Radio (8-tube Atwater-
nge, etc.
AT ONCE
ars to Hanson. West 10 blocks to
uth to property.

OR & JOY
TR. 1061

nywhere
Want Ads
s Angeles Times

kinds can be bought at
ive prices by consulting
TIMES WANT ADS

Sea Breeze Beach Club

PARTIAL ROSTER OF
MEMBERSHIP

F. E. WOODRUFF, President, Citizens National Bank of Baldwin Park.
W. E. GREENWOOD, Controller and Business Mgr., Metro-Goldwyn-Mayer Studio.
BENNIE ZEIDMAN, Business Manager, Pickford-Fairbanks Studios.
ARTHUR BRADEN, General Chairman, Hollywood Bowl.
TOD BROWNING, Cinema Director.
J. MORRIS HUBBARD, General Manager Union Lithograph Company.
HON. CHAS. P. SALLARD, Judge, Municipal Court.
HON. LOUIS P. RUSSILL, Judge, Municipal Court.
HOBART HENLEY, Cinema Director.
HON. E. V. ROSENKRANZ, Judge, Municipal Court.
LEW CODY, Cinema Star.
HON. CHAS. H. MacCOY, Judge, Municipal Court.
HON. DANA B. WELLER, Attorney at Law.
HON. VICTOR R. McLUCAS, Judge, Superior Court.
REGINALD BARKER, Cinema Director.
HON. CHAS. S. BURNELL, Judge, Superior Court.
C. WESLEY SMALL, General Manager, California Warehouse.
HON. W. D. McCONNELL, Judge, Municipal Court.
HON. THOS. L. AMBROSE, Judge, Municipal Court.
LOU ANGER, General Manager, Buster Keaton Productions.
TOM BARSFIELD GALLERY, Manager, Hollywood Legion Stadium.
M. C. McKENNEY, Secretary, Chamber of Commerce, Santa Monica.
JAMES E. WOOLWINE, Vice-President, United States National Bank.
A. G. WALKER, Vice-President, Huntington Land Company.
H. J. ENGLEBRECHT, Vice-President, California Bank, Santa Monica Branch.
F. W. ELDRIDGE, Managing Editor, Los Angeles Examiner.
D. R. BRANNAN, Manager, Mailman Commercial Trust and Savings Bank, 7th and Figueroa Branch.
R. A. FUNKHOUSER, Cashier, West Adams State Bank.
D. SCOTT CHISHOLM, Golf Editor, Examiner Bureau.
HARRY BRAND, Publicity Manager, Joseph M. Schenck Productions.
J. A. KELLNER, Manager, Bank of America, Hollywood-Wilcox Branch.
EDWARD A. DICKSON, Editor Evening Express.
ANTONIO MORENO, Cinema Star.
IRWIN S. COBB, Author.
ZAZU PITTS, Cinema Star.
GEO. E. MARSHALL, Cinema Director.
HON. FRANK G. COLLIER, Judge, Superior Court.
HON. JAMES H. POPE, Judge, Municipal Court.
PHILIP F. LEAHY, Business Manager, Metro-Goldwyn-Mayer Studios.
F. W. HEATHCOTE, Junior Vice-President, Pacific Southwest Trust & Savings Bank, Head Office.
CHUCK REISNER, Cinema Director.
CLAIRE WINDSOR, Cinema Star.
MILLARD K. WILSON, Cinema Director.
R. W. VALLAT, Vice-President and Director, American National Bank.
LILLIAN GISH, Cinema Star.
A. L. LOWITH, President and Manager, Lowith Iron Works.
JAMES BEAN, Executive Vice-President, Citizens Trust & Savings Bank.
REVE E. HOUCK, Mayor, Culver City.
C. GRIFFITHS, Manager, Commercial National Bank, Melrose & Western Branch.
EARLE RODNEY, Cinema Director.
N. P. ILLITON, Former Vice-President, Pacific National Bank.
KATHLEEN CLIFFORD, Cinema Star.
WM. C. NEARY, Assistant Cashier and Personnel Officer, Union Bank & Trust Co.
A. H. WHITTENBERG, President, Mission Hosiery Mills.
JESSE L. LASKY, Cinema Producer.
DARRELL F. ZANUCK Author.
HARRY LANGDON, Cinema Star.
LIONEL BARRYMORE, Cinema Star.
WALDEMER YOUNG, Author.

HON. I. W. SUMNERFIELD, Judge, Superior Court.
HON. CARLOS S. HARDY, Judge, Superior Court.
P. D. DODDS, Manager, Pacific Southwest Trust and Savings Bank, Western and Santa Monica Branch.
JOHN C. HENDERSON, Manager Citizens Trust and Savings Bank, Sunset and Main Branch.
WILLIAM HAINES, Cinema Star.
HON. ARTHUR KEETCH, Judge, Superior Court.
JACK PARSONS, Vice-President, Western Costume Company.
H. T. HUDSON, Junior Vice-President, California Bank, Santa Monica Branch.
HON. WILLIAM HAZLETT, Judge, Superior Court.
GEO. T. STAINBACK, Manager, Citizens Trust and Savings Bank, 7th and Alvarado Branch.
R. F. McCLELLAN, Chairman, Board of Supervisors.
M. A. HAMBERGER, Owner, Blackstone's Department Store
M. L. HARRINGTON, Manager, Pacific Southwest Trust & Savings Bank, Carthay Center Branch.
HON. FRANK G. FORBES, Judge, Municipal Court.
J. M. TOLAND, Manager, Pacific Southwest Trust and Savings Bank, Washington and Burlington Branch.
GERTRUDE OLMSTEAD, Cinema Star.
HON. D. L. EDMONDS, Judge, Superior Court.
BOBBY VERNON, Cinema Star.
GRACE DARMOND, Cinema Star.
PRISCILLA DEAN, Cinema Star.
ZELLNER G. HART, Manager, Security Trust & Savings Bank, Wilshire and La Brea Branch
A. E. HITCHNER, Manager, Westinghouse Electric and Manufacturing Co.
PHILIP M. GAFFEY, Vice-President, 1st National Bank, San Pedro, Calif.
HON. CHAS. S. CRAIL, Judge, Municipal Court.
H. M. FOGWELL, President and Manager, Dee Electric and Manufacturing Co.
HERBERT A. PAYNE, County Auditor.
HON. CHAS. E. HAAS, Judge, Superior Court.
ROSCOE C. ARBUCKLE, Cinema Director.
E. H. SAWYER, Manager Hellman Bank, Brooklyn & Cummings Branch
R. J. SCOTT, Chief, Fire Department.
GARRETT FORD, Cinema Author.
L. S. POLLACK, Vice-President, National City Bank.
R. S. PRETTYMAN, Manager, California Bank, Hollywood Heights Branch.
HON. W. S. BAIRD, Judge, Superior Court.
A. J. RENNER, Manager, Patton-Davies Lumber Co.
JESS ROBBINS, Cinema Director.
BEN PIAZZA, Western Representative, Western Vaudeville Association
MERRILL PYE, Cinema Art Director.
JAY SPENCE, First Vice-President Pacific Southwest Trust and Savings Bank.
L. J. HUNTER, Treasurer, State Bank of Lomita, Lomita, Calif.
JOHN C. WHEELER, Park Commissioner.
JOAN MEREDITH, Cinema Star.
H. W. BUCHANAN, President, West Adams State Bank.
C. R. WALKER, General Manager, Walker Wholesale Grocery Co.
WILLIAM HIGH, Cinema Director.
PAUL D. HOWSE, President, Electric Production Corporation.
RUSSELL SIMPSON, Cinema Star.
L. F. STEPHENSON, Cinema star, President, Monrovia Commercial Bank
HON. IDA F. THOMPSON, Judge, Municipal Court.
GEORGE L. BIRDER, Secretary and Manager, Coulter Dry Goods Company.
H. A. BROWNING, Owner, H. A. Browning Lumber Co.
D. R. BRANNAN, Assistant Vice-President and Manager, McGeoch Commercial Trust and Savings Bank, 7th and Figueroa St. Branch

Act Quickly If You Wish to Obtain a Membership at This Low Price.

MAIL THE COUPON

or if you wish quicker action, phone TRinity 2767 -- 2768

Representative will call immediately.

BOARD OF GOVERNORS
of the
SEA BREEZE
BEACH CLUB

CHARLES W. LYON . . . . . *State Senator*
CLARK WOOLWINE . . . . . *Attorney*
GEORGE G. BECHTEL . . *Attorney, Santa Monica*
EUGENE BISCAILUZ . *Undersheriff, Los Angeles Co.*
FRANK A. NANCE . . . . . *County Coroner*
WILLIE HUNTER . . . *State Golf Champion Affiliated Brentwood Country Club*
DR. J. FRANK FREEMAN . . *Physician and Surgeon*
GEORGE S. MERRITT, JR. . . . . *Santa Monica General Manager, F. E. Bandy, Realtor*
PETER CUNNINGHAM . . . . . *Culver City*
R. J. MATTHEWS . . . . . *Hollywood Lessee and Manager, Christie Hotel*
DR. MAURICE J. SMITH, D.D.S. *Director Peoples National Bank*
J. M. FELDMAN *Vice-President and General Manager Seaboard Petroleum Corporation*
DR. CLAUD WEBBER . . . *Physician and Surgeon*
DAVID F. NEWTON . . . *President Klein-Newton Co.*
FRANKLIN B. COLE *Chairman, Board of Commissioners Pasadena*
PERRIN M. HALL . . . . . *Councilman Chairman City Planning Commission*
GEORGE V. BLAKE . *Sportsman, L. A. Athletic Club*
WILLIAM I. TRAHERN . *Sheriff, Los Angeles County*
JESSE MATEER . . . . . *Culver City Metro-Goldwyn-Mayer Studios*
HON. BYRON L. DANIS . . . . . *Attorney*
CHARLES L. WELSH . . . *Secretary I. D. O. F.*
HENRY D. GRAYSON . *Secy-Treas. Klein-Newton Co.*
WALTER JAMESON . . . . . *Beverly Hills Manager C. C. C. Town*
WILLIAM H. SHERMAN . . . . . *Attorney*
A. BLANCHARD, JR. . . . . *Realtor*
GEORGE L. GRIDER . . . . . *Santa Monica President Bay District Press Club*
ARTHUR VINER . . . . . *Attorney Exalted Ruler, Santa Monica Lodge B.P.O.E. 909*

A *Limited Number* of
PIONEER LIFE MEMBERSHIPS

$60 with Application
Balance $10 per month

$150.00

NO DUES
NO ASSESSMENTS

350 FEET BEACH FRONTAGE

DESTINED to be Southern California's Finest Beach Club.

LOCATED foot of California and Palisades Beach Road, Santa Monica—*By the Sea.*

FEATURES—*Club House*, Class A Building, 240 ft. by 80 ft. *Esplanade*; private quarters for members. *Plunge*, 55 ft. by 100 ft.

OTHER REFINEMENTS — *Special Grill, Ocean Promenade, Beauty Parlor, Gentlemen's Tonsorial Parlor, Nursery, Roof Garden, Ball Room* and many other novel features.

ONLY a limited number of Pioneer Life Memberships left. Applications will be taken in the order received. *Memberships will automatically go to $250 when Pioneer memberships are withdrawn.*

EXECUTIVE OFFICES

SEA BREEZE BEACH CLUB

PACIFIC NATIONAL BANK BUILDING
PHONE TRinity 2767 · 2768 LOS ANGELES

SEA BREEZE BEACH CLUB
SUITE 905 PACIFIC NATIONAL BANK BUILDING,
LOS ANGELES, CALIF.

GENTLEMEN:

With no obligation incurred on my part, please mail me brochure with full particulars of Sea Breeze Beach Club.

Name_____
Address_____
City_____
Phone_____

Mail Coupon Now!

FINANCIAL

EDUCATION LIEN ISSUES BOUGHT

Two for Riverside Districts Taken at Premium

Bonds of Gatineau Power of Canada on Market

Offering of German Company is Also Announced

Two school-district bond issues, aggregating $1,050,000 were awarded yesterday by the Riverside county Board of Supervisors to a banking group composed of the National City Company, Citizens' National Company, William R. Staats Company and the California Company. The bankers paid a premium of $28,245 for an issue of $850,000 Riverside high school district 4 3-4 per cent bonds, and $6464 for an issue of $200,000 Riverside junior college district 4 3-4 per cent bonds. Other bidders were:

Bank of Italy, $27,236 for high school liens and $6066 for junior college securities; Anglo London-Paris Company, Hunter, Dulin & Co., Dean Witter & Co., Freeman, Smith & Camp Company, Gundlefinger & Co., Schwabacher & Co., William Cavalier & Co., and Heller, Bruce & Co., $24,650 for high school bonds and $5640 for junior college liens, and R. M. Moulton & Co., Harris Trust and Savings Bank and the Security Company, $22,088 for high school bonds and $4640 for junior college securities.

It is expected that the Riverside school bonds will be offered for public subscription within a few days.

NEW OFFERINGS

Among the new securities to be offered on the Pacific Coast today is an issue of $12,500,000 Gatineau Power Company 6 per cent sinking-fund gold debentures and an issue of $1,250,000 first mortgage gold bonds of the Oberpfals Electric Power Corporation, Germany.

The debentures of the Gatineau Power Company are being offered by a selling group composed of the Bankers Trust Company, Harris Trust and Savings Bank, Lee, Higginson & Co., Blair & Co., Inc., Union Trust Company of Pittsburgh; Continental and Commercial Trust and Savings Bank, Halsey, Stuart & Co., Inc., and Redmond & Co., at 99½ and accrued interest to yield 6.08 per cent. P. W. Chapman & Co., Inc., and A. M. Lamport & Co., Inc., are offering the German public-utility securities.

The issue of debentures was preceded by an offering last week of $25,000,000 of the company's first mortgage 5 per cent bonds, the entire financing being in connection with the completion of the Gatineau Power Company's power development on the Gatineau River, Quebec. The company is controlled by the International Paper Company, which owns all of the common and preferred stock of the former company, exceptting directors' qualifying shares. The International Paper Company is the largest manufacturers of paper in the world and is one of the largest holders of water powers in North America.

REDEMPTION TERMS

The indenture provides for a cumulative semiannual sinking fund, payable in cash or debentures at the current redemption price, beginning June 15, 1927, estimated to retire well over 40 per cent of the debentures prior to maturity. The debentures are redeemable at any time at the option of the company in whole or in part at 105, up to an including June 15, 1931, and thereafter at ½

(Continued on Page 16, Column 1)

Union Oil
Union Associates
Cal. Petroleum
Standard of Cal.
United Oil

Data regarding the significance of the market activity of these stocks furnished on request.

Howard G. Rath Company
Established 1910
INVESTMENT SECURITIES
Members L. A. Stock Exchange
912 Pacific Mutual Bldg., Los Angeles
Telephone TRinity 0448

Investment Stocks—

Consultation Invited

NO OBLIGATION

Stock Department

Banks, Huntley & Co.
Members Los Angeles Stock Exchange
1212 STOCK EXCHANGE BLDG
Phone MEtropolitan 4300

A. M. Clifford
Investment Counselor and Financial Analyst
Serves as an adviser upon Bond or Stock Investments.
"No Securities to Sell"
Booklet describing Service mailed upon request
Stock Exchange Building Los Angeles

FINANCIAL INDEX

The following index will be found convenient for quickly locating information in this issue of The Times:

	Page
Bank clearings	16
Bond quotations	15
Business News	12
Building permits	12
Citrus fruits	17
Cotton	12
Coffee	16
Eggs, poultry (butter and eggs)	15
Flaxseed	16
Foreign exchange (money)	16
Grains	16
Live stock	16
Metals	17
Naval stores	17
Oil Field News	17
Produce, Los Angeles	16
Sugar	16
Wall Street Paragraphs	13
STOCKS—	
Boston	14
Chicago	14
Los Angeles	14
New York Stock Exchange	16
New York Curb	14
New York Times averages	13
Salt Lake	13
San Francisco	14
Standard oils	14

UNITED OIL UP; JULIAN HOLDS FIRM

Union of California and Associates in Recovery; Mines Active and Lower

United Oil continued its advance on the Los Angeles Stock Exchange yesterday and established a new record high at 74 1-2. The stock opened 1-4 of a point higher at 74 and hit 74 1-2 early, but under heavy profit taking receded to 74, rallying later to 74 1-2 and closing at 74 1-8, for a 5-8 of a point net gain. Julian Petroleum preferred, with a large volume, added 1-4 of a point to 15 1-8, then reacted to a firm close at 14 7-8. Julian common closed firm at 2 5-8, after touching 2 3-4 earlier in the day.

The balance of the oil list was comparatively quiet. Union Oil of California closed fractionally higher at 53 3-8, while Union Associates added 1-2 of a point to 55 1-4. Standard Oil of California advanced 1-4 of a point to 58 1-4, while California Petroleum moved up 5-8 of a point to 33 5-8. Rio Grande Oil closed firm at 23 7-8, as did Marine Corporation at 1.45.

Southern California Edison common closed fractionally lower at 32 5-8, while the 6 per cent and 7 per cent preferred issues held firm at 24 7-8 and 28, respectively. Los Angeles Gas and Electric preferred closed firm at 90 5-4, after touching 99 early. Bancitaly Corporation on a single transaction sold at 80 5-8, the same as Saturday's close.

Activity continued to be well distributed throughout the mining list. North Star sold at 9, while Lucky Boy Divide receded 1-2 of a point to 3 1-2. Lucky Boy Mining lost 1 point to a close at 5 1-2, while Boundary Cone held firm at 7 1-2. San Francisco Gold held at 16. Oatman United was a heavy trader at 2 1-2, a 1-2 of a point net loss.

NET INCOME OF SANTA FE SHOWS GAIN

Earnings in Half-Year 24 Per Cent Ahead of 1925; June Revenues Also Up

Net railway operating income of the Atchison, Topeka and Santa Fe in the first six months of the current year amounted to $19,008,076, as compared with $15,384,945 in the corresponding period of last year, an increase of $3,623,131, or approximately 24 per cent. Gross earnings of the company in the half-year period were $100,090,804, an increase of $2,688,369 over the total of $106,402,435 in the first half of 1925.

June net operating income rose from $3,123,111 last year to $3,861,889 in the month this year, a gain of $738,758 or approximately 24 per cent. Gross revenues aggregated $19,764,226 in June, last, as against $18,725,314 in the same month a year ago, an increase of $1,038,912.

According to private-wire advices received yesterday the Santa Fe Railroad moved 8540 cars of grain last week against 2378 cars in the same period of 1925. This is about a record and officials feel that the peak of the wheat rush has been reached. The car situation has improved in the Southwest they say, so far as their line goes.

United States National Bank Into New Home

Opening of the new headquarters of the United States National Bank at Eighth and Spring streets yesterday was turned into a demonstration of good will, which the institution has enjoyed for the twenty-one years of its existence. The elaborate and modern equipment was hidden from view by the bank of floral offerings. Eighty pieces of designs flanked the entrance and continued throughout the length and breadth in an array of colorful decoration.

In March, last, a twenty-five year lease was closed by the bank for the ground floor and basement of the Republic Life Insurance Building, involving a consideration of $1,250,000. The ground floor has been remodeled into a modern banking room and new fixtures have been installed. A modern safe deposit and storage vault has been installed in the basement. The bank will maintain its old location at Second and Spring streets as an agency.

The bank was organized twenty-one years ago by the late I. W. Hellman of San Francisco and O. M. Souden, former president and now chairman of the board of directors. Deposits have increased to a total on June 30, last, of $7,034,176.86. Loans and investments aggregate $5,000,000 and available cash more than $2,000,000.

FALL TRADE OMENS BRIGHT

Conditions Generally Regarded as Indicating High Mark of Last Half of 1925 to be Duplicated

BY CARL P. MILLER

While business is now in the midsummer waiting period, there is every indication that the high level of activity of the latter half of 1925 will be duplicated this fall and winter. Expressions of further confidence in the outlook for trade and industry continue to be heard on all sides.

With the opening of the second half of the year, a period when depressive influences are usually experienced, activity in both trade and industry has been maintained, and, in several instances, even in increased operations. On the basis of current conditions, it is easy to believe that the customary autumn expansion superimposed on present volume will result in a general level of fall and winter business even higher than last year.

PRICE TREND UPWARD

The upward trend of prices of important basic commodities and the optimistic undertone in those industries, usually regarded as most sensitive to business trends, justify confidence in the outlook. The steel industry has slowed down much less than is usually expected at midsummer. Automobile output has been moderately reduced in order to prepare for new models and other seasonal adjustments. But all manufacturers are expecting a heavy fall and winter demand.

Facilities of the railroads are being augmented in anticipation of a heavy autumn freight movement. Electrical industries are active, domestic copper consumption is large and the price outlook strong. Freight car loadings in the first six months of this year exceeded all previous records for a similar period.

Retail distribution, which had been checked in the spring by inclement weather, has been stimulated by the warm weather of the past few weeks and demands in connection with vacation needs, and the low prices at which many goods are being offered in reduction sales have also given a stimulus to buying. While wholesaling is mainly quiet, a slight increase is noticeable in the activity in cotton goods, leather, shoes and furniture.

CROP OUTLOOK GOOD

With conditions as a whole improved in the last month, the crop outlook is very good. The only large areas in which crop prospects are definitely poorer are the spring wheat territory of the Dakotas and Minnesota and the Delta cotton region. Despite low prices for most agricultural products, farmers are showing confidence in the future by heavy purchases of agricultural equipment.

Good crop conditions have prevailed throughout California in the past month and an increase in acreage is found over last year. Cotton in California has probably never been in a better condition late in June than it was this year, according to estimates of the California Bureau of Agriculture Statistics. The average condition was 99 per cent of normal, stands were very good and the crop was early. There were under cultivation 167,000 acres of cotton, of which 114,000 acres are found in the San Joaquin Valley, 23,300 acres in Riverside county, 26,000 acres in Imperial Valley, and 3700 acres in the Sacramento River Valley.

FRUIT PACK AT PEAK

The packing season has just reached its peak in this State, and a volume of business greater than in 1925 is anticipated with prices to both growers and packers reported to be satisfactory. The spinach and asparagus packs are completed. Cherry and apricot packs, slightly larger than last year, have just been finished, with dealers' shelves empty and good prices being obtained for the output. The largest pack, peaches, promises to be 20 per cent greater in tonnage than in 1925, and due to a heavy demand, growers are getting an average of $5 a ton more for the crop.

The forecast for production of beans in the State this year places the crop at 5,029,000 bushels, as against 4,870,000 bushels in 1925, and the condition at this time indicates the largest production of all beans since 1919. Grape production is estimated at 2,171,000 tons as compared with 1,817,000 tons last year. Lemon prospects continue favorable with larger production anticipated, while the condition of oranges is slightly less than a year ago.

With the bright crop prospects, with bank clearings in the local territory about 20 per cent ahead of last year, with building activity continuing at a good level and with most of the other indices indicating a general improvement of conditions, there is little ground for pessimism and every reason for a comparatively unqualified optimism for business in the fall and winter months.

PULP MILL FINANCING ANNOUNCED

Stock and Bond Issues Coming Up for Purchase of Oregon Company

Organization of the Hawley Pulp and Paper Company, a Delaware corporation, to acquire all the assets and business of the Hawley Pulp and Paper Company, an Oregon corporation, and the proposed issuance of bonds and preferred stock for the purpose of effecting transfer of assets and general business expansion, was announced yesterday.

According to details made public in Portland, the Hawley Pulp and Paper Company will issue $3,150,000 first mortgage 6 per cent bonds and 20,000 shares no par value first preferred stock to be offered to the public and 8000 shares no par value second preferred stock and 200,000 shares no par value common stock, to be held privately or in a voting trust. Offering of bonds and first preferred will be made through Blyth, Witter & Co. First preferred stock will carry voting trust certificate for one share of common stock.

The Hawley Pulp and Paper Company was organized in 1908 by W. P. Hawley, under whose management it has continued since its inception, and except for a small original investment, has been built up to its present size entirely out of earnings. The company manufactures news print, manila and sulphite wrapping papers, tissue papers, fruit wrapping paper and bag papers, and in addition makes all the crepe paper towels manufactured on the Pacific Coast.

The main plant of the company is located at Oregon City, Or., and has a total daily capacity of 120 tons of finished paper, which will be increased to a minimum of 150 tons through the present financing. The company owns 23,000 acres of timber lands, conservatively estimated to carry over 809,552,000 feet of timber, which is held in reserve for future needs. The company also owns leases and water rights on the Willamette River totaling 12,000 horsepower which will furnish all the power necessary for the production of the annual pulp requirements of the mill.

COTTON MARKET

NEW YORK, July 26.—Another sharp rise occurred in the cotton market here today. Prices started about 10 to 15 points higher and gradually worked up between 25 and 30 over Saturday's advance.

October contracts went to 18.08 cents; soon after 2 o'clock, December 17 7-8; January above 17.90; March 18.07 and May 18.35. Covering of shorts was again the feature, but many traders were reported as having gone over to the bull side with several Wall street operators and trade commission houses.

This bullish policy, after the bearish government crop report of Friday, was influenced by the belief that the government's figures on both condition and indicated yield had been lowered since the 16th inst. Too much rain has fallen in various parts of the belt since then, with many reports of the spread of damage from the boll weevil and the new pest, the hopper lice.

More rains of an undesired character fell in many sections of the belt Saturday and yesterday and today's map was again cloudy and unsettled, with more rain indicated for tonight and tomorrow over the Gulf and Atlantic States and also Eastern Texas and the Central States.

In addition, a hurricane is threatening the Florida coast. It is now reported in the straits off the peninsula. It was utilized by local trade bulls for advancing the market today on the shorts.

The good rise since Friday's government report brought out the usual amount of realizing by speculative holders, besides fresh southern selling, but there was still enough demand to hold the market firm on today's rise throughout the afternoon.

Liverpool closed firm near the top at about 20 of their points net advance from October to May, or twice as much as due.

[Furnished by A. A. Housman-Overbury & Co., 215 West Sixth street.]

RANGE OF PRICES

NEW YORK

	Open.	High.	Low.	Close.
January	17.77	17.91	17.73	17.74@17.75
March	17.96	18.08	17.86	17.84@17.86
May	18.06	18.24	18.05	18.16@18.18
October	17.86	18.00	17.82	17.86@17.87
December	17.75	17.90	17.70	17.72@17.75

NEW ORLEANS

	Open.	High.	Low.	Close.
January	17.65	17.76	17.62	17.62@17.67
March	17.63	17.71	17.62	17.66
May	18.70	19.30	18.70	19.00
October	17.77	17.95	17.71	17.76@17.77
December	17.61	17.73	17.58	17.59@17.60

SPOT PRICES

NEW YORK, July 26.—(Cotton, spot, steady) middling, 19.30.

Cottonseed Oil

NEW YORK, July 26. (Exclusive)—Cottonseed oil:

	Close.	Previous Close.
July	13.84@13.90	13.72@13.73
August	14.06@14.08	13.89 Bid
September	14.19@14.17	14.19 Bid
October	13.79@13.80	13.81 Bid
November	11.84@11.40	11.40
December	11.05	11.05@11.10
January		10.95@10.99
February	10.97@11.05	
Spot	13.25	13.00

BUSINESS PHILOSOPHY

BY WILLIAM FEATHER

SOME people seem to regard it as bad form to know something. Some fellows will do anything to hold their job—except work for their boss.

So many are just on the line—pretty near successes and pretty near failures.

Profits are not money stolen from others; they are the reward of service and efficiency—and the greater the service and efficiency, the greater the profits.

BUILDING PERMITS

Permits issued yesterday and valued at more than $3000 follow:

DWELLINGS

MARNE AVE., 2747; 5 rms., 22x36; J. Mass, 2747 Marne Ave., own. and bldr. $3500

WEST 56TH ST., 1445-47; 8 rms., 57x45; W. Burns, 1445 W. 56th St., own. and bldr. $4000

7TH AVE., 4419-21; 12 rms., 36x64; A. Starr, 4900 6th Ave., own.; F. Kiehl, 1647 Leighton Ave., bldr. $13500

7TH AVE., 3901; 5 rms., 22x36; A. Engelbrecht, 7501 S. Western Ave., own.; De Flan & Haslam, 7501 S. Western Ave., bldrs. $3000

W. 57TH PL., 1539-41; 9 rms., 22x58; E. Hosier, 1539 W. 57th Pl., own. and bldr. $4000

EL CERRITO PL., 1901; 10 rms., 34x62; A. Johnson, 606 P. S. Bldg., own.; C. Ritter, house, jr., 1007 Riverside Dr., bldr. $15,000

9TH AVE., 4813; 5 rms., 32x39; F. Kline, 4812 3rd Ave., own.; P. Marin, 3007 Angeles Mesa, bldr. $3000

W. 4TH ST., 2346; 5 rms., 28x46; F. Illingsworth, 819 Castelar St., own.; M. Fullerton, 3525 W. Ave. 39, bldr. $4000

W. 70TH ST., 1346; 5 rms., 28x39; E. Koch, 215 S. Western Ave., own.; W. Mead, 2150 S. Western Ave., bldr. $3000

COMMERCIAL

N. HIGHLAND, 1001; storage bldg., 1 sm.; Kirchoff-Conner Mill & Lumber Co., Kirchhoff Bldg., owns.; H. McChesney, 697 N. Central Ave., bldr. $4000

11TH AVE., 3629; garage, 1 rm.; Thim Ice Co., 1215 E. 7th St., owns. and bldrs. $11,500

COPPER SURVEY TONE CHEERFUL

Price Strong at Higher Level Best News of Week

June Consumption Gains as Output Shows Slump

Export Body Expected to Stir Up Foreign Business

BY CHARLES F. WILLIS,
Editor, "The Mining Journal"

Copper strong at 14 1-4 is the encouraging news that has been daily greeting those interested in the red metal during the past week. Continued good sales, the lower production during June with increased consumption and the immediate prospects of the Association of Copper Exporters getting into action are declared to be the basis for the higher price and the optimistic feeling.

There seems to be no question that an actual shortage of copper is at hand. While the surplus is quoted at the end of June as being 96,096 tons, or about two week's supply, this means nothing when orders start to come in, as there is almost no copper in the consumers' hands, and there is usually a hidden surplus in the stocks of the fabricators which does not get into the published total.

The long hand-to-mouth buying policy has resulted in the consumer buying only such metal as he needed in small amounts and as needed, and the usual reserves against future order were not on hand. It is stated that even in June, the refineries could not deliver the orders for copper, that in July the conditions were worse and that considerable trouble was experienced in making deliveries, and that it was not expected that July deliveries called for could possibly be made.

SHORTAGE LOOMS

The difficulty of meeting the July requirements will undoubtedly prevent August contracts being fulfilled, and no additional production is in sight, as it takes about three months for copper to reach the market after it is mined. It now looks as though the fabricators were going to spend the late summer and early fall months in trying to find enough copper to meet their deliveries of fabricated material.

The June production of copper from the United States mines totaled 70,096 tons, as against 73,542 tons during May, and June was the lowest month of the year except February and had a lower daily rate of production than during February. The daily rate during June was but fifteen tons less per day than during May, hence the decrease in production was not as material as the first figures would indicate.

Domestic consumption of copper is increasing consistently and at a record rate. About 25 per cent of the world's copper is fabricated by the American Brass Company, and they report 16 per cent greater shipment during the first half of 1926 than during the same period in 1925, and 30 per cent greater than in 1924.

MUCH EXPECTED

It is anticipated that the advent of the Association of Copper Exporters is going to bring orders of considerable size from European sources, covering future requirements as well as a protection in price. Everything now points to a price increase of the metal. With a price increase started, history shows that a rush of orders come and this rush of orders in turn again increases the price.

Wm. Boyce Thompson, the president of the Magma Copper Company, who has recently returned from Europe, predicts a world business boom in a recent interview. He stated:

"I am pleased with the European outlook generally and I don't think the situation is as bad as some seem to think," he says. "The French individually are prosperous. There is a building boom going on, crops are good and the people are working. With depreciated currency France is paying off a number of her internal obligations, which should put her in a strong position. Her people are paying taxes indirectly in this way.

"The nations of Europe might be treated as big corporations that have more or less gone or are going into the hand of a receiver. They will have to be thoroughly reorganized and a new economic structure built up. And they will need new working capital before they can be returned to their boards of directors.

"These nations will eventually get out of receiver's hands and be stronger for it, but they will have to readjust their wage scales and economic structures. The standard of living has improved in Europe since the war and labor is demanding and receiving higher wages than ever before.

"It looks as if the world is on the eve of an industrial boom. Our prosperity will lead to world prosperity when there has been a readjustment of economic structures and wages."

Dehydrated Milk Patent Process Licensed in East

Added recognition of California's leadership in developing modern dairy processes was given yesterday through the issuance of a license to an Eastern co-operative dairy association, said to be the largest in the United States, to manufacture powdered or dehydrated milk under the Golden State Milk Products Company's patents. This is the second licensing of the Golden State process for the benefit of eastern dairy organizations within the past few weeks.

The commercial importance of the California process is due to the relief it affords the dairyman by turning surplus fresh milk into the dehydrated product, in which form it is used later in large quantities for the manufacture of ice cream, bakery products and domestic consumption. Elaborate tests have shown that dehydrated milk manufactured under this process contains the constituent elements of fresh milk, in a convenient and sanitary form.

The Golden State Milk Products Company is now engaged in a $1,500,000 program of plant construction and expansion with the proceeds of a bond issue recently arranged through the Anglo London Paris Company.

JUNE RAIL DATA AWAITED

Operating Reports Expected to Have Important Bearing on Future Trend of Carrier Securities

BY PAUL WILLARD GARRETT

[Copyright, 1926, by New York Evening Post, Inc.]

NEW YORK, July 26. (Exclusive)—More than usual attention will be paid to the June railroad earnings that now are coming out, for it was in June, 1925, that it first became apparent that the year would be a good one for the carriers.

Net operating income in June last year rose $16,000,000 over the total for the preceding month, and at $91,700,000 showed so sharp an upturn that the railroad prophets began to make definite promises of a prosperous year. What may be expected from the June, 1926, operation once those figures all have been tabulated?

From the reports already at hand we may safely conclude that June earnings ran ahead both of the preceding month and of the same month a year ago. The gains, for June will not be so marked this year as they were last, however, for the carriers as a whole.

Early statements indicate that the good record of $91,700,000 for June, 1925, may be bettered this year by approximately $5,000,000. There would be nothing spectacular about such an improvement, but it does show plainly enough that the carriers gradually and surely are widening the margins of safety for their investors both in stocks and bonds.

That is why the railroad shares have enjoyed popularity in the market and why the seasoned railroad stocks have risen to a position higher even than the early 1926 peak.

In past months investors have been more impressed by the gains in net earnings, perhaps, than by the improvement in gross, but to date the June gross gains have been larger and more numerous than those in net.

This does not mean what may at first appear. It does not show a turn for the worse in net earnings as against gross and the passing of the time when the carriers may be expected to show good gains in net on relatively small gains in gross. It so happens that the railroads have run into their period of heaviest expenditures for maintenance of way, and the large expenditures on track have consumed a larger proportion of gross revenues than will be the case in future months. It is encouraging in this connection to note that substantial savings in transportation costs are reported for June by numerous of the companies.

STRONGER TONE ON STOCK MART

Prices Incline Higher on Light Turnover

Trading Confined Chiefly to Selected List

Oils Steady, Coppers and Motors Advance

NEW YORK, July 26. (Exclusive)—Although price displayed a distinctly firmer undertone in today's market, speculative interest was confined, however, to about a score issues, out of interest in the general list was reflected in total sales of only 850,000 shares, the smallest full session in five months.

Professional traders appear to be marking time pending the outcome of the meeting of the United Steel Corporation directors tomorrow. While no change in the dividend rate is expected, conservative banking circles are said to be holding out in some quarters for stock dividend distribution to be made at the meeting. United Steel common closed 1½ points higher at 139, but much of the

(Continued on Page 16, Column 1)

Send for this Book!

INVESTIGATE BEFORE YOU INVEST

A series of investment talks broadcast over radio - under the auspices of

WRIGHT, ALEXANDER & GREELEY
INVESTMENT SECURITIES

The subjects covered are:
"Investigate Before You Invest"
"Investment Fads and Fallacies"
"Investment Safeguards"
"Constructive Investments"
"For Ladies Only"
"Investment vs. Speculation"

WRIGHT, ALEXANDER & GREELEY, 7-27
Pershing Square Building, Los Angeles
Will you please send me the pamphlet in which you have published Mr. James Long Wright's radio talks on Investments?
Name
Street City

For the Conservative Investor

The investor who is unusually careful in choosing his investments will find our list of municipal and corporation bonds helpful in making his selections.

It is our purpose to render our clients personal service of a high order and to merit their continued confidence by a close adherence to those conservative policies which we have established in the purchase and sale of bonds for investment.

We maintain a staff of trained bond men who make available our facilities, information, and investment experience by personal contact as well as by mail.

Upon request, we shall be pleased to mail our list of offerings.

R. E. CAMPBELL & COMPANY
MUNICIPAL - BONDS - CORPORATION
650 S. SPRING STREET LOS ANGELES PHONE TRINITY 4117

OUTSTANDING OWNERSHIP

Grauman's Greater Hollywood Theater, Inc.

First Mortgage Leasehold 6½% Serial Bonds, Due 1928-1940

Ownership by West Coast Theaters, Inc., Sid Grauman and Joseph M. Schenck, all of whom are eminently prominent and influential in the motion-picture industry, insures the success of this great new theater.

Price 100 and Interest to yield 6.50%

Circular on Request

J.H. Lewis & Co.

Security National Bank Building
Los Angeles - Phone TRinity 2721
Pasadena — Long Beach — San Francisco

WALL STREET PARAGRAPHS

Bears Cautious Pending News of Action on Steel Today

[Copyright, 1926, by New York Evening Post, Inc.]

NEW YORK, July 26. (Exclusive) Interest in the stock market today was exceptionally lax and total transactions were the smallest in weeks. With the exception of a few of the specialties, like General Motors and United States Steel, which rallied smartly under short covering and renewed buying by their market sponsors, prices moved irregularly within a comparatively narrow range. It was evident that those otherwise bearishly inclined were not keen about putting out new short lines with the Steel meeting just one day away. An extra by Steel, no matter how small, might change the entire aspect of the market and bring about a sharp rally. On the other hand, if only the regular dividend is paid no surprise will be occasioned and there would be no effect on the market other than perhaps to clear the way for a new bear drive. The action of the specialties indicated confidence on the part of those who have been behind the market all along.

Steel Holds Interest

The rest of the market revolved pretty much around Steel common with a marked tendency in evidence to await the outcome of tomorrow's meeting of directors of the premier industrial corporation. Although it is considered possible that the board may give some time to the discussion of the anticipated special distribution at this time, no expectation of special action at this time is entertained in well-informed quarters. Belief, however, that earnings for the second quarter will show up comparatively well with those of the first three months, and the same period last year, induced some lively covering by speculators who had sold the stock recently. The thought in mind in that connection was that earnings might prove sufficiently satisfactory in the view of the board to warrant a small cash extra. The result was a notably strong tone during the day. Other steels were relatively quiet, but firm.

General Motors Rebound

General Motors pushed forward close to its record high levels as a fresh demand developed for the stock around midday. For the greater part of the morning it had drifted aimlessly with the general list, but realization of the fact that the time is near for the publication of its operating results for the second quarter and the six months ended June 30 stimulated renewed interest. A prominent bear trader, credited with having sold considerable of the stock for short account since the top was registered early last week, was reported to have done some covering. The street is disposed to look for a remarkable showing when net operating results for the June quarter are revealed, probably toward the end of this week, and there is little inclination among the rank and file to be short of the stock when the figures are released. If current gossip is anywhere near correct, the balance for the common stock will be in the vicinity of $15 a share for the first half-year, indicating earnings of around $9 a share in the second quarter.

Rail Earnings Increase

The general trend of gross and net railway earnings for June, as revealed in reports received today, was higher than in June, 1925. Outstanding among today's statements was the Atchison. Its gross revenues ran more than $900,000 higher than in June last year, while net operating income increased $738,000. Chesapeake and Ohio made good gains in both gross and net, as did Pere Marquette. Two of the southwestern territory, the Katy and the Cotton Belt, took in gross receipts only slightly greater than those of June a year ago, but each was able to show an increase in operating income. The Erie had an increase of approximately $400,000 in gross revenues, but net operating income fell nearly $300,000 below that of June, 1925.

Specialties Well Bought

The handiwork of those who were responsible for the market's advance a short time ago was again in evidence today. Many of the stocks which led the advance, but which lately had been under pressure, rallied several points to the discomfort of the shorts. The demonstration was taken by many to be a hint that the market is still in strong hands. Even United States Steel was strong. It had been expected that this stock would remain idle until after tomorrow's meeting.

Discount Rate Rumors Subside

With call money available in adequate volume at 4 per cent during the day rumors of a possible advance in the local reserve rediscount rate in the near future, current last week, appeared to have subsided. Those who keep in close touch with the money situation are not apprehensive over the outlook at this time and are of the opinion that no alteration in the discount rate is likely immediately, though admitting that any further expansion of industrial credit demand might change the situation decidedly. The current firming of time money rates is attributed in part to the increasing inquiry by brokers for such accommodation to cover requirements over the balance of the year, and the spread between time and call money rates, it is explained, is due to the disposition of big industrial corporations well supplied with cash to employ their funds temporarily in the demand market. Such corporations, it is pointed out, would rather have their funds at work in that direction than invested in bonds or other securities at this time.

FISHER'S WEEKLY INDEX

Prof. Irving Fisher's wholesale price index of 200 representative commodities and the relative purchasing power of money compared with monthly averages since January, the low in January, 1922, the peak of prices in May, 1920, and the basic 100 in 1913 follow:

	Index Number	Purchasing Power
1913	100	100
1920—May (peak of prices)	247	40.5
1922—January (low)	138	72.5
1923—Average	158	63.4
1924—Average	149.3	67.0
1925—Average	159.2	62.8
1926—Quarterly average	156.3	64.0
1926—May average	152.2	65.7
1926—June average	152.2	65.8
1926—Quarterly average	151.7	65.9
Week ended July 3	150.2	66.6
Week ended July 10	150.8	66.3
Week ended July 17	150.2	66.6
Week ended July 24	149.0	67.1

London Daily Radio

BY ARTHUR W. KIDDY

[Copyright, 1926, by New York Evening Post, Inc.]

LONDON, July 26. (By Wireless)—The markets were quiet, but more cheerful today, owing to the further recovery of the franc to 190, and brighter hopes for the coal situation. The latter occasioned a rally in the railroads.

The feeling in the financial district about the franc is cautious and the street is anxiously awaiting tomorrow's meeting of the Chamber. The Hungarian loan of £1,350,000 of 7½ per cent bonds is expected Wednesday.

If the average London price of rubber for the quarter ended Saturday works out at one shilling ninepence a pound, or over, no cut in the exportable allowance is expected, but if it runs below, there probably will be a cut of 20 per cent. So far the average has been slightly above one shilling ninepence.

It looks as though it might be a tussle this week between American consumers of rubber who want to keep up the price and those who want to keep the price down.

The London Times in commenting upon Wall street's reaction last week, considers there is no sign that the long bullish movement is coming to an end and devotes considerable attention to the remarkable extent of the long sustained rise of ordinary securities and the low yield on bonds.

Syndicate Buys Silesian Mine Company Liens

NEW YORK, July 26. (AP)—To finance the acquisition of control by the Anaconda Copper and Harriman banking interests of the Giesche zinc mining properties in Silesia, a $15,000,000 fifteen-year 7 per cent bond issue of the holding and operating company—the Silesian-American Corporation—has been sold to a banking group headed by W. A. Harriman & Co., and Lee Higginson & Co. Public offering of the securities will be made later this week.

Cornelius F. Kelley, president of the Anaconda company, announced that proceeds of the loan, together with a part of the Silesian corporation's capital stock, would be used to pay for the stock and bonds of the Giesche concern. Besides its $15,000,000 bond issue, the new company will issue $12,000,000 of preferred stock and 200,000 shares of no-par-value common.

RAIL PLAN FOR GRAPE CROP TOLD

Car Distribution Policy of Advisory Body Given at Bay City Meeting

SAN FRANCISCO, July 26. (AP)—The plan drawn up by the Pacific Coast Transportation Advisory Board for the handling of this season's grape crop, was gone over in detail today at a meeting here of growers, shippers, bankers, railroad representatives and others. The plan, which provides for the prorating of refrigerator cars at the grape centers, also provides that the shippers be placed under bond to insure the co-operation hoped for.

It was emphasized that every grower must acquaint himself with the plan before he can ship his crop. The meeting arranged for a series of other meetings throughout the grape district to bring the details of the plan directly home to the shippers. These meetings will be as follows:

Santa Rosa, the 27th inst.; Napa, the 28th inst.; Marysville, the 29th inst.; Lodi, the 30th inst.; Modesto, August 3, next; Fresno, August 4; Ontario, August 5; San Jose, August 6.

The plan goes into effect on August 15. Under it the grape-growing areas are divided into eight districts, each district to have a representative of all the interests concerned. The car demands will be regularly filed by the shipper and the allotments of cars made in the closest possible accord with such demands.

BANK NOTES, COINS

Current buying rates, corrected daily by the foreign department of the Bank of Italy. Rates quoted per 100 units.

Country—	Notes	Gold	Silver
Australia	$74.00	$82.50	$80.00
Belgium	3.39	18.00	7.00
Canada	99.66	99.90	99.90
Denmark	26.02	25.50	18.00
England	487.00	487.00	480.00
Holland	39.65	39.25	38.00
Germany	23.80	23.80	9.00
Greece (new)	...	18.00	7.00
France	3.95	18.00	7.00
Italy	3.90	18.00	7.00
Japan	46.50	48.50	23.00
Norway	27.50	26.86	18.00
Spain	15.33	15.30	10.00
Sweden	26.80	26.80	18.00
Switzerland	19.10	18.90	7.00

DRIED FRUITS

NEW YORK, July 26. (AP)—Evaporated apples, dull; choice, 13@13½; fancy, 13½@13¾.

Prunes, slow; Californias, 6½@12½; Oregons, 10¾@11¾.

Apricots, unsettled; slabs, 20@22; choice, 24½@25; extra choice, 27@27½.

Peaches, steady; standard, 20@21; fancy, 23½@25.

Raisins, steady; loose Muscatels, 7½@11; choice to fancy seeded, 9½@11½; seedless, 7½@13½.

STUDEBAKER PROFITS FALL OFF SHARPLY

NEW YORK, July 26. (AP)—Net profit of the Studebaker Corporation for the first half of 1926 declined to $8,733,861 from $10,122,048 in the first half of 1925. This is equal after preferred dividends to $4.51 a share on the common stock, against $5.34 a share a year ago. Second quarter net profit was $4,706,940, against $6,516,268 in the second quarter last year.

PACIFIC MILLS REPORT

NEW YORK, July 26. (AP)—Profit of Pacific Mills for the half year fell to $227,894 or 56 cents a share; from $530,303 or $1.33 a share in the same period last year.

FARM LOAN BONDS

FEDERAL LAND BANK

(Furnished by U. F. Childs & Co., California Bank Building.)

			Bid.	Asked
4¼s	M.&N.	1.	1937-37	100	100⅝
4¼s	M.&N.	1.	1938-38	100	100⅝
4¼s	M.&N.	1.	1938-38	100	100⅝
4½s	May	1.	1942-32	101⅛	101⅜
4½s	Jan.	1.	1942-32	101⅛	101
4½s	Jan.	1.	1952-32	101⅛	102
4½s	Jan.	1.	1955-35	102⅛	102⅜
4½s	Jan.	1.	1956-36	102⅛	102⅜
4½s	J.&J.	1.	1953-33	102⅛	102⅜
4½s	J.&J.	1.	1954-34	102⅛	102⅜
5s	M.&S.	1.	1941-21	104⅛	104⅜
4½s	J.&J.	1.	1956-36	102⅛	102⅜

JOINT STOCK LAND BANK

			Bid.	Asked
Atlanta, Ga.		5s	1942-32	101¼	101⅝
Atlanta, Ga.		5s	1953-33	102	102⅜
Bankers, Milwaukee		5s	1953-33	101	101⅜
Bankers, Milwaukee,		6½s	1953-33	99⅝	100⅜
Central Illinois		5s	1952-32	100½	101
Chicago, Chicago, Ill.		5s	1952-32	101	101⅜
Chicago, Chicago, Ill.		6½s	1945-25	99⅝	100⅜
Dallas		5s	1952-32	100	100⅜
Denver, Colo.		5s	1954-34	101⅛	101⅜
Denver, Colo.		5s	1956-36	101⅛	101⅜
Des Moines		5s	1953-33	100½	101⅛
First Texas		5s	1945-25	101⅛	101⅜
First Trust		4½s	1953-33	102	102
Fletcher		5s	1941-21	101⅝	101⅞
Greenbriar		5s	1956-36	100⅛	100⅜
Kansas City		5s	1942-32	102	102⅜
Kentucky		5s	1953-33	102⅜	102⅝
Lincoln		4½s	1955-35	99⅝	100
Lafayette, Lafayette, Ind.		5s	1954-34	100⅜	100⅝
Lafayette, Lafayette, Ind.		4½s	1953-33	100⅛	100
Louisville, Louisville, Ky.		5s	1953-33	101⅜	101⅝
Maryland-Virginia		5s	1955-35	101⅜	101⅝
Minneapolis Trust		5s	1952-32	101⅛	101⅜
Ohio, Pennsylvania		5s	1953-33	103⅜	104
Pacific Coast		5s	1954-34	101⅛	101⅜
St. Louis		5s	1953-33	101	101⅜
Southern Minnesota		5s	1952-32	100	101⅜
Sw. Little Rock, Ark.		5s	1951-31	101⅛	101⅜
Union, Detroit		5s	1953-33	101⅛	101⅜
Union, Detroit		4½s	1955-35	100⅜	101
Union, Louisville		5s	1954-34	101⅛	101⅜
Virginian of Charleston		5s	1953-33	100⅜	102⅛
Virginia-Carolina		5s	1955-35	101⅛	101⅜

SALT LAKE MINES

SALT LAKE CITY (Utah) July 26. (Exclusive) Closing quotations:

	Close.		Close.
Alta. Mich.	.03	Kewaukee	.08
Alta. Con.	.01	Lehi Tintic	.01½
Alta. T. & T.	.01	Mammoth	2.62½
Bullion	.04½	Miller Hill	.01
Big Hill	.04½	Moose Valley	1.35
Cent. Eureka	.01	Mich. Utah	.00½
Cedar Talisman	.01	Mountain View	.02½
Cal. Bonsal	.02½	North Standard	.11
Comb. Metals	.07	Ophenga	.01
Colorado Con.	.07	Ohio Copper	.80
Crown Point	.04	Park Bingham	.22½
Cardiff	.01	Park Utah	8.65
Chief Con.	3.30	Prince Con.	.00½
Daly	1.60	Prince Mining	.00½
Dragon	.03	Provo	.05
Emma Silver	.00½	Rio Arg.	.24½
Empire Mines	.10½	Syndicate	.00½
Eureka Mines	.02½	Silver King	9.15
E. Crown Point	.01	Silver King Con.	.02
E. Tintic Coal	.00½	Silver Shield	.01
Eureka Bullion	.11	Tintic Standard	12.25
Gold Chain	.03	Utah Con.	.01
Gold Mines	.01½	West Toledo	.11½
Howell	.01½	Walker Mining	.04
Iron King	.30	Zuma	.00½
Kayatana	.26		

LIBERTY BONDS

(Quotations in dollars and thirty-seconds furnished by the Bond Department, Bank of Italy.)

LOS ANGELES

	Bid.	Asked
First 3½s	101	101-8
First 4¼s	102-1	102-10
Second 4¼s	100-21	100-29
Third 4¼s	101-1	101-9
Fourth 4¼s	102-13	102-21
Treasury 4¼s	107-30	107-31
Treasury 4s	103-30	103-31
Treasury 3¼s	101-7	101-17

SAN FRANCISCO

	Bid.	Asked
First 3½s	101-1	101-8
First 4¼s	102-2	102-3
Second 4¼s	100-22	100-28
Third 4¼s	101-2	101-8
Fourth 4¼s	102-14	102-20
Treasury 4¼s	107-30	107-31
Treasury 4s	103-31	103-30
Treasury 3¼s	101-2	101-16

RAIL EARNINGS HIGHER

NEW YORK, July 26. (AP)—June net operating income of the Northern Pacific rose to $1,794,615 from $1,282,702 in June last year and for the half year to $7,525,551 from $5,342,188 a year ago.

To Public Utility Investors

If you hold or comtemplate the purchase of securities of any of the following Fitkin Utilities, we shall be glad to furnish current quotations and information.

National Public Service Corporation
Jersey Central Power & Light Company
Virginia Public Service Company
Tide Water Power Company
Municipal Service Company
Western United Gas & Electric Company
Arkansas-Missouri Power Company

Inquiries concerning any public utility bonds and stocks invited.

A.E. FITKIN & CO.
F.H. RICHMOND, MANAGER
165 BROADWAY NEW YORK — 309 VAN NUYS BLDG. LOS ANGELES
Tel. 7 Daily 4881

Bond Salesman

A leading Pacific Coast bond house with strong Eastern connections and participations in all important national issues, has an opening for an experienced salesman to cover large country territory including banking institutions. Salesmen of our organization have been advised of this advertisement. All replies will be considered confidential.

Address E, Box 396, Times Branch
621 So. Spring St.

BONDS — STOCKS
E.D. LEAVITT & CO.
TRinity 6678 | 603-604 HELLMAN BANK BLDG. SEVENTH—SPRING | TRinity 6679

Our 1926
MANUAL OF LOS ANGELES STOCK EXCHANGE SECURITIES

...ining complete statistical data ...ore than 150 local companies is ...ady for distribution.

...for our supplies free upon request.

Statistical Dept.

CAHN, McCABE & CO.
Members Los Angeles Stock Exchange
...S. Spring St. TRinity 4021

ALL LOCAL STOCKS & LOANS BOT. SOLD. QUOTED. ON ACCEPTABLE SECURITIES
Leonards & Company
...S. Spring, Los Angeles

SOUND AND HIGHLY PROFITABLE

AN opportunity to join with an old, responsible and successful firm in the ownership of a Shop, Studio and Office Building directly across from Barker Brothers new Building on Seventh Street.

As the owners of the Preferred and Common Stock of the Fine Arts Building, Inc., (now under construction,) we will sell up to 40% of the total stock on the basis of 2 shares of 7% Cumulative Preferred and 1 share of Common for $200.00.

The building will be completed on or before November 1, 1926, is fully financed, and is leasing rapidly to an exceptional class of tenants. The investment is sound and promises to be unusually profitable.

EDWARDS & WILDEY CO.,
Established 1904
Edwards & Wildey Building
6th & Grand Avenue
Los Angeles, Calif.

Decidedly Californian

—are California Street Improvement Bonds. Issued by California cities for the improving of California's streets and highways—using California products in the construction; giving employment to California men.

A California Street Bond sold to California investors (large and small) by a California Company.

Amounts to suit the purchaser
$100 upwards
Yielding 6% to 7% Tax Free

Telephone or write for an interesting illustrated Bulletin.

The Elliott-Horne Co.
614 South Spring St.
Los Angeles TR-9468
San Diego — Long Beach — Oakland
Paid-up Capital ONE MILLION DOLLARS
BOND DEALERS SINCE 1904

GUIDING INSURANCE BUYERS

BY GRIFFIN M. LOVELACE
Professor of Insurance, New York University

This is one of a series of articles appearing in The Times three times a week dealing with all phases of insurance. The next article will appear on Thursday.

LII.—NOT "RIDICULOUS" BUT "WONDERFUL"

A Kansas City father, within six months after his first child, a son, was born, obtained a life insurance program that would provide $1500 a year for a period of sixteen years. The purpose was to provide funds to pay his son's expenses in preparatory school, college, medical school and during an internesship of two years. When I read an account of this a few years ago and spoke of it to some one, the only comment was "Ridiculous!"

And I had thought it was a wonderful idea. Was I wrong? Was I merely biased in my enthusiasm for a hobby?

I questioned myself and tried to imagine what was this father's point of view. If you are a bachelor, you may not think it worth while to follow me for the next few minutes; but if you are married and are the father of a son or a daughter, I think you will at least be sympathetic toward this father's idea.

Life is far less complex than it appears when we analyze it and select its most important factors. Every man leads two lives (I did not say a double life, but two lives), a life of business and a life of sentiment; the economic life and the emotional life. And the first is largely for the support or satisfaction of the second.

Normally, a young man marries and becomes a father; and, thereafter, his objectives in life are quite different from those of the bachelor. His home is the hub of his world.

At first, the home and the wife seem almost synonymous—then children come and home is never again home without them. Most of the father's plans for the future include his wife and his children. Indeed, he often finds himself making plans in which he seems to cut a very small figure.

But they are, nevertheless, largely for his own pleasure; the things he does for his wife and his son and his daughter are, after all, selfish, since he does them because he enjoys doing things for his loved ones.

It is easy to picture our Kansas City father one evening as he sits in his favorite arm chair smoking his favorite cigar or pipe, thinking of his son, dreaming of the future, seeing his baby boy as he grows into youth and manhood. What will his boy become? A fine man, of course. But what will he do; what will be his business?

And the dream pictures change as the father imagines his son a successful merchant or manufacturer. Why not a professional man? Perhaps in his youth this father, now a successful shoe dealer, wanted to prepare for the law or medicine; but an education was denied him.

Even today he envies the lawyers and the physicians who come into his store and buy his shoes. And he may often have felt as he viewed their unshapely stockinged feet that he would have been a more competent lawyer or physician than any of them.

What could be more natural than that he should hope to see his unsatisfied longings fulfilled in the life of his boy—his 6-months-old son. He knows that, if he lives, he will want his son to go through prep school and college.

And he would be very happy, if after college the name Smith or Macdougall or Ryan, or whatever it is, could be written in the register of a medical college. It wouldn't matter much that it was preceded by his son's name instead of his own. After all, it would seem to be very much the same thing.

If he lives he will do all he can to encourage his son to prepare himself well for a successful life. No prep school or college will be too good or too expensive for his boy.

He will pay the bills gladly. And if his heart's desire is satisfied and his son does want to take up medicine or law, not only will he provide the funds for four or five years of study, but he will also stand ready to pay the bills during the first few years of practice.

But suppose he doesn't live. One of his good friends died when his son was only 10 or 12 years old and left only a moderate estate and a small amount of life insurance. If he dies too soon he wants his son to have just as good a chance in life as he will have if his father lives.

Already, our Kansas Citian has accumulated a moderate-sized estate and his life insurance is ample to enable his family to continue to live in their present home. But there may not be enough to provide for his son's academic and professional education.

He thinks that an income of $1500 a year for sixteen years will be required, or a total of $24,000. Why not guarantee the payment of $1500 a year for sixteen years, beginning when his son finishes grammar school, in event of his premature deaths?

The amount of life insurance required is only about $18,000. The ordinary life premium for a father 35 years old may average about $360 a year. That isn't much, when you consider that, if this father dies before his son's education has been completed, one of his heart's desires may be fulfilled.

Indeed, how little is $360 a year when you realize that it will guarantee payment of the funds that will give his son the greatest opportunity that his father can offer him!

Now that we have tried to see the picture as the Kansas City father did, who was right, my friend or I? Was this a ridiculous thing to do, or was it not? Isn't it really wonderful, if a father wants to do what this man did, and that he can do it through life insurance?

The program would probably have been more logically planned if it had provided for a smaller income during the first four years of prep school and a larger one during the period of medical training, leaving the income during the college term (the second four years) at $1500 a year.

[Copyright, 1926, by New York Evening Post, Inc.]

$850,000

Riverside City High School District

$200,000

Riverside City Junior College District

4¾% BONDS

Dated August 1, 1926 — Due Serially August 1, 1931-64

Principal and semi-annual interest (February 1, and August 1,) payable at the office of the County Treasurer in Riverside, California. Coupon bonds in denomination of $1,000 with privilege of registration.

Exempt from all personal property taxes in California. Free from all Federal Income Taxes. Legal investments for savings banks and trust funds in the State of California. Eligible to secure deposits of public funds.

FINANCIAL STATEMENT

	High School Dist.	Junior College Dist.
Assessed valuation 1925-26	$20,616,380	$20,616,380
Total bonded debt (Inc. this issue)	1,025,000	300,000
Estimated population	30,000	30,000

The Riverside City High School and Junior College Districts include the City of Riverside, the county seat of Riverside County which is located about sixty miles east of Los Angeles in the heart of a rich citrus belt.

1931 to 1935 maturities to yield about 4.35%
1936 to 1964 maturities to yield about 4.40%

Offering subject to the approval of our attorneys as to legality.

THE NATIONAL CITY COMPANY — CITIZENS NATIONAL COMPANY
CALIFORNIA SECURITIES COMPANY — WILLIAM R. STAATS & CO.
CALIFORNIA COMPANY

Diversify Your Holdings

American Trustee Share Corporation

DIVERSIFIED Trustee Certificates represent a participating ownership in 24 leading American corporations operating in every State in the Union. Dividends have averaged 8% over last six years.

Price Market yielding about 8%
Send for Information

MILLER, VOSBURG & CO.
Municipal and Corporation Bonds
607 Hellman Bank Bldg.
Los Angeles
Phone TRinity 6039

Wanted—Subject
20 California Bank
10 National City Bank
20 Seaboard National Bank
50 Central Investment
50 Gladding, McBean
50 Pacific Indemnity

We endeavor to maintain an active market in these stocks.

R. C. WILLIAMS, JR. & COMPANY
BANK STOCKS
INSURANCE STOCKS
501 CITIZENS NATIONAL BANK BUILDING
TELEPHONES BROADWAY 3434 AND 3435

Sound Borrowing

A REAL estate loan, like an investment, should be beneficial to all parties concerned. No loan, however, is genuinely beneficial to the borrower unless economically sound as to size, interest rate, initial cost, and method of repayment.

The terms and conditions surrounding the loans of this Company are made with a true regard for the interests of the borrowers, and are the outgrowth of many years of constructive service to realty owners.

If you contemplate either a long or short-term loan on a private residence, court, flat, apartment, or business property, we shall be glad to recommend a form of loan to meet your individual requirements to the best advantage.

Mortgage Guarantee Company
626 South Spring St., Los Angeles
Telephone Trinity 0831
Paid Capital, Surplus, Und'v'd Profits, $5,000,000—Resources $40,000,000

Whether *you* will ever see a "rainy day", or not

—you'll be glad to own these bonds!

IN most investors' strong boxes, today, speculative securities are balanced by holdings of greater stability—investments which can be relied upon under all conditions, even should a "rainy day" come.

But it isn't alone for the assurance of security, of prompt payment of principal and interest, that thousands of investors include STRAUS BONDS among their holdings. *Straus Bonds yield 6% or even better!*

You pay no premium for owning these bonds, everywhere recognized as the premier real estate securities. Investigate STRAUS BONDS today. Call at our offices, or phone or write for our new

CIRCULAR 320-I

The Straus Hallmark on a bond stamps it at once as *the premier real estate security*

S. W. STRAUS & CO.
ESTABLISHED 1882 INVESTMENT BONDS INCORPORATED
Straus Bldg., Chicago Straus Bldg., New York
Spring Arcade Building, Los Angeles
Telephone : TRinity 7023

44 Years Without Loss to Any Investor

LOS ANGELES EXCHANGE

BONDS

Sales—		High.	Low.	Bid.
.....	Amalg. Sugar 7s, '37	..	..	103¾
.....	Amer. Factors 7s, '36	..	..	103
.....	Associated Oil 6s, '38	..	..	103½
.....	Cal.-Haw.N.S.R.7s,'37	..	..	103½
.....	Cal.-Or. Pwr. 6s, '42	..	..	104½
.....	Do. 5½s, 1956	..	..	101
.....	Cal. Pet. 5½s, 1933	..	..	103½
.....	Columbia Stl. 7s, '42	..	..	101½
.....	E. R. Water 6s, '42	..	..	103¾
.....	Do. 5s, 1945	..	..	104¾
.....	Do. 6s, 1955	..	..	103
.....	General Pet. 6s, '39	..	..	104¾
.....	Do. 5s, 1940	..	..	99½
.....	G. W. Power 5s, '48	..	..	99½
.....	Do. 5s, 1949	..	..	100¼
.....	Do. 6s, 1952	..	..	102½
.....	L. A. G.&E. 5s, 1933	..	..	101
.....	Do. 5s, 1939	..	..	101
.....	Do. 5½s, 1943	..	..	102½
.....	Do. 5½s, 1947	..	..	103½
.....	Do. 5½s, 1948	..	..	103½
.....	Do. 5½s, 1951	..	..	103½
1000	Do. 5½s, 1951	103½	103½	103½
.....	L.A. Pac. 5½s, '38	..	..	83
.....	Do. 1st 5s, 1951	..	..	83
.....	Do. 1st rfd. 5s, '42	..	..	84
.....	L.A.Ry. 1st 5s, '30	..	..	88½
.....	Do. 1st rfd. 5s, '40	..	..	84½
.....	Mkt. St. Ry. 7s, '48	..	..	97½
.....	Do. 1st 6s, '39	..	..	107¾
.....	New.-Cal. El. 6s, '48	..	..	103
.....	Do. 6s, 1950	..	..	103
.....	Orpheum Cir. 7½s, '36	..	..	101½
.....	Pac. El. Ry. 5s, '42	..	..	94½
.....	Pac. G.&E. 5s, 1942	..	..	103¾
5000	Do. 5s, 1955	86½	86½	86½
.....	Do. 5½s, 1942	..	..	102¾
.....	Do. 5½s, 1941	..	..	103½
.....	Do. "A" 7s, 1940	..	..	104½
.....	Pac. L.&P. 5s, 1942	..	..	101½
.....	Do. 6s, 1951	..	..	107¼
1000	Pac. T.&T. 5s, 1937	101¼	101¼	101¼
.....	Do. 5s, 1952	..	..	101½
.....	S. D. G.&E. 5s, '39	..	..	100½
.....	Do. 5s, 1947	..	..	97½
.....	Do. 6s, 1939	..	..	103¾
.....	Do. 6s, 1947	..	..	103¾
.....	S. J. L.&P. 5s, 1943	..	..	100½
.....	Do. "A" 5s, 1941	..	..	100½
.....	Do. "A" 6s, 1950	..	..	104½
.....	Do. "B" 6s, 1952	..	..	104½
.....	Do. "C" 6s, 1950	..	..	104½
5000	Do. 7s, 1951	107¾	107¾	107¾
.....	Sierra-S.F. 1st 5s, '49	..	..	94½
.....	Do. 2nd 5s, 1949	..	..	94½
.....	So. Cal. Ed. 5s, '30	..	..	101
5000	Do. 5s, 1944	100	100	100
.....	Do. 5½s, 1946	..	..	104½
.....	Do. 6s, 1952	..	..	104½
2000	Do. 6s, 1954	..	..	104½
57000	S. Cal. Gas 5½s, '52	100½	100	100½
.....	Do. 6s, 1956	..	..	103
15000	Do. 6s, 1958	103¾	103¾	103¾
.....	Do. 7s, 1951	..	..	109½
10000	So. Cal. Tel. 5s, '37	100½	100½	100½
.....	So. Ca. Gas 5½s, '50	..	..	103¾
.....	Do. 6s, 1945	..	..	110¾
.....	Sperry Flour 6s, '42	..	..	101½
.....	Union Oil Co. 5s, '31	..	..	98
.....	Do. 5s, 1935	..	..	98
.....	Do. 5s, 1942	..	..	98½
8000	Do. 5½s, 1937	100½	100½	100½
19000	United Oil 5½s, '31	103	104¾	104¾
.....	W. S. G.&E. 5s, '41	..	..	100½
.....	Do. 6s, 1947	..	..	102¼

BANK STOCKS

30 Banshaf Corp. 80½ 80½ 80

.....	Bank of Italy	..	..	433
.....	California Bank	..	..	370
.....	Citizens' National	..	..	380
.....	Farm. & Mer. Natl.	..	..	425
.....	First National	..	..	405
.....	Hellman Bank	..	..	270
.....	Nat. City Bk., L. A.	..	..	380
.....	Pacific National Bank	..	..	180
.....	San. Tr. & Sav. Bk.	..	..	300
.....	Un. Bk. & Tr., L. A.	..	..	200
57	U. S. National Bank 100	100	100	

INDUSTRIALS

.....	Goodyear T.&R. pfd.	..	..	..
50	Goodyear Textile	95	95	95
.....	Maryland Motors pfd.	..	..	5½
.....	Motor Chemical	..	..	8

PUBLIC UTILITIES

207	L. A. G.&E. pfd.	90	89½	90¾
40	S. J. L.&P. pr. pfd. 104½	104½	104½	
.....	Do. 6s pfd.	..	..	94
.....	Do. 7s pfd.	..	..	102½
.....	Do. com.	..	..	42
51	So. Cal. Ed. 7% pfd. 28	28	28	
709	Do. 6% pfd.	23	24½	24½
200	Do. com.	31½	31½	31½
.....	So. Cal. Gas 6% pfd.	..	..	57
1	So. Ca. Gas 7% pfd. 104	104	104	104½

MISCELLANEOUS

.....	Laguna L.&W. com.	..	..	300
901	L. A. Investment	317	316	318
.....	Wtg. Guarantee Co.	..	..	130
.....	Wm. R. Myers Co.	..	..	75

OIL STOCKS

250	Belus Chino Oil	8¾	8½	8
2900	Buckeye Union pfd.	52	52	50
1000	Do. com.	17	17	16½
470	California Pet. com. ..	32¾	32¾	32½
50	Gilmore Oil	9	9	8
.....	Henderson Pet. Corp.	..	..	87
200	Holly Dev. Co.	147	147	140
14575	Julius Pet. pfd.	15½	14½	14½
5739	Do. com.	2¾	2¾	2¾
5100	Marion Corp.	148	145	148
.....	Merchants' Pet.	..	..	8
.....	Mt. Diablo O.M.&D.	..	..	80
.....	Oceanic Oil	..	..	90
.....	Olinda Land Co., oil	..	..	20
.....	Palmer Union com.	..	..	6
.....	Republic Petroleum	..	..	9
.....	Rice Ranch Oil	..	..	8
400	Rio Grande Oil com.	23½	23½	23½
.....	Shell Union com.	..	..	27¾
350	Standard Oil of Cal.	38½	38½	38½
.....	Transport Oil	..	..	40
2325	Union Oil of Cal.	33¾	33¾	33¾
340	Union Oil Associates	35½	35¼	35½
2961	United Oil	35¼	35¼	35¼
100	U. S. Royalties	74½	74	74½
.....	White Star Oil	12¼	12¼	12½

MINING STOCKS

CATMAN DISTRICT

.....	Black Range	..	..	..
30300	Boundary Cone	7½	7½	7½
7000	Gold Dust	6	6	7
22900	Lucky Boy	5½	5½	5½
2000	Ostman Gold	8	8	8
11500	Ostman United	2½	2½	2½
3000	San Francisco Gold..	15	15	15
.....	Sunnyside Mining	..	..	2½
.....	United American	..	..	3½
.....	Unit. Western Reorg.	..	..	25

OTHER DISTRICTS

.....	Bon Gold	..	..	3
.....	Katherine Extension	..	..	2
.....	Ore Amigo	..	..	2

SILVER-LEAD

11000	Big Jim Mines, Inc.	19½	19	19
21000	Lucky Boy Divide...	4	3½	3
30500	North Star	9	9	9½
.....	Prince Consolidated	..	..	1
.....	Silversmith Mines	..	..	50
6000	Simon Silver-Lead	11	10	10½
.....	Virginia Louise	..	..	1

SAN FRANCISCO

Sales yesterday on the San Francisco Stock and Bond Exchange, furnished by Logan & Bryan, 638 South Spring street:

STOCKS

Sales—		Bid.	Asked.
345	Bamshaw Corp.	89.00	..
10	Bank of Cal., N. A.	259.00	265.00
.....	Bank of Italy	435.00	..
.....	Cal. Copper Corp.	..	90
105	Cal. Packing Corp.	138.12½	138.87½
177	Caterpillar Tractor	146.25	146.87½
.....	Emporium	39.75	87.25
55	E. S. Water A pfd.	90.00	Sales
1,010	Federal Telegraph Co.	11.50	11.75
25	G. W. Power pfd.	102.75	..
.....	Hale Bros.	32.75	..
.....	Haw. Comi. & Sugar	44.25	46.00
.....	Hawaiian Pineapple	53.50	53.75
30	Honolulu Cons. Oil	39.25	39.75
.....	Illinois Pacific Elec.	27.50	27.87½
55	L. A. G.&E. pfd.	98.87½	99.00
.....	Magnavox Co.	.70	.75
.....	I. Magnin com.	21.25	21.50
900	Marine Corp.	1.40	1.47½
150	North American Oil.	88.75	88.87½
.....	Oahu Sug. Co.	..	30.00
130	Pac. G.&E. 1st pfd.	..	101.37½
40	Do. com.	127.75	..
50	Pac. Light, 6s pfd.	94.00	..
.....	Pacific T.&T. pfd.	102.37½	..
115	Paraffine, Inc.	101.50	102.00
40	Phillips Petroleum	48.50	48.75
.....	Shell Union Oil com.	27.75	28.00
.....	Sperry Flour com.	40.00	..
.....	Spring Valley Water	102.75	104.00
835	Standard Oil of Cal.	38.25	38.50
100	Texas Cons. Oil	.70	.75
910	Tidewater Asso. Oil.	24.00	24.25
720	Union Oil Associates	Sales	35.00
1,300	Union Oil of Cal.	33.62½	33.75
.....	Union Sugar com.	..	21.50
825	United Oil	74.00	74.25
.....	Vol. & Chocker Cab	9.50	10.00
45	Zellerbach Corp.	25.50	25.87½

BONDS

.....	Amn. Factors 7s, '35	102½	..
.....	Miller & Lux 7s, '30	98½	..
5,000	Nat. Co. Cal. 6s, '38	99	99
.....	P.-T.&T. ref. 5s, '37	101¾	..
4,000	Spring V. W. 5s, '42	100¼	..

CHICAGO STOCKS

Sales yesterday on the Chicago Stock Exchange, furnished by Logan & Bryan, 638 South Spring street:

Sales—		High.	Low.	Close.
400	Adams Royalty	27½	27½	27½
220	All-Am. Radio	14¾	13¾	13¾
800	Auburn	54½	53	53½
100	Bal. & Katz	72½	72½	72½
425	Bunte Bros.	39½	39	39
800	Bury & Beck	88½	87½	88
135	Brach	90½	89½	90½
400	Butler Brothers	30½	30½	30½
105	Cent. Ill. P. Ser. pfd.	29	29	29
320	C. & S. W. warrants.	23½	20½	23
300	Comw. Edison	136½	135¾	136½
11,500	Do. rights	4¼	4¼	4¼
100	Consumers	84½	84½	84½
200	Cont. Motors	10½	10½	10½
100	Crane Willamette pfd.	90½	90½	90½
200	Decker & Cahn	31½	31½	31½
100	Godchaux	2¼	2¼	2¼
100	Jaeger	25	25	25
100	Libby	9½	9½	9½
100	McCord	89½	89½	89½
975	Midwest Util.	115½	115	115½
800	Marvel Lithe	59	59	59
1,200	Nat. Elec. Power "A"	34¾	34¾	34¾
200	Do. pfd.	85	84½	85
450	Nat. Standard	29½	29½	29½
450	Nat. Leather	2¾	2¾	2¾
100	Nor. Am.	84	84	84
100	Penn. Dat.	27	27	27
100	Penn. G. & E.	21½	21½	21½
450	Pipes	21½	21½	21½
200	Real Silk	34½	34	34½
100	Stewart-Warner	47	46¾	47
300	Swift Intl.	74	74	74
300	Un. Carbide	19½	19	19
100	Un. L.&P. "A"	84½	84½	84½
750	U. S. Gypsum	10½	10	10
225	Wrigley	185	182½	184
100	Yates	83	83	83
725	Yellow Truck "B"	27¾	27¼	27½
800	Do. rights	3½	2¾	3¼
200	Yellow Cab	1¾	1½	1¾
.....	.....	44	44	44

Bonds—

15	City & Chi. Rys. 5s..	48½	48½	48½
23	Chgo. City R. 1st 5s.	74½	73¾	74½
6	Houston Gulf 6½s....	97½	97	97½
1	Swift 1st 5s.	100¾	100¼	100¾

NEVADA MINES

Sales yesterday on the San Francisco Stock Exchange. Furnished by Logan & Bryan, 638 South Spring street.

Sales—		Bid.	Asked.
.....	Tonopah Extension	..	..
.....	West End	.40	.43
.....	West End Extension	.14	.15
.....	Halifax	.03	.04
.....	Rescue	.02	..
.....	Jim Butler	.01	.02
.....	Divide—	..	.26
.....	Alta	..	..
.....	Brougher Divide	.04	.05
.....	Gold Zone	.01	.02
.....	Harmill	.02	..
.....	Hasbrook	.04	.05
.....	Hull City	.09	.10
.....	Hercules	.04	..
.....	Kernick	.03	.04
.....	Lucky Boy	.03	.04
.....	Midway	.04	.05
.....	Rawhide	.07	..
.....	Thompson	.03	.04
.....	Victory	.02	..
.....	Goldfield—	.04	.02
.....	Booth	..	..
.....	Florence	.58	.60
.....	Goldfield Con.	.03	..
.....	Goldfield Dev.	.10	.11
.....	Goldfield Deep Mines	.06	.07
.....	Sandstorm	.02	.03
.....	West Rears.	.01	.02
.....	Manhattan—	.05	.06
.....	Keystone	..	..
.....	Lone Aman.	.23	.25
.....	Whitecaps	.72	.74
.....	Comstock—	..	..
.....	Con. Virginia	.06	.07
.....	Gould & Curry	.05	..
.....	Manhattan	..	.07
.....	Ophir	..	..
.....	Union	.03	.04
.....	California—	.03	.04
.....	Belcher Extension	..	..
.....	Central Eureka	.11	.12
.....	Pay Divide	2.17½	..
.....	Operator	.12	..
.....	Nevada—	.03	.04
.....	Buckingham	..	..
.....	Round Mountain	..	..
.....	Simon	.12	.09
.....	Vela Grande	.11	.12
.....	Arizona—	.04	.05
.....	Aladdin	..	..
.....	Belmont	.01	.02
.....	Dividend	.03	..
.....	Kingman	.03	.04
.....	Smuggler	.02	.03
.....	Divide Extension	.01	.02
.....	.....	.05	.06

NEW YORK CURB STOCKS

NEW YORK, July 26. (AP)—Extreme dullness again characterized today's curb market, with prices drifting irregularly lower. With public interest at low ebb and no news developments of sufficiently outstanding importance to influence the general price movement, professional operators found little incentive to either buy or sell.

Oils continued sluggish with indications that many disappointed holders of several issues were getting on every rally. Among the high-grade shares, Standard Oil of New York and Tidewater-Associated improved fractionally, while a fresh outburst of buying in New Mexico and Arizona land was one of the new features of the miscellaneous group.

Motors were quiet and fairly steady. The new Federal Motor Truck no par common was admitted to trading, a few sales taking place between 24 and 24½. Baking and coal shares held firm. Artificial silk stocks were heavy. Warner Pictures was one of the few strong spots in the industrial group.

Utilities pointed downward despite the publication of some excellent earnings statements recently. United Gas & Improvement, which recently announced the proposed declaration of a 25 per cent stock dividend, fell back nearly 2 points to 108. Washington Railway and Electric scored 16 points on a few sales.

The closing price is omitted when same as the low, and both low and close when same as the high.

Stocks—		Sales in 100	High	Low	Close
	Industrials—				
	Aluminum Co. Am.	2	70	....	....
	Amalgamated Leather	2	15	....	....
	Am. Cyanamid "B"	1	44	43½	44
	Am. Gas & El. new	1	140	....	....
	Am. Pow. & Light pfd. A	240	96¼	95	....
	Am. Rayon Prod.	1	14¾	13¾	....
	Am. Reiling Mills A	10	48	....	....
	Am. Superpower "A"	1	28¼	....	....
	Do. "B"	1	26¼	....	....
	Do. partic. pfd.	2	27½	26	....
	Associated Gas & El. new	2	23½	23½	....
	Balaban Katz cfts.	33	32¾	32¾	....
	Bradley Fireproofing	1	27¾	....	....
	Buff., Niagara & East. P.	1	24½	....	....
	Canada Dry Gin. Ale new	2	47¾	46	....
	Carnegie Metals	2	45	47½	48
	Celluloid Co. A5	20	19½	....	....
	Centrifugal Pipe Corp.	1	22	....	....
	Chicago Nipple Mfg. "A"	1	44¾	....	....
	Commonwealth Edison A5.	150	138	138	....
	Do. new	1	138¾	138¾	....
	Cons. Gas & El. Balt. new	1	87	....	....
	Consol. Laundry Corp.	1	12	12	....
	Cont. Baking "B"	12	24	23½	24
	Do. pfd.	21	101½	101½	....
	Curtis-Wright Ltd.	1	37¾	....	....
	Cuban Tobacco cfts.	1	37¾	....	....
	Curtiss Aero & Motor	1	37¾	....	....
	De Forest Radio vtc.	1	37¾	....	....
	Dixie Ornithia A5	2	130	....	....
	Durant Motor	12	25¾	25¾	....
	Ellington Schild Co. new.	1	34	....	....
	Elec. Bond & Share pfd.	2	96¾	96¾	....
	Do. pfd. A5	1	96¾	96¾	....
	Electric Investors	17	41	40½	41
	Engineers Public Service.	1	22¼	22¼	....
	Estey Welte "A"	2	22½	22½	....
	Fajardo Sugar A5	30	154	....	....
	Federal Motor Truck Co.	1	47	....	....
	Franklin Mfg. 7% pfd. A5	25	97½	....	....
	Fred Elsemann R. C.	1	24	....	....
	Gen. Gas & El. Co. (Chas.)	1	24½	23¾	24½
	Garod Corp.	1	24½	....	....
	Gen. Bak. Corp. "A"	1	8¾	....	....
	Do. "B"	1	8¾	....	....
	Gillette Saf. Raz.	1	84	....	....
	Glen Alden Coal	1	83	83	....
	Goodrich Tire & Rub.	1	108¾	108¾	....
	Hazelton Corp.	1	17½	17½	....
	Hayden Chemical	1	17½	17½	....
	Indust. Rayon "A"	1	17½	....	....
	Inter. Utilities "A"	1	17½	....	....
	Johns Manville A5	1	37	....	....
	Keystone Solether	21	4¾	4¾	....
	Lehigh Power Sec. new	50	18½	17¾	18
	Lehigh Val. Coal cfts.	1	18½	....	....
	Libbey Owens Sheet Gl. A5	30	114½	114½	115
	Mid-West Util.	2	115	....	....
	Do. pfd. A5	10	115½	....	....
	Narragansett El. Lgt.	1	21½	....	....
	Nat. Elec. Pow. "A"	1	34¾	....	....
	Nat. Pub. Serv. "A"	35	20	....	....
	Nelson Corp.	1	20	....	....
	New England Tel. & T. A5	20	115	....	....
	N. York Tel. Com. pfd. A5	20	113¾	....	....
	Northeastern Power	1	8	....	....
	Nor. Ohio Pow. & Lt.	1	102	....	....
	North. States Pow. "A"	1	102	....	....
	Do. pfd. A5	20	101¾	....	....
	Quin Pont Corp.	3	41¾	....	....
	Ovington Earle, prior pfd.	1	94	....	....
	Penn. Ohio Securities	17	104	....	....
	Penn. Water & Power A5	20	140	....	....
	Pick Hardy & Co. pfd.	1	97	....	....
	Pitts. Lake Erie Rr. A5	23	138½	138½	....
	Pratt & Lambert Inc.	1	37	....	....
	Prima Co.	1	37	....	....
	Rhod Kardex Corp.	3	8¾	8¾	....
	Rainy Asso. Brooklyn A5	110	230	224	230
	Reed Roll Cor.	13	19½	19½	....
	Shredded Wheat new	1	37	....	....
	Sierra Pacific Elec.	2	27½	....	....
	Singer Mfg. Ltd.	1	27½	....	....
	Southeast. Pow. & Lt.	8	27¾	....	....
	Do. part. pfd. new	1	27¾	....	....
	Southern Cal. Ed. "B" pfd.	1	27¾	....	....
	Southern Calif. Util. cfts.	1	27¾	....	....
	Southern G.&P. "A"	1	34	....	....
	Standard Publishing "A" ..	22	8¾	....	....
	Stein Motor Car of Am.	2	2	....	....
	Tampa Elec. Co. new	2	27½	....	....
	Thompson Radio vtc.	1	27½	....	....
	Trans. Lux Daylight Pict.	10	8¾	8¼	8¾
	Trumbell Steel	1	27½	....	....
	United Biscuit "B"	1	27½	....	....
	United Gas Improv.	27	110½	108	....
	Unit. Lt. A	1	110½	....	....
	U. S. Light & Heat. new	1	110½	....	....
	Utilities P.L. "B" cfts.	1	14¾	21	21½
	Victor Talking Machine....	1	14¾	....	....
	Warner Bros. Pictures	2	14¾	....	....
	Wash. Ry. & Elec. A5	30	201	....	....
	White Sew. Mach. pfd..	2	47½	....	....
	Standard Oils—				
	Buckeye Pipe Line A5..	220	209½	59	....
	Continental Oil	10	20½	20½	....
	Galena Signal Oil A5	125	109½	....	....
	Galena Sig. Oil pfd. new A5	10	70	....	....
	Humble Oil & Ref.	4	39	....	....
	Illinois Pipe Line	10	134½	....	....
	Imperial Oil Canada	1	134½	....	....
	Indiana Pipe Line	2	35¾	35¾	....
	International Pet.	23	32¾	32¼	....
	Nat. Transit	25	32¾	32¾	....
	New York Transit A5	2	140½	....	....
	Northern P. L. A5	250	74½	....	....
	Ohio Oil	1	74½	....	....
	Prairie Oil & Gas	4	51½	....	....
	Solar Refining A5	10	189	....	....
	South. Penn. Oil	15	69	....	....
	South. Pipe Line new	2	69	....	....
	Standard Oil of Ind.	2	44¾	....	....
	Standard Oil of Kansas....	2	69½	....	....
	Standard Oil of N. Y.	3	21¾	....	....
	Do. new	3	22½	....	....
	Miscellaneous Oils—				
	Bunnos Oil	1	17¾	....	....
	Cardinal Petroleum	24	60c	55c	60c
	Carib. Syndicate	42	14½	14	14½
	Cities Service new	9	41½	41¾	41½
	Do. pfd.	2	96¾	96¾	96¾
	Columbian Syndicate	11	11-16	7/16	....
	Creole Syndicate	50	15	14½	....
	Crown Central	12	2½	2	2½
	Darby Petroleum	1	10	....	....
	Derby Oil & Ref. pfd.	1	10	....	....
	Eucild Oil	9	1 5-16	1¼	1 5-16
	Gibson Oil	135	47c	40c	47c
	Gulf Oil Corp. of Pa.	4	84¾	....	....
	Kirby Petroleum	1	27½	....	....
	Leonard Oil	1	2	....	....
	Lion Oil Ref.	1	21½	7¾	7¾
	Maryland Oil of Md.	1	2½	....	....
	Mexican Panuco	22	5	....	....
	Mountain Producers	1	47½	....	....
	New Mex. & Ariz. Land.	2	24½	24½	....
	Pandem Oil	34	14½	12½	14½
	Peer Oil	1

sale
00
PARTMENTS
ts, Los Angeles, Calif.
Angeles, Corporate Trustee
Gold Bonds
ded by borrower upon application
able June 1st and Dec. 1st
105 to 102 and interest
and, building and fur-
ed by J.W. Long as follows:
$ 6427,289.00
d equip the building at a
2,939.00 as security for loan
and above the mortgage.
e built is on the northeast
ape of a U and of Spanish
and exterior walls to be of rein-
It will contain 68 apartments of
ding will be equipped with two
omatic refrigeration, water soft-
letely equipped throughout with
quality commensurate with the
ted in this apartment will be
ing and cleaning. In fact, every-
of hotel apartment.
the bonds are a first lien,
atest annual interest charge and
ation requirements. The mort-
trustee 1/12 of the current yearly
to the full amount of the
ond holders. Liability compen-
will also be carried in adequate
issue have been carefully
d Hurt.
y investigated by
ut by the facts.
o yield 7%
ORPORATION
Angeles, Cal.
SAN DIEGO
312 Commonwealth Bldg.

LOANS
Made on Approved
STOCKS
and Other Securities
AT 6%
1002 Financial Center Bldg.
Ask for MR. JARVIS
Phone TRinity 0928

TIMES BRANCH OFFICE
— 621 South Spring—

oration
Bonds
Due June 1, 1948
ompany, New York.
ection for any past,
states. Bonds will
Skandia-Gesellschaft
on Each Bond
ues by Maturity
which is summarized as follows:
a densely populated dis-
This territory has an area
lz and the cities and com-
e direct obligation of the
be secured, in the opinion
of, all of the Company's
bject only to prior charges
age, in the opinion of an
the principal amount of
d will be increased by the
xtensions to the physical
depreciation as to the
y, Germany (AEG).
by Price, Waterhouse &
taxes, for the 12 months
ements on the First Mort-
s for the current year are
nts.
ing it will not permit the
roduce for the Company
nes such interest charges.
Cent
& Co., Inc.
which we consider reliable.

EXEMPT
CURITIES
YIELDING
RACTIVE RATES
District
nd Company
SUITE 901
E INSURANCE BLDG.
TELEPHONE
METROPOLITAN
0024

OFFICES
FOR
RENT
LOCATE WHERE
FINANCIAL, RETAIL
AND WHOLESALE
MEET
SERVE TIME
for
Yourself and Clients
IN THIS
Centrally Located
Building
Van Nuys Building
SEVENTH AT SPRING

CAPITAL
If you planning to organize
company? Or have you a
sed issue to place?
Our financing service is for or-
ations desiring to form and
ance companies under the guid-
ce of qualified legal, industrial
financial specialists. We are
pared to legitimate projects
need of financing. Not all
plications are acceptable to our
ganization—every new project cannot
financed by this or any other plan.
But if your proposition is meritor-
ous the Los Angeles field, where
e have specialized for over five
ars, offers a real opportunity for
ital, whether small or large.
Before organizing your company
or selling your financing plans,
you are invited to consult with us
personally.
ISAAC D. RITCHCOCK
and Associates
Established Over 6 Years)
5th Fl. Insurance Exchange
Bldg., 9th and Olive Streets.

James M.
Welch & Co.
Stocks & Bonds
11 Financial Center Bldg.
Willmore 8181

5%
Payable on 30 Days' Demand
[With Interest to Withdrawal Date]
5%
L. A. Morris Plan Term Certificates
These certificates constitute a most desirable investment. We recommend them to all classes of investors.
DIRECTORS
D. L. ARNOLD,
Pres. D. L. Arnold Co.
[illegible] BABCOCK,
Mining Engineer.
[illegible] BROWN,
Capitalist.
[illegible] CLARK,
Vice-President, Finance Corp., N. Y.
[illegible] CLARK,
Vice-President and Manager, Union Oil Company.
[illegible] COOK,
Capitalist.
[illegible] Cleveland Co.
[illegible] J. DILLON,
Capitalist.
[illegible] R. DOCKWEILER,
Capitalist.
[illegible] W. FRANK,
Attorney, Harris & Frank.
[illegible] GARVEY,
Capitalist.
[illegible] GOSNEY,
Capitalist.
[illegible] M. GREGG,
Vice-President.
[illegible] HATCH,
Vice-President,
Security Trust and Savings Bank,
[illegible] HEIL,
Capitalist.
[illegible] KERR,
Vice-President, Security Trust and Savings Bank.
[illegible] LACY,
Pres. Lacy Mfg. Co.
[illegible] MOSHOFRAT,
Attorney.
MALCOLM McNAGHTEN,
Vice-Pres., Edwy. Dept. Store.
AUSTIN G. MARTIN,
Vice-President,
First National Bank.
HARRY LEE MARTIN,
President,
District Bond Co.
ARTHUR J. MORRIS,
President,
Industrial Finance Corp., N. Y.
DAN MURPHY,
Capitalist.
LOUIS M. NORDLINGER,
Capitalist.
H. W. O'MELVENY,
O'Melveny, Millikin, Tuller & Macneil, Attorneys.
GEO. A. ROGERS,
President Union Rock Co.
JOHN NEWTON RUSSELL, JR.,
Manager Home Office Agency,
Pacific Mutual Life Ins. Co.
J. F. SARTORI,
President,
Security Trust & Savings Bank.
PAUL SHOUP,
Vice-President,
Southern Pacific Company.
H. I. STUART,
Chairman, Board of Directors,
First National Bank, Pasadena.
THEO. F. THIEME,
President, Thieme Hosiery Co.
W. H. WORKMAN,
President and General Manager,
The Los Angeles Morris Plan Company.
Forty million dollars' worth of Morris Plan 5% Certificates have been issued by the Morris Plan Companies of this country without loss to a single investor.
The
Morris Plan Company
One of the Substantial Financial Institutions of Los Angeles
Resources over $2,400,000
835 South Spring Street
The measure of a company's success is the consistent growth of its assets.
ASSETS JUNE 30th
1918 $705,165
1919 $826,555
1920 $1,037,927
1921 $1,355,698
1922 $1,605,060
1923 $1,747,922
1924 $1,972,416
1925 $2,156,248
1926 $2,427,834
THE MORRIS PLAN

BOND QUOTATIONS

Prices Rule Firm

NEW YORK, July 26. (AP)—Curtailment of activity in the bond market today corresponded with the dwindling interest in stock trading, but prices maintained a firm tone. Several erratic price fluctuations marked dealings in domestic bonds, but changes as a rule were held within narrow limits.

With the French financial outlook becoming more encouraging, the trend of foreign obligations was more uniformly upward. French issues extended their recoveries by substantial fractions, and marked improvement was noted in Swiss, Belgian, Czecho-Slovakian and other continental bonds. Activity was reduced by the absence of selling pressure against the leading issues.

Wide fluctuations in West Virginia Coal and Coke 6's drew the attention of traders to this issue. On a few sales the bonds broke more than 4 points to a new low record at 65, where they attracted enough support to carry them back to 73, a net gain of 8½ points on the day. North American Cement 6¼'s and Cuba Cane Sugar 7's fell back about a point.

Railroad liens followed the upward movement of the carrier stocks, with buying of the merger issues stimulated by the recent progress in completing consolidation plans. Chesapeake & Ohio 5's, Columbus & Hocking Valley 4's, Peoria and Eastern income 4's and "Katy" adjustment 5's were higher.

Public offering will be made this week of $15,000,000 Silesian-American Corporation fifteen-year 7 per cent bonds to finance the acquisition of the Giesche zinc properties by American interests. A $12,800,000 offering of Gatineau Power debentures was oversubscribed today.

Following are quotations on yesterday's principal sales of bonds on the New York Stock Exchange and the total sales of each bond:

UNITED STATES GOVERNMENT BONDS
(Dollars and thirty-seconds of dollars)

	(Sales in $1000)	High	Low	Close
Liberty 3½s	118	101-5	101-1	....
Do. 1st 4½s	18	102-7	102-4	102-7
Do. 2nd 4½s	137	100-25	100-23	100-24
Do. 3rd 4½s	132	101-9	101-8	101-8
Do. 4th 4½s	250	102-18	102-15	102-17
U. S. Treasury 3½s	1	101-13	....	....
Do. 4s	1	106-27	....	....
Do. 4½s	7	107-30	107-21	....

FOREIGN
(Sales in $1000)

		High	Low	Close
Aston Jurgen M. Wks. 6s	1	100¾	....	....
Argentine Govt. 6s, A. '57	39	100	99¾	100
Ctf. 5s, June, '59	29	99¾	99	....
Do. 6s, '59, ctfs., Oct.	99	99¾	99	....
Australia Govt. gtd. loan 7s	5	107½	....	....
City of Berlin 6½s rets...	3	94¾	....	....
City of Bordeaux 8s.....	10	84	83¾	84
City of Copenhagen 5½s..	4	100	....	....
City of Ctf. Prague 7½s..	11	100¾	100¾	....
City of Rio de ctfs., '52..	1	100¾	....	....
City of Rio de Jan. 8s, '46	2	104¾	....	....
Com. Australia 5s.....	20	93¾	93¾	....
Czechoslovak Rep. 8s, '51..	13	103	102¾	103
Do. 7½s, '52.....	3	99½	99½	....
Department of Seine 7s....	14	95¾	95¾	95¾
Dom. Can. 5s, '52.....	51	104¾	104½	104¾
Do. 4½s, '39.....	37	98	97¾	98
Dutch East Indies 6s, '47	18	103¾	....	....
French Republic 8s.....	71	101¾	101¾	101¾
Do. 7½s.....	1	95	95	95
Do. 7s.....	115	99½	99	....
German Cent. Ag. Bk. 7s..	15	99¾	99¾	99¾
German external loan 7s...	17	104¾	104¾	104¾
German Gen. El. 6½s, '48	45	103½	103½	103½
Gt. C. El. Pow. Japan 7s	18	93	91½	....
Hungarian Mun. 7½s rets.	151	96¾	95¾	96
Indust. Bank of Japan 6s	2	98	98	....
Japanese Govt. 6½s.....	12	97¾	96¾	97½
Do. 4s.....	13	80¾	80¾	....
Kingdom of Belgium 7s....	88	97½	97½	97½
Do. 6½s reh.	7	94¾	94¾	....
Do. 6s.....	4	94¾	94¾	....
Kingdom of Denmark 8s....	37	105	105¾	....
Kingdom of Hungary 7½s..	15	100	....	....
Kingdom of Italy 7s, '51..	33	98¾	98¾	98¾
Kg. of Netherlands 6s, '54	4	105¾	....	....
Kingd. of Norway 5½s, '65	42	97¾	97½	....
Kg. Serbs, Croats, Slov. 8s	19	97¾	97¾	97¾
Kingdom of Sweden 5½s....	11	103¾	103½	....
Mtg. Bk. Chile 6½s ctfs....	3	97¼	....	....
Nord Railways s.f. 6½s...	14	79½	79	....
Paris-Lyons-Mediter. 8s ..	7	74¾	74¾	....
Rep. of Bolivia 8s.....	8	101¾	101¼	101¾
Rep. of Chile 6s, '41.....	1	100¾	....	....
Rep. of Cuba 5½s.....	14	102¾	102¾	102¾
Rep. of Finland 7s.....	13	98	98	98
Rep. of Peru 7½s.....	3	99½	99½	99½
Rep. of Poland 8s.....	12	99¾	99¾	....
Rhinelche Union 7s.....	36	103¾	103¾	103¾
Saxon Public Works 7s....	17	99	98¾	99
State San Paulo s.f. 8s..	4	103¾	103¾	103¾
Do. 7s, '56.....	2	99¾	....	....

MARKET FLASHES

NEW YORK, July 26. (AP)—Stocks higher; rail shares lead advance.

Bonds firm; foreign issues higher.

Foreign exchanges steady; French francs continue recovery.

Cotton higher; too much rain Southwest.

Sugar easy; trade selling.

Coffee, weak; lower Brazilian markets.

CHICAGO, July 26. (AP)—Wheat higher, unfavorable spring wheat reports.

Cotton firm; decreasing stocks.

Cattle steady.

Hogs, firm to higher.

DOMESTIC

Amer. Agr. Chem., 7½s,'41	77	104¾	104¾	....
Amer. Smelting 5s.....	9	101	100¾	....
Amer. Sugar 6s.....	5	103¾	103	103¾
Amer. Tel. & Tel.—5½s,..	23	104¾	104¾	104¾
Do. 6s, '43.....	50	109¾	109¾	....
Do. col. tr. 4s.....	31	98¼	98	....
Amer. Waterwks. & El. 5s	2	98	97¾	98
Amer. Writ. Paper 1st 8s.	11	53¾	53½	....
Anaconda Cop. Min. 7s,'30....	11	107¾	106½	107
Do. 6s, '53.....	17	104¾	103½	....
Anglo Cop. Min. 7s,'38....	30	103¾	102¾	....
Anglo-Chilean Nitrate 7s..	4	97½	97½	97½
Armour & Co. of Del. 5½s	17	99	98¾	....
Do. real est. 4½s.....	5	91	90½	....
At. T. & San. Fe gen. 4s	41	92	91¾	92
Atl. Gul. L. & Ak. cons. 4s	19	91½	....	....
Bal. & Ohio rfg. 5s, '48	16	97	96¾	97
Do. 5s, S.W. Div.....	4	100	99¾	....
Do. ref. 4½s, '46.....	3	95½	95¼	95½
Barnsdall Corp. 7s.....	14	97¾	....	....
Bell Tel. Pa. gtd. 5s C '48	5	103¾	....	....
Bethlehem Steel cons. 6s, A	21	101½	101¼	101¼
Do. cons. 5½s.....	29	98	98½	98
Bklyn. Edison gen. 5s, A	2	101¾	....	....
Bklyn.-Manh. Trans. s.f. 5s	19	96½	96¼	96½
Camagney Sugar 7s.....	6	96½	96	96½
Canadian Pacific deb. 4s..	13	84	83¾	83¾
Central Leather 5s.....	2	101¾	....	....
Central Pacific 5s.....	64	100¾	99¾	....
Chesa. & Ohio ref. 5s.....	6	139½	....	....
Do. cvt. 4½s, '30.....	7	99	98¾	99
Do. 5½s.....	1	97½	....	....
Chic. & Alton 3½s.....	1	57½	....	....
Chic. & Eastern Ill. 5s..	13	76¾	76¾	....
Chic. Gt. Western 4s.....	20	69½	69¼	69¾
C.M.&St.P. cvt. 4½s	9	55	....	....
Do. rfg. 4½s	7	54¾	53¾	53¾
Do. 5s	11	52¾	52¼	52¾
Chicago Railways 5s.....	12	72½	72	....
C.R.I.&P. rfg. 4s.....	14	69¾	69¾	....
Chile, Gt. West. ind. 5½s..	4	100	....	....
Chile Copper 5s.....	36	101¾	....	....
Clev. C.C.&St.L. rfg. 5s D	2	101½	....	....
Cons. Coal of Maryland 5s....	2	82¾	82	....
Cons. Gas, N. Y. deb. 5½s .	4	101	....	....
Consumers' Power 5s.....	2	99¾	99¾	....
Cuba C. Sug. deb. 5s stpd.	4	95¾	94¾	....
Cuban-Dominic. Sugar 7½s.	10	97½	96¾	97½
Del. & Hud. cvt. 6s.....	8	112	111¾	112
Denver & Rio Gr. con. 4s	19	69¾	69¾	90
Do. West. gen. 5s.....	5	69¾	69¼	69¾
Detroit Edison rfg. 5s....	1	101¾	....	....
Dodge Bros. deb. 6s.....	4	96¾	96¾	96¾
Duquesne Light 5s.....	4	106½	106	106½
Eastern Cuba Sugar 7½s..	10	103½	....	....
Empire Gas & Fuel 7½s....	7	100½	100	....
Erie gen. lien 4s.....	7	72	71¼	71¾
Do. cvt. 4s, D.....	13	82½	82	....
Fla. E. Cst. Ry. 5s, '74..	20	92¾	92	....
General Pete. 5s, '40.....	3	100	99¾	100
Goodrich 6½s	3	100½	100	100½
Goodyear Tire 8s, '41.....	2	116½	....	....
Do. 5s, '41.....	4	121¼	121	121¼
Granby C.M.S.&P. deb. 7s	3	108	....	....
Great Northern 7s, A.....	40	115	115¾	115
Hershey Chocolate 5½s....	3	101¾	....	....
Hud. & Man. rfg. 5s, A....	16	95½	95¼	95½
Do. adj. inc. 5s.....	2	81½	....	....
Illinois Bell Tel. rfg. 5s..	1	105¾	....	....
I.C.C.St.L.&N.O. rfg. 5s..	12	100¾	100¾	100¾
Interboro Rap. Tr. 7s, '32	22	99½	99¾	99½
Do. rfg. 5s stpd.....	780	73¾	73½	73¾
Int. & Gt. Nn. adj. 6s, '52	2	74½	74½	74½
Do. 1st 6s, '52.....	9	100¾	100	....
Inter. Mere. Mar. s.f. 6s..	35	89¾	89	....
Inter. Paper rfg. 5s, A....	4	99	98¾	....
Do. cvt. 5s, A.....	3	94	93¾	....
Int. T.&T. cvt. 5½s, '49..	1	108	....	....
Kan. City P. & L. 5s.....	2	101¾	....	....
Kansas City Southh. 5s....	23	97½	97½	97½
Kansas City Terminal 4s..	2	86¾	....	....
Kelly-Springfield Tire 8s..	3	104½	104¼	104½
Lackawa Gas of St. L. 5½s	1	100	....	....
Lake S.&M.S. deb. 4s, '25	1	99	98¾	....
Liggett & Myers 5s, '51....	7	109¾	....	....
L. & N. unified 4s.....	1	84½	....	....
Louisville Gas & El. 5s..	4	100	99¾	....
Manhattan Ry. con. 4s.....	1	86½	....	....
Midcontinent Petr. 6½s....	3	94¾	....	....
Gldvale Steel cvt. 5s.....	1	97	....	....
Mil. El. Ry.&L. 1st 5s B	5	97½	96¾	97½
M.K.&T. new pr. lien 5s. A. '62	1	101½	....	....
Do. new adj. 5s, A. '67	4	92¾	92	92½
Mo. Pac. 1st&trfg. 5s E '53	111	103	102¾	103
Do. rfg. 5s	4	97¾	97½	....
Do. gen. 5s	14	73	72¾	....
Montana Power 5s, A.....	1	101	....	....
Morris & Co. 1st 4½s.....	3	87	86¾	....
Murray Body 6½s	1	94	93¾	94
Nat. El. S.&L. gen. 5s stpd.	1	97	....	....
National Acme 7½s.....	1	99½	....	....
Nat. Dairy Products 5s....	1	97½	....	....
N.O.T.&M. 6½s.....	24	105	....	....
N. Y. Cit. rfg. & imp. 5s	19	100¾	....	....
Do. deb. 4s, '54.....	4	90	89¾	....
Do. inc. 6½s.....	25	99½	....	....
N. Y. Edison rfg. 5s, A....	3	107¾	....	....
N.Y.N.H.&H. s. f. 6s, '48	3	100½	....	....
N. Y. Rys. Corp. con. 4s..	7	27½	....	....
N. Y. Tel. rfg. 5s, '41....	4	107¾	107¾	....
N. Y. Wstr. & Bos. 4½s....	13	92¾	....	....
N.L.&O. Pow. 5s, A.....	4	100	....	....
North & Western con. 4s ..	3	97½	....	....
Nor. Am. Cement 6½s.....	3	99½	99½	....
No. Ohio T.&L. 5s, A.....	3	99½	99½	99½
No. Pacific rfg. 6s, B....	46	111¾	110¾	111¾
Do. pr. lien 4s.....	1	87½	87½	....
Nd. States Pow. 1st 5s, A	27	100¾	100	100¾
Oregon Short Line rfg. 4s	21	88	87¾	88
Or.-Wash. R.R. & Nav. 4s	12	87½	87½	87½
Pacific Gas & Elec. 5s....	1	101	....	....
Pac. T.&T. 5s, '52.....	11	100½	100½	....
Pan-Am. Pet. & Tr. 6s....	28	100½	100¼	100¼
Penna. R.R. 6½s	10	111¾	....	....
Do. 5s, '56.....	8	100½	100¼	....
Do. gen. 4½s	27	97½	97½	97½
Pere Marquette rfg. 5s....	8	101¾	....	....
Phila. Co. 6½s	3	100½	....	....
P.C.C.&St.L. 5s, B. '75....	3	100½	....	....
Public Service of N. J. 5s	6	103¾	103½	....
Rep. Iron & Steel 6½s....	18	98¾	98	98¾
Rio Gr. W. 1st 5s, '49....	1	81	....	....
Rock Isl., A. & L. 4½s....	4	87½	87½	....
St.L.-Ir.Mt.&So. rfg. 4s..	3	86¾	86½	....
Do. gen. R.&G. 6½s.....	4	97½	97½	98¾
St.L.&S.F. pr. lien 4s, A	11	87½	87	....
Do. adj. 5s	1	90	....	....
Do. inc. 5s	13	83¾	83½	83¾
St.P.&K.C. Short L. 6½s..	1	95	....	....
Seaboard Air Line con. 4s	34	95	95¼	95¾
Do. adj. 5s	23	75	....	....
Do. rfg. 4s	20	77¾	77¾	78¾
Sinclair Con. Oil cvt. 7½s	9	97½	97½	....
Do. 6½s, B. '38.....	9	97½	97½	....
Do. 6s, '27.....	15	100¾	100¾	100¾
Do. 7s, Ltd. 5s.....	4	98	97¾	98
Southern Pacific cvt. 4s..	4	87	87	87½
Do. rfg. 4s	11	85¾	....	....
Southern Railway con. 6½s	3	117¾	....	....
Do. 5s, '56.....	4	111	....	....
Do. gen. 4s	20	85¼	85¼	85¾
Tenn. Electric rfg. 5s....	13	104¾	104¾	104¾
Do. adj. 5s	12	56¾	56¾	56¾
Toledo Edison 7s.....	6	100	....	....
Un. Oil Cal. 5s, C. '30..	4	99	98¾	99
Union Pacific 1st 4s.....	20	104¾	104¾	104¾
Do. cvt. 4s	11	99¾	99¾	99¾
U. S. Rubber 5s.....	12	94	93¾	94
Do. 1st 5s	32	100	100¼	100
Utah Light & Traction 5s..	4	97¾	97½	....
Utah Power & Light 5s....	7	97	96½	....
Va. Ry. & Pow. rfg. 5s....	17	99½	99	99½
Virginian Ry. 5s.....	6	101½	100¾	101¼
Wabash Railroad rfg. 5½s	3	103½	102¾	103
Warner Sugar rfg. 7s, '39	27	85½	84½	84¾
Western Electric 5s.....	20	100¾	100¾	100¾
Western Maryland 1st 4s..	3	72¾	....	....
Western Pacific 5s.....	9	98½	98½	....
Westinghouse Electric 5s..	5	105¾	105¾	....
Wilson & Co. 1st 6s.....	3	97¾	97½	97¾
Yegeta, Sheet & Tube, 6s	14	104½	104½	104½

Total sales today, $6,522,000, compared with $3,412,000 previous day and $11,521,000 year ago.

STEEL SCRAP LOWER

NEW YORK, July 26. (AP)—Heavy melting steel scrap has been reduced 25 cents a ton in the Chicago district, quotations varying from $14 to $14.50 a ton.

BUTTER AND EGGS

July 26, 1926

[Closing prices quoted are corrected daily by Produce Exchange of Los Angeles.]

Butter

Wholesale prices, 42.
Price to retailers, 45 to 46.

Eggs

Extras, 37½, up ½.
Fresh firsts, 35, no change.
Trade, 31, no change.
Pullets, 31½, up ½.
Peewee, 23, no change.

SAN FRANCISCO, July 26. (AP)—Wholesale prices:

Butter, 93 score, 41; 92 score, 40.
Eggs, U. S. No. 1 extras, 30; do. medium, 28; do. small, 26.
Cheese, California fancy flats, 20½.

CHICAGO, July 26. (AP)—Butter lower; receipts, 13,978 tubs; creamery extras, 37½; standards, 37¼; extra firsts, 37 @37½; firsts, 35@36; seconds, 33@34.

Eggs, unchanged; receipts, 14,353 cases; firsts, 27@27½; ordinary firsts, 25½@26.

NEW YORK, July 26. (AP)—Butter, unsettled; receipts, 8445; creamery higher than extras, 41@41½; do. extras, 93 score, 40½; do. firsts, 89 to 91 score, 36@40; packing stock, current make No. 1, 30½@37.

Eggs, firm; receipts, 6434; fresh gathered extra firsts, 31@31½; do. firsts, 27 @29; do. seconds, 26@26½; near-by henmery whites, closely selected extras, 44@45; near-by and near-by western henmery whites, first to average extra, 34 @43; near-by pullets, unquoted; Pacific Coast whites, processed extras, 42@43; do. extras, 39½@41; do. extras, firsts, 38½@37½.

Cheese, steady; receipts, 92,424 pounds; State whole milk, flats, fresh, fancy to fancy specials, 22@24; other grades unquoted.

Wheat Market Up as Drought Damage Grows

CHICAGO, July 26. (Exclusive)—Hot and dry weather in the Canadian Northwest, with temperatures as high as 100 deg. the last two days, more than offset an immense movement of cash wheat to terminal markets, and while there was extremely heavy profit-taking, September moved up 3c over Saturday's finish to 1.43¾, or 8½c over the low on Saturday. The close was at hot going of ⅞@1¼c, the latter on July, which went to a fraction premium over the more deferred delivery. July finished at 1.43¾; September at 1.43⅝@1.43¾ and December at 1.47@1.47¼. Northwestern markets were up as much as 4c at the start, but eased toward the last, and closed 1½c higher at Minneapolis and 1¼@1½c higher at Winnipeg, with Kansas City 1¼c higher.

Much less favorable crop comments were received on corn, due to continued dry weather, and it closed about the top, with gains of ⅞@1¼c, with July 77⅞, September 81¼@81⅝ and December 87¼@87⅝. Oats were influenced by disappointing threshing returns and bad crop reports, and gained ⅝@¾c, with July 43 and September 44¾@44⅝. Rye was 1¼@1½c higher, with July 1.06¼, September 1.06⅞@1.07.

Fears of crop damage in the Canadian Northwest were the dominating influence in the wheat market here and abroad, Liverpool closing 2¼ @2⅝ higher, with small world's shipments having some effect there. With the crop in Canada still two to three weeks from harvest, there can be considerable deterioration unless rain comes shortly, and the forecast there was for generally fair and warm, with possibility of a few scattered showers. Late in the day Winnipeg sent in pessimistic reports, due to the continued heat, and there was also talk of black rust in all three provinces.

Winter wheat movement is nearing its crest, St. Louis, Kansas City and Omaha combined receiving 2514 cars, against 1631 cars, while arrivals here and at Hutchinson and Wichita were 1430 cars in addition. Cash basis here was ½@1c lower and at Kansas City unchanged to ½c higher, but the action of the July in going to a premium over September during the closing days of the month, and in the face of the large receipts caused some comment. Export demand at the seaboard was slow, with sales of 300,000 to 350,000 bushels in all positions.

The corn crop over a wide area needs rain immediately to prevent deterioration, as it is now coming into tassel in the States of largest production, and the demand for moisture at that period of growth is imperative. While there was considerable profit-taking at times, the market showed a strong undertone and closed about top. A local operator bought September and sold December, closing spreads put out last week. Sentiment was generally favorable to the buying side. Country offerings to arrive were small, and no increase of consequence is anticipated for some time to come. No. 2 mixed from store sold at 8c under September.

First threshing returns of oats received from Illinois and Iowa show disappointing returns, and the effect of the recent hot and dry weather is showing up in the late grain, and a sharp reduction in crop estimates is regarded as necessary by many in the trade. A car of new No. 2 white oats, the first of the season, were received here from Iowa and tested only 30½ pounds per bushel. Rye was affected by the action of wheat and averaged higher, realizing sales checking the advance.

Interest in provisions was limited and the range of prices in futures 12½c, with the close unchanged to 2½c lower. Higher prices for hogs and grains, combined with an advance of 5d to 1s in Liverpool, made a firmer market early, offering being light. Buying support was slow and trading light after the early spurt. Meats were sparingly handled and short ribs closed 15c and bellies 3½c lower.

RANGE OF PRICES

Wheat—	Open.	High.	Low.	Close.
July	1.43¾	1.43⅞	1.43	1.43⅞
Sept.	1.43	1.43⅝	1.43	1.43⅝
Dec.	1.47¼	1.48	1.46¾	1.47
Corn—				
July	.77⅞	.77⅞	.77	.77⅛
Sept.	.84⅛	.83¼	.82⅝	.83⅛
Dec.	.87¼	.87⅝	.86⅝	.87⅛
Oats—				
July	.43	.43¼	.41¾	.42
Sept.	.44⅝	.44⅝	.43⅝	.44¼
Dec.	.47	.47⅛	.46⅝	.46⅞

WINNIPEG WHEAT

July	1.54⅛	1.61	1.57⅞	1.57⅞
Oct.	1.47	1.48	1.45⅝	1.46⅛

CASH GRAINS

Wheat: No. 1 red, 1.44@1.44⅛; No. 2 red, 1.43¼@1.44¼; No. 1 hard winter, 1.42¼@1.43; No. 2 hard winter, 1.42@1.44½; No. 3 hard winter, 1.43; No. 4 hard winter, 1.41¼@1.42.

Corn: No. 2 mixed, 94½; No. 3 mixed, 83½; No. 4 mixed, 81½; No. 5 mixed, 78@79½; No. 3 yellow, 84½@85½; No. 4 yellow, 83@84; No. 5 yellow, 79@79½; No. 3 white, 84½@84½; No. 5 white, 79½; sample grade, 64@78.

Oats: No. 3 white, 44½@46; No. 4 white, 44@44½; No. 4 white, 44.

MARKET AVERAGES

NEW YORK, July 26. (Exclusive)—Today's stock range, as compiled by the New York Times:

	High	Low	Close	Net Change
20 railroads	92.60	91.95	92.54	+ .54
20 industrials	182.98	180.95	182.98	+1.68

BONDS

	Net Change		
	Day	Month	Year
40 bonds	.27	— .32	+3.13

Yearly range (fifty stocks):

*1925	139.71	Feb.	109.89 May.
1924	126.21	Dec.	91.16 Mar.
1923	107.73	Dec.	92.30 Apr.
1922	92.85	Mar.	77.15 Oct.
1921	89.66	Oct.	64.11 Jan.
1920	78.17	May	66.55 Jan.
1919	84.97	Apr.	63.70 Dec.
1918	89.50	Nov.	69.73 Jan.
1917	86.10	Nov.	64.12 Dec.
1916	98.40	Jan.	67.43 Dec.
1915	94.15	Dec.	54.22 Apr.
1914	94.15	Oct.	68.86 Feb.
*1914	73.59	Jan.	54.47 Dec.

*High for year.

NEW YORK, July 26. —Today's market averages, as compiled by the Associated Press:

STOCKS

	30 industrials.	20 Rails.
Monday	140.66	116.48
Saturday	139.98	117.73
Week ago	142.66	118.89
Year ago	129.95	105.05
High, 1925	146.07	121.51
Low, 1925	122.11	105.38

Total stock sales, 2,617,100 shares.

BONDS

	Monday	Saturday
Ten first-grade rails	91.53	91.47
Ten secondary rails	94.01	94.00
Ten public utilities	96.01	96.71
Ten industrials	98.51	98.62
Combined average	94.82	95.06
Combined month ago	95.31	....
Combined year ago	92.37	....

Total bond sales, par value, $6,532,000.

NEW YORK GRAINS

NEW YORK, July 26. (AP)—Wheat: Spot, firm: No. 1 dark northern spring, c.i.f. New York, lake and rail, 3.09½; No. 3 hard winter, f.o.b. New York, lake and rail, 1.59½; No. 2 m

STRONGER TONE ON STOCK MART

(Continued from Twelfth Page)

believed to have been influenced by predictions that unfilled orders at the end of July would show the first increase this year.

FRENCH NEWS AIDS

Reports from Paris that the new Poincare government would attempt to save the franc by means of taxes, instead of loans, had a cheerful effect on financial sentiment, which was immediately reflected in the higher rate for French exchange. Another increase in the price of lead and the publication of additional favorable June earnings statements by Class One railroads provided ammunition for those working for higher prices.

Motors again received strong buying support despite the unfavorable showing of the Studebaker Company's second quarter report, compared with the same period last year. General Motors was run up nearly 4 points to 169 7-8, or just half a point below the recent record high. Hudson closed nearly a point higher at 61, and most of the others improved fractionally.

Oil shares held relatively steady, but fear of another period of crude overproduction continued to restrain trading in that group. Transcontinental Oil was bid up to its high price of the year on buying influenced by the discovery of a new well in Nigger Creek field, Texas, which company officials believe, proves up an area of 1600 acres.

COPPERS UP

Coppers advanced in further response to the recent stiffening of nonferrous metal prices. Burns Brothers & duplicated the record high of 144 on reports of further business expansion. Sharp gains also were recorded by a number of tobaccos and specialties including American Tobacco, Butterick, California Packing, Case Threshing, Coca Cola, Consolidated Cigar, Dupont, General American Tank Car preferred, Pullman, Texas Gulf Sulphur, Timken Roller Bearing and United States Cast Iron Pipe.

Rails were quiet but strong, with the best gains registered by Atlantic Coast Line, Chesapeake and Ohio, St. Paul preferred, Delaware and Hudson, Louisville and Nashville, Missouri Pacific preferred and Reading.

Commodity prices were mixed. Active wheat futures advanced a cent or more a bushel on reports of continued dry hot weather over the spring crop area in Canada. Cotton rallied 10 to 17 points, with buying influenced by the belief that the crop has materially depreciated since the publication of the government report. Raw sugar advanced 1-32 of a cent a pound, while coffee futures declined 18 to 20 points on increased offerings of the product.

Call money renewed at 4 per cent and held steady at that figure all day, with a plentiful supply of funds available. Time money and commercial paper rates were unchanged.

Foreign exchanges showed more stability, with speculators apparently awaiting further developments in the French financial situation before extending their commitments. Demand sterling was steady around 4.85 3-4 cents. French francs ruled about 8 points higher around 2.52 cents.

EDUCATION LIEN ISSUES BOUGHT

(Continued from Twelfth Page)

per cent less each succeeding year plus accrued interest in all cases.

The Gatineau Power Company has contracts in hand to deliver power to the Hydroelectric Power Commission of Ontario, the Canadian International Paper Company the Canada Cement Company, sufficient to absorb 90 per cent of the primary power to be generated from the development as now planned, and the balance is expected to be readily absorbed in adjacent power markets.

The bonds of the Oberpfals Electric Power Corporation will constitute the only funded indebtedness of the company, which corporation supplies a population of 630,000 of Oberpfals, Germany, located in the northeastern part of Bavaria. The corporation is earning at the rate of 4.5 times annual bond interest requirements.

Proceeds of the loan will be used for new construction work, enlargement of existing plants, extensions of the company's distribution systems and retirement of floating debt. The indenture provides for semi-annual cumulative sinking-fund payments, beginning December 1, 1926, sufficient to retire the entire issue by maturity, June 1, 1946.

CLEARINGS, MONEY

Clearings yesterday were $84,851,191.84, an increase of $2,474,540.39 over corresponding day last year.

Clearings

	1926	1925	1924
Monday—	$84,851,191.84	$82,376,651.14	$69,948,362.90

Bank Debits

Saturday $23,927,482.80

Foreign Exchange

[Furnished by the Farmers' and Merchants' National Bank]

England, per pound sterling	4.87
France, per 100 francs	3.96
Belgium, per 100 francs	3.49
Belgium, per 100 francs	3.43
Italy, per 100 lire	4.35
Greece-Slavia, per 100 drams	1.27
Denmark, per 100 kroner	26.58
Finland, per 100 finmarks	2.53
Germany, per 100 Reichmarks	1.11
Holland, per 100 guilders	40.27
Japs-Slavia, per 100 clears	1.79
Norway, per 100 kroner	22.53
Canada, per 100 fet	....
Spain, per 100 pesetas	15.74
Sweden, per 100 kroner	26.88
Switzerland, per 100 francs	19.43
Hongkong, per 100 local currency	54.35

New York Rates

NEW YORK, July 26. (AP)—Foreign exchanges steady. Quotations in cents:

Great Britain—Demand, 4.85¾; cables, 4.86¼; sixty-day bills on banks, 4.81¾.
France—Demand, 2.47; cables, 2.48⅛.
Italy—Demand, 3.93; cables, 3.93⅛.
Belgium—Demand, 3.93.
Germany—Demand, 23.80.
Holland—Demand, 40.13.
Norway—Demand, 21.94.
Sweden—Demand, 26.75.
Denmark—Demand, 26.50.
Switzerland—Demand, 19.35¼.
Spain—Demand, 15.76.
Greece—Demand, 1.06.
Poland—Demand, 11.28.
Czecho-Slovakia—Demand, 2.96.
Jugo-Slavia—Demand, 1.77.
Austria—Demand, 14.13½.
Rumania—Demand, .45¾.
Argentina—Demand, 40.43⅝.
Brazil—Demand, 12.37⅛.
Tokio—Demand, 47.31.
Shanghai—Demand, 70.75.
Montreal—Demand, 100.13⅝.

Call Money

NEW YORK, July 26. (AP)—Call money steady; all loans, 4; closing bid, 4. Time loans firm; mixed collateral, 60-90 days, 4¼@4½; 4-6 months, 4½. Prime mercantile paper, 4.

Bar Silver

NEW YORK, July 26.—Bar silver, 63⅝; Mexican dollars, 48⅝.
LONDON, July 26. (AP)—Bar silver, 29¼d per ounce. Money, 3½ per cent.

SUGAR RANGE

[Furnished by J. A. Hoover-Greitzer & Co., 215 West Eighth street.]

	Open	High	Low	Close
January	3.62	3.63	3.61	3.61
March	3.67	3.67	3.65	3.65
May	3.74	3.76	3.73	3.73@3.75
September	3.42	3.42	3.40	3.42
October	3.38	3.38	3.38	3.38
December	3.60	3.60	3.57	3.60

SUGAR PRICES

NEW YORK, July 26.—(AP)—Raw sugar, 6.36; refined, 6.50@6.75.

COMPLETE NEW YORK STOCK EXCHANGE REPORT

NEW YORK, July 26. (AP)—Following is the complete closing list of today's transactions in stocks on the New York Stock Exchange:

Div. $ per sh.		Sales.	High.	Low.	Last.	Net change.	Closing bid.
.10	Abenaki Land	100	8¼	8¼	8¼	....	8¼
3b	Air Reduction	600	189½	189½	189½	— ½	189½
	Ajax Rubber	1,300	9	8¾	9	+ ⅛	8¾
	Albany Perf. Wrapping Paper	200	27	27	27	....	27
7	All-American Cables	100	153	153	153	—2	153
4	Allied Chemical & Dye	800	129⅝	124½	126	+ ⅝	125
7	Allied Chemical & Dye pfd	100	121¾	121¾	121¾	— ⅛	121⅝
7	Allis Chalmers Mfg	200	85½	85¼	85½	....	85
7	Allis Chalmers pfd	200	118	118	118	....	118
1.60	Amerada Corporation	300	30	29¾	30	....	29⅝
	American Agricultural Chemical	100	17⅛	17⅛	17⅛	— ⅛	17
	American Agricultural Chemical pfd	200	58½	57¾	58½	— ⅛	58
	American Beet Sugar	300	23½	22⅝	23½	— ⅛	22½
	American Brush Majestic	100	19¾	18⅞	19¾	....	19
2	American Brown Boveri Electric	300	39¼	38⅞	39½	— ⅛	39
7	American Brown Boveri pfd	100	94¾	94¾	94¾	....	94
7	American Car	10,300	158	157	158	— ⅛	158
7	American Can pfd	100	178	178	178	....	178
6	American Car & Foundry	100	90¾	90¾	90¾	+ ⅛	90½
3	American Chain "A"	200	25¾	25¾	25¾	— ⅛	25¾
3	American Chicle Cfs.	100	38	38	38	....	37½
	American Drug Syndicate	300	7¼	7¼	7⅛	— ⅛	7⅛
6	American Express	400	120	120	120	....	119½
	American & Foreign Power						33¾
	American Hide & Leather	900	7¾	7¾	7¾	— ⅛	8
	American Hide & Leather pfd	700	36	34	35	—1	35½
2.40	American Home Products	100	39½	39½	39½	....	39½
10b	American Ice	300	121½	121½	121½	— ½	121
	American International Corporation	700	33½	33½	33½	— ½	33½
1	America-La France Fire Engine	100	13⅞	13⅞	13⅞	....	13⅞
7	America-La France pfd	100	98½	98½	98½	— ½	98½
7	American Linseed pfd	100	78½	78½	78½	....	78½
6	American Locomotive	100	102¾	102¾	102¾	+1	102½
	American Metal Company	600	53½	53	53½	+1	53½
1a	American Power & Light	800	88¾	87¾	87¾	....	87¾
	American Republics	100	55	55	55	....	54½
3	American Safety Razor	3,200	63	61¾	62½	+ ⅝	61½
	American Ship & Commerce	100	8¾	8½	8½	— ⅛	8½
7	American Smelting & Refining	8,400	131	127¾	129⅝	+ ⅝	129⅝
5	American Steel Foundries	700	42¾	42½	42¾	+ ⅛	42½
3	American Sugar Refining	300	67¾	67½	67¾	+1½	67
7	American Sugar pfd	100	110¾	110¾	110¾	....	101½
	Am. Sum. Tob. opt. "A" Cfs.	1,100	27¾	26¾	27¾	+ ⅛	27½
8	American Tel. & Tel.	1,900	141½	141	141½	+ ⅛	141⅛
	American Tel. & Tel. Rts.	4,800	6⅝	6 5-16	6⅝	....	....
8	American Tobacco	600	121½	120½	121	+1⅝	119½
8	American Tobacco "B"	100	119¾	119¾	119¾	....	119¾
8	American Type Founders	200	122	122	122	+2½	119
1.20a	American Water Works & Electric	1,000	58½	58	58½	+ ⅛	58⅜
	American Woolen	100	23⅝	23⅝	23⅝	....	23
7	American Woolen pfd	100	72¼	72¼	72¼	— ⅛	71½
	American Writing Paper pfd	200	1¾	1¾	1¾	— ⅛	1
	American Zinc, Lead & Smelting	400	7⅝	7½	7⅝	....	7⅝
	American Zinc, Lead & Smelting pfd	100	34	34	34	....	34
3	Anaconda Copper	4,500	48¾	48	48¾	+ ⅝	48¾
	Archer-Daniels-Midland	400	39	38	39	+ ⅝	39
5	Armour & Co. of Illinois "A"	300	15	14⅝	15	+ ⅛	14⅞
7	Armour & Co. of Ill. pfd	100	85¼	85¼	85½	— ⅛	85½
	Arnold Constable Corp. new	200	29	27½	29	+1½	28½
	Artloom Corporation	300	54¾	54¼	54¾	....	54½
2.50	Associated Dry Goods	300	41½	41	41½	....	40¾
7	Atchison, Topeka & Santa Fe	1,300	134½	133¾	134¾	+ ⅝	134½
8	Atchison pfd	100	99	99	99	....	99½
	Atl. Bir. & Atl.	200	½	½	½	— ⅛	½
9.50b	Atlantic Coast Line	500	210½	210	210½	+4½	210½
	Atlantic Gulf & W. I.	600	44	43¾	43¾	+ ⅛	43
	Atlantic Refining	100	108¾	107¾	107¾	+ ⅝	107¾
4	Atlas Powder	100	57½	57½	57½	+ ⅛	57½
7	Austin Nichols & Co.	100	13	13	13	— ⅛	12¾
7	Austin Nichols pfd	100	73	73	73	+ ⅛	....
7	Baldwin Locomotive	4,000	130½	117¾	119½	+ ⅝	119¾
3	Baltimore & Ohio	4,300	95½	94½	95½	+ ⅛	95½
3	Bangor & Aroostook	300	41	40¾	41	— ⅛	40⅞
3	Barnsdall Corporation "A"	300	23½	23½	23½	— ⅛	23½
3	Barnsdall Corporation "B"	100	23½	23½	23½	....	23½
3b	Beech-nut Packing	200	57¾	57¾	57¾	+ ⅛	57¾
	Bethlehem Steel	1,800	45½	44¾	45	— ⅛	45
7	Bethlehem Steel 7% pfd	100	102¾	102¾	102¾	....	102½
4	Botany Cons. Mills "A"	100	23	23	23	+1	22½
8	Briggs Mfg. Co.	300	29½	29½	29¼	— ⅛	29¼
11b	Brooklyn-Manhattan Trans. pfd	100	85	85	85	—1	83
2	Brooklyn Union Gas	100	87	87	87	+ ⅛	87
	Brown Shoe new	2,700	35½	34¾	35½	....	35½
	Brunswick Term. & Ry.	100	12¾	12¾	12¾	....	12¾
10	Burns Bros. "A"	8,500	144	141½	143	+1	142½
2	Burns Bros. "B"	400	37¾	37½	37½	....	37½
3	Burroughs Adding Machine	200	100½	100½	100½	— ⅛	100
	Bush Terminal	100	31¾	31¾	31½	....	31½
7	Bush Terminal 7% pfd	100	92½	92½	92½	....	92½
7	Butte & Superior Mining	200	19¾	19¾	19¾	— ⅛	19¾
	Butterick	4,300	37½	32	37	+5	36½
8	California Packing	200	139½	138¼	139½	+2¾	137½
2	California Petroleum	1,300	32¾	32	32¾	+ ⅛	32¾
4.20b	Calumet & Arizona Mining	100	86½	86½	86½	+ ⅛	....
1.50	Calumet & Hecla Consolidated Copper	900	15⅝	15⅝	15⅝	+ ⅛	15
10	Canadian Pacific	200	163½	163½	163½	+ ½	163
	Case Threshing	3,800	313½	307½	310½	+4½	310
7	Case Threshing pfd	100	111	111	111	....	111
	Central Leather	300	9¼	9	9¼	+⅛	9
	Central Leather pfd	300	54¾	53¾	54	+ ⅛	53½
	Century Ribbon Mills	300	16	16	16	—1	15½
4	Cerro de Pasco	700	67¾	67¼	67¾	+ ⅛	67
4	Certain-teed Products	1,300	48½	47½	48½	....	48
7	Certain-teed 2nd pfd	100	91	91	91	+1	90½
	Chandler Cleveland Motor	100	12	12	12	....	12
4	Chandler Cleveland pfd	400	28½	28½	28½	....	28½
12b	Chesapeake & Ohio	900	140¾	139½	140¾	+ ⅝	139½
	Chicago & Alton	100	5¾	5¾	5¾	....	5¾
	Chicago & Eastern Illinois Railway	100	32	32	32	....	31
	Chicago Great Western	100	9½	9½	9½	— ⅛	9½
	Chicago Great Western pfd	100	23½	23½	23½	+ ⅛	23½
	Chicago, Milwaukee & St. Paul	2,800	10½	10	10½	— ⅛	10½
	Chicago, Milwaukee & St. Paul Cfs.	2,500	10½	10	10½	— ⅛	10½
	Chicago, Milwaukee & St. Paul pfd	2,000	17¾	16¾	17¾	+ ⅛	16¾
	Chicago, Milwaukee & St. Paul pfd Cfs.	4,000	17	16½	17	+ ⅛	16¾
4	Chicago & Northwestern	100	69½	69½	69½	+ ⅛	69½
5	Chicago Pneumatic Tool	400	115	114	115	....	114
	Chicago, Rock Island & Pacific	3,500	36	34½	35	— ⅛	34½
7	Chicago, Rock Island & Pacific 7% pfd	100	99½	99½	99½	+ ⅛	99½
2.50	Chile Copper	100	34	33¾	33¾	— ⅛	33½
3	Chrysler Corporation	22,100	33½	34¾	34¾	....	34½
2.50	Cleveland & Pittsburgh (s.l.)	1,300	73	73	73	....	71½
7	Coca Cola	1,300	160½	158½	160½	+3½	160
	Collins & Aikman	200	46	45½	46	+ ⅛	45
	Colorado Fuel & Iron	2,300	45¾	44¾	45¾	+ ⅝	45½
	Colorado & Southern	100	62½	62½	62½	— ⅛	62½
3	Columbia Gas & Electric	500	89¾	89	89¾	....	89½
	Commercial Credit	100	29½	29½	29¾	+1	27½
2.50	Commercial Credit 6½% pfd	100	91½	91½	91½	— ⅛	91½
	Commercial Solvents "B"	300	18½	18¾	18½	....	18¾
	Congoleum-Nairn	4,600	22¾	21¾	22¾	— ⅛	21¾
	Congress Cigar	100	43	43	43	+1	42
	Consolidated Cigar	2,100	88½	86½	88½	+2½	86
7	Consolidated Cigar pfd	300	103	103	103	+1	102
	Consolidated Distributors	800	3¾	3½	3½	....	3½
6	Consolidated Gas	3,900	102½	102¼	102¾	....	102½
	Consolidated Textile	600	1¾	1¾	1¾	....	1¾
8b	Continental Can	200	81	81	81	+ ⅛	80½
6	Continental Insurance	100	128½	128½	128½	— ⅛	128½
1.50	Continental Motors	1,400	10½	10½	10½	+ ⅛	10½
2	Corn Products	800	64½	64½	64½	+ ⅛	64½
7	Corn Products pfd	700	126½	126½	126½	+ ⅛	126
4	Cuba, Inc.	300	48	48	48	....	47
3	Crucible Steel	800	74¾	74	74	+ ⅝	74½
	Cuba Cane Sugar	200	8	8	8	....	8
3	Cuba Co., The	1,400	32¾	31½	31½	— ⅛	31½
3	Cuban-American Sugar	2,500	35½	34½	35½	+ ⅝	35
9	Davison Chemical	4,800	57½	56½	57¾	+ ⅝	57
3	Delaware & Hudson	200	182½	181½	182½	+1½	182
7b	Delaware, Lackawanna & Western	300	143	142	143½	....	143
2	Detroit Edison	200	92	134½	135	+ ⅛	134½
2.40	Dome & Reynolds "A"	400	38	37¾	37¾	— ⅛	37¾
	Dodge Bros. "A"	18,000	25½	22¾	23	+ ⅛	23
7	Dodge Bros. pfd	2,800	88½	86¾	88½	....	88
2	Dome Mines	1,400	19½	19½	19½	....	19½
3	Douglas-Pectin	600	28	28	28	— ⅛	27½
12b	Du Pont de Nemours	2,600	260	251½	260	+7½	259½
7	Duquesne Light 1st pfd	200	118	118	118	— ⅛	117
	Eastman Kodak	100	113	113	113	....	112
2	Eaton Axle & Spring	100	29½	29½	29½	— ⅛	29½
	Elevator & Grain	100	127½	127½	127½	— ⅛	126½
6.50b	Electric Auto Lite	100	65	65	65	....	65
	Electric Boat	1,500	9½	9	9	— ⅛	9½
	Electric Power & Light Cfs.	1,000	56½	55½	55½	— ⅛	55½
7	Electric Power & Light pfd Cfs.	200	98½	98½	98½	....	98½
7e	Electric Refrigerator	2,000	68	67½	67½	— ⅛	67½
6b	Electric Storage Battery	1,100	87½	86¾	87½	+ ⅛	86¾
	Emerson Brantingham pfd	100	88½	88½	88½	+ ⅛	88
7	Equitable Office Building pfd	800	119	117½	119	+ ⅛	119
	Erie R. R.	800	33½	33½	33½	+ ⅛	33½
	Erie 1st pfd	700	43½	42¾	42¾	— ⅛	42¾
	Erie 2nd pfd	700	40½	40½	40¾	+ ⅛	40½
4	Eureka Vacuum Cleaner	600	53½	53	53½	....	53½
1.50	Exchange Buffet	100	15½	15½	15½	+ ⅛	15½
8	Famous Players-Lasky	9,100	116½	114½	116	— ⅝	115⅝
1.60d	Federal Light & Traction	100	38½	38½	38½	+ ⅛	38
	Federal Mining & Smelting pfd	200	72	72	72	....	71½
9.44b	First National Pictures 1st pfd	100	105¾	103¾	105¾	+ ⅝	100½
	Fisk Rubber	1,500	18	17½	17½	— ⅛	17⅝
7	Fisk Rubber 1st pfd Ctf.	100	95	95	95	....	94
7	Fleischmann Co. new	3,800	49¾	49½	49¾	+ ⅝	49
6	Foundation Co.	2,400	93½	92	93	....	93
1	Fox Film "A"	700	71½	71½	71½	+ ⅛	71½
	Freeport-Texas	1,400	31½	30¾	31½	+ ⅛	31
3.75b	Gabriel Snubber	200	32½	32½	32½	— ⅛	32½
1	General American Tank	200	45	45	45	+ ⅛	44⅞
7	General American Tank pfd	900	104	101½	104	+ ⅝	104
	General Asphalt	1,700	67¾	66½	67	+ ⅛	67
4	General Cigar new	2,400	50½	49¾	50½	+ ⅝	50
7	General Cigar pfd Deb.	100	113½	113½	113½	....	113
3a	General Electric	300	247½	246	247½	+1	244
3a	General Electric new	2,900	87½	86¾	86½	+ ⅝	86⅝
1.50	General Electric spl.	1,900	111½	111½	111½	....	111½
12b	General Motors	97,100	169½	165½	169½	+3½	169½
7	General Motors 7% pfd	1,000	119½	117½	117½	— ⅛	117½
4	General Outdoor Advertising "A"	100	54½	54½	54½	+ ⅛	54
	General Outdoor Advertising Cfs.	200	56½	56½	56½	....	56½
4.25b	General Railway Signal new	2,000	86½	84½	86½	—1½	86½
2	Gillette Co.	300	46½	45½	46½	+ ⅝	46½
	Gold Dust	3,100	32¾	32	32¾	+⅛	31½
4	Goodrich (B. F.) Co.	500	48	47¾	48	— ⅛	47¾
7	Goodyear Tire & Rubber pfd	100	109½	109½	109½	+ ⅛	109½
	Gotham Hosiery new	200	49¾	49¾	49¾	+ ⅛	49
	Granby Mining	300	22	22	22	— ⅛	22
1.75	Great Northern Iron Ore Cfs.	1,300	25½	25	25	+ ⅛	25
3	Great Northern Railway pfd	300	75	73	73	+ ⅛	73
	Greene Cananea Copper	1,300	22	21½	21½	— ⅛	21½
	Gulf, Mobile & Northern	100	34	34	34	+ ⅛	33
2.50	Hartman Corporation	200	27	26½	27	....	27
3.50b	Household Products	100	43½	43½	43½	+ ⅛	43½
	Howe Sound Co.	2,900	27½	27½	27½	— ⅛	27½
2.50	Hudson & Manhattan	2,300	38½	38½	38½	+ ⅛	38½
3	Hudson & Manhattan pfd	100	79½	79½	79½	+ ⅛	79
3	Hudson Motor Car	21,000	61½	59¾	61	+ ⅛	61
1	Hupp Motor Car	700	33½	33	33½	....	33½
7	Illinois Central	200	123	123	123	+2	122
1	Independent Oil & Gas	900	23½	23	23½	+ ⅛	22¾
2	Indian Motorcycle	100	19½	19½	19½	+ ⅛	19½
	Indian Refining	600	11¾	11	11	+⅛	10¾
	Indian Refining Ctfs	900	9¾	9½	9½	— ⅛	9½
2.50	Inland Steel	100	41	41	41	....	41
7	Inland Steel pfd	100	112½	112½	112½	+ ⅛	111½
5	Interstate Canner	400	23	23	23	....	23
	Interboro Rapid Transit	1,700	45¾	45	45½	— ⅛	45
3	Int'l Business Machine	100	48	48	48	....	48
	Int'l Cement Stk.	300	2¾	2¾	2¾	— ⅛	....
7	Internat Combustion Engine	4,900	33½	32¾	33½	+ ⅛	32½
6	Int'l Harvester Co.	1,100	125	125	125	+ ⅛	125⅛
	Int'l Mercantile Marine pfd	800	32½	31½	32½	+ ⅛	32
2	Int'l Nickel	1,700	37¾	37½	37½	+ ⅛	37½
	Int'l Railways of Central America	200	35½	35½	36½	....	35½
8	Int'l Tel. & Tel.	1,900	122½	122½	122½	— ⅛	121½
	Int'l Tel. & Tel. Rts.	2,100	7	6¾	7	+ ⅛	6¾
1.50b	Interlype Corporation	1,400	21	20	21	+1	20
	Jewel Tea	200	37	36½	37	+ ⅝	36½
	Jones Bros. Tea	200	13	13	13	+1	13½
3	Jordan Motors	1,700	23¾	23	23¾	— ⅛	24½
	Kansas City Southern Railway	300	43	42½	43	+ ⅛	42½
	Kelly-Springfield Tire	200	13¾	13½	13½	+ ⅛	13½
4	Kennecott Copper	200	63¾	63½	63½	— ⅛	63½
	Keystone Tire	100	5½	5½	5½	+ ⅛	5½
1.20	Kresge (S. S.) Co.	1,300	83¼	82½	83½	— ⅛	82½
8	Ladede Gas	100	107	107	107	+1½	103
	Lago Oil & Transport	2,200	22	21½	22	+ ⅛	21½
	Lambert Co	200	85½	84½	85	+ ⅛	83
	Lee Rubber & Tire	200	8¾	8½	8½	— ⅛	8
3.50	Lehigh Valley Railroad	300	89¾	89¾	89¾	+ ⅛	89
3	Lehn & Fink Products	600	39	38½	39	+ ⅛	38½
4b	Liggett & Myers Tobacco new	100	86	86	86	+ ⅛	85
4	Liggett & Myers T-bacco "B"	700	85¾	85½	85½	+ ⅛	85
7	Liggett & Myers pfd	100	122½	122½	122½	—1½	122½
4	Lima Locomotive	200	39½	39	39	+ ⅛	39
7	Loew's Inc	1,500	39½	38¾	39¼	+ ⅛	39
	Loft Inc	100	7¾	7¾	7¾	....	7¾
3	Lorillard (Pierre) Co.	2,800	34	33½	33½	....	33½
7	Lorillard pfd	200	113½	113½	113½	....	113½
	Louisiana Oil Refining new	1,000	19½	18½	18½	....	18½
6	Louisville & Nashville	600	132	129½	132	+2	130
4½	Ludlum Steel	100	37¾	37¾	37¾	— ⅛	38½
8	Mack Trucks	11,100	121	118½	120	+ ⅛	120
	Macy Co.	200	48¾	48	48¾	+⅛	48
4.50	Manhattan Electric Supplies	2,200	81½	79½	80½	+1½	80½
3	Manhattan Railway Stpd. Gtd.	100	34½	34½	34½	....	34½
1.80	Manhattan Shirt	1,300	51½	50½	51½	+ ⅝	50½
	Marmon Motor Car	200	24½	22½	23½	+1	23
4	Marland Oil	3,500	36½	34¾	36½	+ ⅝	34½
2	Martin Parry	100	21¾	21¾	21¾	— ⅛	21¾
2	Matthiessen Alkali Works	100	30½	30½	30½	— ⅛	30½
2	Maytag Co.	300	23	22½	22½	....	22½
1.60a	McCrory Stores "B"	100	80½	80½	80½	+ ⅛	80
	Mexican Seaboard Oil	1,100	13¾	13	13	— ⅛	13
1	Miami Copper	1,500	25½	25	25½	+ ⅛	25½
	Mid-Continent Petroleum	2,700	38½	38	38½	+ ⅛	38
	Middle States Oil	400	1½	1½	1½	....	1½
2	Miller Rubber Cfs.	100	35½	35½	35½	— ⅛	35½
	Monsanolls & St. Louis	600	38½	38½	38½	+ ⅛	38½
	Missouri, Kansas & Texas	600	25½	25½	25½	....	25½
	Missouri Pacific	1,500	37¾	36¾	37	....	37
	Missouri Pacific pfd	1,400	89½	88½	89½	+1½	89
5	Montana Power	300	80½	80½	80½	+ ⅛	80½
	Montgomery Ward	1,700	39½	38½	39½	+1½	39½
3	Moon Motor Car	1,300

...vidson
...E WILL SELL
...LANCA NO. 1
...LANCA NO. 2
...PET. UNITS
...LTH PORT. CEM. COM.
...STAGES
...LITE COM. & PFD.
...OSA OIL
...OIL & REF.
...PET.
...(DAVIDSON'S)
...VIEW OIL
...BELL
...PETROLEUM
...STORES
...TERN SANTA FE
...HARVESTER
...ERS PET.
...ERN AUTO SUPPLY
...OIL
...N MTGE.
...ZA GOLD MINES CORP. (UTAH)
...PE DOME NO. 1
...REF. & OIL
...BOND & MTGE.
...LAND COM.
...ER & KLEISER PFD.
...PET.
...EN TIRE & RUBBER AND OTHERS
...u if you want to BUY or SELL
All Offers Subject

about~
INSURED FIRST MORTGAGE 'SIXES'
Insured Income—
6% Gold Certificates, principal and interest guaranteed, deliver a steady, dependable insured income. Tax free in California.
Send for details -no obligation
CLIP HERE
MORTGAGE INSURANCE CORPORATION
609 So. Grand Ave. L.A.
~your booklet please~
Name.....
St.....
City.....
T-7-27

E·F·HUTTON & COMPANY
Members New York Stock Exchange and other principal exchanges
Private Wires Coast to Coast
643 SO. SPRING STREET Telephone TRinity 6011
843 SO. OLIVE STREET Telephone TRinity 1461
AMBASSADOR HOTEL Telephone Fitzroy 1151
HOLLYWOOD 6406 Hollywood Boulevard Telephone GRanite 5121
Other offices at San Francisco Oakland Del Monte Pasadena San Diego San Jose
New York Office 61 Broadway Woolworth Building

...& BRYAN
...Broadway, New York ...TOCK EXCHANGE ...SPRING STREET
San Diego Santa Barbara

...ES · BONDS · INSURANCE
...for Banks, Trust Funds and Individuals
...Established 1900
...C. MARBLE COMPANY
...nge Bldg., Los Angeles, California

...urity Brokers
...EXECUTED ON ALL EXCHANGES
...CIS P. GRAVES & CO.
...MBERS OF LOS ANGELES STOCK EXCHANGE
...ALIFORNIA BANK BUILDING

...& COMPANY
...T SECURITIES
... HOTEL GREEN, PASADENA - Terminal 7100
...CO. Established 1887 TRinity 6041 BONDS
... Orders executed in Listed Securities
...SAN DIEGO PASADENA

...ch & Company
...ITSCHE. CLEVELAND STOCK EXCHANGE
PHONE TRinity 6311

...WAGY & Co., Inc.
...EXCHANGE BLDG. TRinity 2401
WE WILL SELL
...Calif. Gas Service ...$93.00
...Cons. 2.00
...(Davidson's) 96.00
...Southern National Bank 118.00
...Auto Supply Com. 13.00
...Park Com. Bld
...Finance Units 180.00
...Gas Corporation 97.00
...Finance Units 35.00
...Oil & Refining .35
...Gas & Elec. Pfd. 27½
...Gr. & Mtg. Com. 17.00
...Preferred 67.00
...Petroleum Units 125.00
...Oil Co. .50
...Finance Units 1.25
...& Refining .10
...Company .02½
...Oil Company .13½
WE WILL BUY
...Star Petroleum
...Pickwick Corp.
...Sugar Finance
...Daley's, Inc.
...Security Mtge.
...J. K. Hughes Dev.
...A. L. Smith
...Twin Bed
...West. Auto. Sup.

WE WILL SELL
LINCOLN Mtg. of Calif.
...COMMON $1.37½
...PREFERRED. 7.37½
...UNITS (1 P. & 1 C.) 8.50
...Refining Pfd. ....$ 9.25
...Petroleum Pfd. .20¼
...Gasoline Corp. .. 2.00
...Petroleum Pfd. 13.00
...Petroleum Com. 12.00
...Petroleum Pfd. 4.50
...Gas & Electric Co. 20.00
...Auto Supply Pfd. .. 5.50
...Auto Supply Pfd. Units .. 60.00
...Oil Co. 80c. 80½
...Oil & Gas .87
...Oil & Gas .. 1.25
...Oil & Gas .. 76.50
WE WILL BUY
MONOLITH
...COMMON $11.00
...PREFERRED. 8.00
...Gulf Bldg. P. 2.50
...Gulf View 3.50
...Sept. 20-30 $2.00
...W's Auto P. 4.75
...Wainwright 20.00
...Marine Corp. mkt.
...Rubber Chiles mkt.
...Less Pfd. & Com.
A. L. JAMESON
Member L. A. Stock Exchange
Suite 707 Security Bldg.
210 So. Spring Street
TUcker 3029

WE WILL BUY
...Gas Utilities Co. P. 2.00
...Gulf View 3.50
...Sept. 20-30 $2.00
...W's Auto P. 4.75
...Wainwright 20.00
...Marine Corp. mkt.
...Rubber Chiles mkt.
...Less Pfd. & Com.
...Gas Co. 12.00
...Gas Co. 12.00
...Gas Co. 12.00

GOOPS!

A Daily Lesson in Manners for Children

—BY GELETT BURGESS—

[Copyright: 1926: By The Chicago Tribune.]

VULGAR WORDS.

Some words one shouldn't use.
They are
Too vulgar and too coarse, by far.
Only the worst of Goops would use them,
And well-bred children all refuse them.
Such ugly words are like the weeds
In flower gardens of good deeds.

WHAT'S DOING TODAY

Symphony Orchestra concert, Hollywood Bowl, 8:30 p.m. Sir Henry Wood, conductor.

American Legion show, Olympic Auditorium, evening.

Girls' Corner Club meeting, Auditorium Building, Fifth and Olive streets, 6 to 8 p.m.

California Lutheran Hospital, women's auxiliary meeting, 320 West Fifteenth street, 1:30 p.m. Mrs. B. C. McCulloch will speak.

Presbyterian church synod conference, First Presbyterian Church, Hollywood, all day.

Southwest Museum exhibit, Marmion Way and Avenue 46, afternoon.

Free permanent California exhibit, scenic motion pictures, State Exposition Building, Exposition Park, 10 10 a.m. to 5 p.m.

Illustrated lectures, scenic motion pictures, Chamber of Commerce, 10 a.m. to 4 p.m.

Boxing, Vernon Athletic Club, evening. Oakland Jimmy Duffy vs. Paul De Hate.

Baseball, Wrigley Field, 2:45 p.m. Oakland vs. Hollywood.

Orchestra concert, Westlake Park, 8 to 10:30 p.m.

Motion Pictures

Alhambra, 731 South Hill—"The Road to Mandalay."

Carthay Center Theater, Wilshire at Carthay Center—"The Volga Boatman."

Criterion, Grand and Seventh—"Yellow Fingers."

Figueroa, Figueroa and Santa Barbara—"The Passionate Quest."

Forum, Pico and Norton—"So This is Paris."

Grauman's Egyptian, 6708 Hollywood—"The Black Pirate" and "Sparrows."

Grauman's Metropolitan, Sixth and Hill "Mantrap."

Grauman's Million Dollar, Third and Broadway—"Son of the Sheik."

Rialto, 812 South Broadway—"Rolling Home."

Loew's State, Seventh and Broadway—"Lovey Mary."

Tally's, 633 South Broadway—"Oh! What a Nurse."

Stage

Biltmore, Fifth and Grand—"Rain."

Egan Theater, Pico and Figueroa—"White Collars."

Majestic, 845 South Broadway—Will Morrissey's Music Hall Revue.

Mason, 127 S th Broadway—"Topsy and Eva."

Morosco, 744 South Broadway—"Cheaper to Marry."

Varieties

Burbank, Sixth and Main—Lee Bud Harrison.

Hillstreet, Eighth and Hill—Harry Carrol Revue.

Hippodrome, Main and Fourth—"Wasted Lives."

Orpheum, Broadway between Eighth and Ninth—Fannie Brice.

Pantages, Seventh and Hill—Karyl Norman.

RAILROAD NOT HURT BY STAGE LINE

State Commission Hears of Prosperity on Yosemite Valley Carrier

SAN FRANCISCO, July 26. (Exclusive)—The Yosemite Valley Railroad is one of the most prosperous short lines in the United States and will continue to do a fine business notwithstanding stage-line competition, it was declared today at a hearing before Examiner Hanford of the Railroad Commission.

H. H. Phleger, attorney for the Yosemite Park and Curry Company, which is seeking the franchise to operate stages on the Briceburg-El Portal route, said this statement could be proved. The railroad company also wants the stage franchise.

A stipulation was agreed to by counsel that nine of the most prominent business men of Merced, including R. Shafter, president of the Chamber of Commerce, were to be recorded as testifying that the franchise should be granted to the Curry Company. The hearing probably will conclude Wednesday.

They never miss the mark

No matter what subject Briggs chooses, his cartoons furnish hearty laughs for Chronicle readers.

Phone Louis Baer, 303 Henne Bldg., and subscribe to The

San Francisco Chronicle

THE WEATHER

[Official Report.]

LOCAL OFFICE, U. S. WEATHER BUREAU, Los Angeles, July 26.—[Reported by H. B. Hersey, Meteorologist.] At 5 o'clock a.m. the barometer registered 29.85; at 5 p.m., 29.83. Thermometer for the corresponding hours showed 66 deg. and 72 deg. Relative humidity, 5 a.m., 85 per cent; 5 p.m., 69 per cent. Wind, 5 a.m., west, velocity 3 miles; 5 p.m., southwest, velocity 9 miles. Temperatures, highest, 82 deg.; lowest, 64 deg. Rainfall for season, trace; normal to date, 0; last season to date, trace. Barometer reduced to sea level.

WEATHER CONDITIONS.—July 26: Light to moderately heavy local showers and occasional thunderstorms have occurred during the past twenty-four hours in Oklahoma, Arkansas, Western Tennessee, Louisiana, Texas and Southeastern Arizona, and in Illinois, South Dakota and Montana. Temperatures near normal are reported over practically the whole country this morning. In Southern California clear, warm weather prevailed yesterday and last night. It was foggy or cloudy this morning in the coastal region, but it was clear in the interior. In Los Angeles the highest temperature yesterday was 83 deg., and the lowest this morning was 64 deg. Fair, moderately warm weather may be expected in this vicinity Tuesday, with fog or clouds in the morning.

SUN, MOON AND TIDES.—Los Angeles, July 27: Sun rises 5:51 a.m., sets 6:36 p.m. Moon rises 9:16 p.m., sets 7:45 a.m. Los Angeles Harbor, July 27: High tides, 12:24 a.m. and 10:52 p.m.; low tides, 5:16 a.m. and 4:47 p.m.

LOCAL TEMPERATURES.—July 26: Minimum and maximum temperatures from Southern California points, reported yesterday to the Los Angeles office of the U. S. Weather Bureau, were as follows:

Stations—	Max.	Min.
Imperial	108	78
Los Angeles Harbor	78	67
Mt. Wilson	87	66
Newport Harbor	72	63
Pasadena	91	60
Pomona	97	62
Porterville	100	62
Rancho Santa Fe	77	57
Redlands	100	59
Riverside	100	62
San Bernardino	102	67
Santa Ana	85	62
Santa Barbara	81	62

LOCAL FORECAST

For Los Angeles and vicinity: Fair and moderately warm, with clouds or fog in the morning.

STATE FORECAST

SAN FRANCISCO, July 26.—Weather forecast: San Francisco and vicinity: Fair and mild, but foggy in the morning; fresh west wind.

Northern California: Fair; normal temperature; moderate to fresh variable winds.

Sacramento Valley: Fair; normal temperature; moderate south wind.

Santa Clara and San Joaquin valleys: Fair; moderate northwest winds.

Southern California: Fair, but foggy in the morning along the coast; gentle southwest and west winds.

ARIZONA FORECAST

PHOENIX (Ariz.) July 26.—Forecast for Arizona: Unsettled Tuesday and Wednesday; somewhat warmer in west and south portions.

COLORADO RIVER

YUMA (Ariz.) July 26.—[Exclusive Dispatch from the U. S. Reclamation Service.] Gauge height Colorado River, 12.8 feet. Discharge, Monday, 16,700 cubic feet.

TEMPERATURES

Stations—Conditions, 5 p.m.	Temperatures—Max.	Min.	Precipitation
Abilene—Cloudy	92	72	.10
Boise—Clear	94	54	0
Boston—Clear	72	60	0
Buffalo—Partly cloudy	82	54	0
Chicago—Cloudy	72	64	0
Denver—Partly cloudy	88	54	0
Des Moines	...	64	0
Dodge City—Clear	98	60	0
El Paso	...	70	0
Eureka—Clear	66	54	0
Flagstaff—Cloudy	80	48	.02
Fresno—Clear	98	66	0
Galveston—Partly cloudy	84	76	0
Havre—Clear	100	54	0
Helena—Cloudy	92	54	.01
Huron—Clear	80	60	0
Independence	...	56	0
Kamloops—Partly cloudy	80	50	0
Kansas City—Clear	88	64	0
Knoxville—Cloudy	86	68	0
Landsy	...	48	0
Los Angeles—Clear	82	64	0
Memphis—Cloudy	92	72	.34
Modena—Partly cloudy	90	62	0
Needles—Partly cloudy	102	80	0
New Orleans—Clear	94	74	0
New York—Partly cloudy	76	66	0
North Head—Partly cloudy	64	54	0
Oklahoma—Clear	94	70	0
Phoenix—Clear	96	74	0
Pittsburgh—Cloudy	82	64	0
Portland, Or.—Cloudy	74	60	0
Rapid City—Clear	82	54	.16
Red Bluff—Clear	92	76	0
Roseburg—Clear	90	60	0
Roswell—Clear	88	64	0
St. Louis—Cloudy	86	70	0
Minneapolis, St. Paul—Pt. cldy.	82	60	0
Sacramento—Clear	94	60	0
Salt Lake City—Partly cloudy	94	72	0
San Diego—Clear	78	64	0
San Francisco—Clear	64	52	0
San Luis Obispo—Clear	90	50	0
Santa Fe	...	54	0
Seattle—Cloudy	70	58	.01
Spokane—Partly cloudy	84	62	0
Tacoma—Cloudy	74	56	0
Tonopah—Clear	88	64	0
Tucson—Cloudy	94	70	.04
Washington—Cloudy	80	68	0
Winnemucca—Clear	90	54	0
Winnipeg—Clear	84	62	0
Yuma—Cloudy	96	82	.14

MacMILLAN SCHOONER REACHES GREENLAND

WOLLASTON (Mass.) July 26. (AP)—The schooners Bowdoin and Sachem of the MacMillan-Field Museum Expedition, reached the southern coast of Greenland Friday. "All well and happy," read a message from the explorer, received today by Amateur Station 1-ZK here.

BUSINESS BREVITIES

[Advertising]

The Times Branch office, 631 South Spring street. Advertisements and subscriptions taken. Telephone MEtropolitan 0700.

STARTING TODAY!

CLOSE-OUT

RADIO SALE

—at less than wholesale prices

Six latest models of the Music Master radio—five models of Music Master loudspeakers—4 models of the Classic loudspeaker—250 instruments in all! Every radio has been tested! It is a final disposal of jobber's stock—radios—consoles—loudspeakers—at savings of more than half.

Every Sale Cash! All Instruments "As Is." No Deliveries! Every Sale Final!

Listed values subject to prior sale

20 Music Master 5-tube radios, regularly $60.00, here	$27.50
18 Music Master 7-tube radios, regularly $140, here	$50.00
28 Music Master 7-tube radios, regularly $250, here	$80.00
5 Music Master 7-tube radios, regularly $460, here	$135.00
1 Sonoradio combination, radio and phonograph, regularly $425.00, here	$80.00
23 Music Master panels, 3-tube, here only	$15.00
9 Music Master head sets, regularly $10.00, here	$ 7.50
17 Music Master Speakers, regularly $35.00, here	$ 8.50
1 Music Master Speaker, regularly $100.00, here	$45.00
18 Music Master Speakers, regularly $30.00, here	$17.00
18 Music Master Speakers, regularly $45.00, here	$20.00
1 Music Master Speaker, another type, regularly $45, here	$20.00

Dealers! This is Opportunity!

E. J. Wolford

730 So. Broadway

Keep your skin free from embarrassing eruptions—use

Resinol

Every business girl should realize the importance of a clear, healthy skin, and it is so easy to have it if Resinol Ointment is applied to the first bit of eruption. Don't waste time trying to hide blackheads, blotches, redness, etc.,—let this soothing, healing ointment clear away such blemishes.

Your druggist sells Resinol.

HOUSES TO BE MOVED are offered at bargains in—TIMES WANT ADS

Call a

Yellow Cab

Dunkirk 50-50

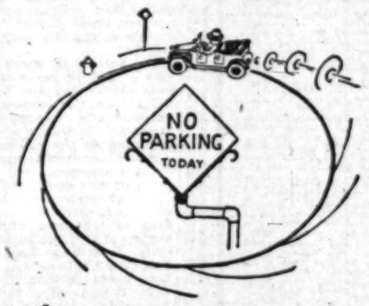

Around and around and around and around. Where to park? Oh, where to park? There's a hole. Too late—somebody grabbed it first. Around and around and around some more. Around and around and—

There! The old 'bus is parked at last. Now for that errand I came down town to do. And after doing it, ho! to dig my car out of its pocket and join the merry-go-round again.

Help! This thing is losing its fun. I'm tired of going around and around and around and around. Here's where I LEAVE my car and use a CAB.

That's the beauty of these Yellow cabs—they DON'T HAVE to park. The next time I bring my car down town, it's going straight into a garage and it's going to STAY there.

Yellow cabs don't have to make a merry-go-round out of a business man's morning to get him somewhere. They are MODERN city transportation.

Yellow Cab Co.

Low rates everywhere

5 can ride for the price of 1

MYER SIEGEL & CO.

617-619 So. Broadway

Los Angeles
Smart Feminine Apparel
Since 1884
Pasadena—Hollywood—Fresno

RUGS Scientifically STORED in CEDAR-LINED ROOM

Birch-Smith Furniture Co.
737 SO. HILL ST. Phone TR-4121

LOANS MADE ON HOUSEHOLD GOODS IN STORAGE

666

is a Prescription for

Colds, Grippe, Flu, Dengue, Bilious Fever and Malaria.

It kills the germs.

VITAL RECORD

MARRIAGE LICENSES

The following marriage licenses were issued yesterday. Name and age given.

ACREE—CORBIN. Ira Beadon Acree, 42; Nellie Corbin, 32.
ALMOND — BIFFIN. Jack Percy Almond, 19; Florence Beatrice Biffin, 18.
ARRIZO — LEON. Desiderio Arbizo, 29; Isabel Leon, 28.
BEMAN—PARKER. Albert R. Beman, 21; Frances J. Parker, 23.
BENNETT—MALTZ. Samuel Bennett, 31; Ethel Maltz, 22.
BLOOMFIELD—GLANTON. John Bloomfield, 67; Winnie V. Glanton, 48.
BOYD—CRISP. Vernon O. Boyd, 21; Bertha L. Crisp, 26.
BRITTON — FOSTER. William Bertram Britton, 51; Aimee T. Foster, 42.
BROOKS — GEITHMAN. Leslie H. Brooks, 19; Gladys Mary Geithman, 17.
BRUNO—ANGELINO. Michael J. Bruno, 36; Rose M. Angelino, 21.
BRYAN—WIGAND. Leslie C. Bryan, 39; Marion A. Wigand, 32.
BUSHKUHL—ABBOTT. Albert F. Bushkuhl, 21; Lucetta A. Abbott, 19.
CASTELO — KRAFT. Jose Castelo, 29; Amparo Kraft, 21.
CHAUNCEY—STEPHENS. William C. Chauncey, 22; Ella Stephens, 28.
COCHRAN — WILSON. Albert D. Cochran, 50; Eleanor Wilson, 45.
DE BOER—KUSY. Donald Jean De Boer, 24; Mary Martha Kusy, 18.
DE VRIES—PARKER. Hendrikus De Vries, 33; Wilhelmina A. Parker, 26.
DIAL—ADDINGTON. Nathan Preston Dial, 38; Naomi Beatrice Addington, 25.
DOOLITTLE—BALLANTYNE. Andrew H. Doolittle, 26; L. Ellen Ballantyne, 23.
DUFFY — CASON. Louis C. Duffy, 47; Fley P. Cason, 48.
DUNN—O'RYAN. Edward P. Dunn, 35; Veronica Rosalia O'Ryan, 23.
DURAZO — ACOSTA. Miguel Durazo, 24; Elisa Acosta, 22.
FALCUNELLA — FIRSICK. Oscar Falcinella, 37; Marchella Firsick, 22.
FAJARDO — GALLARDO. Juan R. Falardo, 35; Maria W. Gallardo, 27.
FULTZ—BROWN. Roy Ray Fultz, 23; Edna Jacqueline Brown, 24.
GARCIA — BURTON. Tony Garcia, 31; Louise Burton, 23.
GOMEZ—MORENO. Juan Gomez, 24; Juanita M. Moreno, 20.
GRADY — YOUNG. Colin Grady, 26; Ethel J. Young, 25.
GRAFF — SELMANSON. Joseph J. Graff, 46; Katherine Kelmanson, 36.
GREENBAUM—BRYANT. Arthur L. Greenbaum, 29; Gonnie L. Bryant, 24.
GROSSMAN—MAGNES. David Grossman, 30; Eva Magnes, 23.
GUERRERO—DELEON. Jose Guerrero, 31; Sabara Deleon, 41.
HUGHES — SMITH. John Hubbard Hughes, 58; Bertha Cose Smith, 29.
JACKSON — SNOWDEN. William Kirk Jackson, 31; Charlie Gale Snowden, 28.
JONES—APPLEGATE. Charles Thomas Jones, 41; Maybelle Applegate, 36.
KILMER — BECCOMBE. Willis Carroll Kilmer, 21; Clara Viola Beccombe, 21.
KRUG — LEHMANN. Reuel Krug, 34; Dorothy C. Lehmann, 19.
LYNN—MOEL. Finis Lynn, 21; Lois Amy Moel, 22.
MAIMAN — ABRAMSON. Abraham Maiman, 24; Rose A. Abramson, 22.
MANOT—MORENO. Ed Manot, 23; Maria Beatriz Moreno, 18.
MAUZEY—CLARK. James M. Mauzey, 29; Gwendolen D. Clark, 29.
MAY—McGREW. George La Verne May, 25; Annie Norma McGrew, 20.
McCLELLAND—POTTER. Frank C. McClelland, 31; Grace M. Potter, 30.
McCONNELL — SIEGFRIED. William Bernard McConnell, 26; Marie A. Siegfried, 23.
McMANUS — REEDE. Walter J. McManus, 23; Frances Mae Reede, 18.
MEEHAN—McCARTNEY. John W. Meehan, 31; Martha L. McCartney, 43.
MILLER—DIETRICH. Albert George Miller, 19; Gladys Marie Dietrich, 17.
MILLER — PLAM. Philip A. Miller, 25; Vera Plam, 21.
NORES—MUSSLEWHITE. Ralph George Nores, 26; Kathleen Musslewhite, 27.
PACE—RAMSEY. Paul K. Pace, 22; Maxie Burnett Ramsey, 22.
PADILLA—PEREZ. Manuel Padilla, 33; Josefina Perez, 33.
PEYER—FEIL. Frank Peyer, 35; Beatrice Feil, 17.
RAMIREZ — GUTIERREZ. Jose F. Ramirez, 19; Celia Gutierrez, 19.
RAPHAEL—BRODA. Adolph Raphael, 64; Bickie Broda, 58.
RAY — SHAPIRO. Herman Ray, 26; Pauline D. Shapiro, 28.
RAY—TIPTON. Vern G. Ray, 23; Thelma Tipton, 27.
RAYCRAFT—MUNROE. Ray Raycraft, 32; Bernice Munroe, 26.
REIDELBERGER—WECKERLY. Charles E. Reidelberger, 25; Cleo V. Weckerly, 22.
RICHARDS—VAN PATTEN. Anson Hood Richards, 22; Dorothy Lucile Van Patten, 20.
ROAMES—REYNOLDS. Robert L. Roames, 23; Iris Evelyn Reynolds, 20.
ROBINSON—DOEBLER. Edwin R. Robinson, 23; Maye M. Doebler, 22.
ROGERS — WILSON. Lloyd Everett Rogers, 28; Jasmine Elizabeth Wilson, 24.
ROKOS—BURNSIDE. Joseph A. Rokos, 36; Rebecca B. Burnside, 26.
SERBIN — REINES. Lewis Serbin, 36; Lorna Reines, 18.
SMITH—BURTON. Johan Jonah Smith, 21; Dorothy Burton, 21.
SMITH—TUTTLE. Joseph Digby Smith, 29; Marguerite Eames Tuttle, 32.
STOCK—SILVERMAN. Lewis Stock, 34; Sylvia Silverman, 26.
TAFT—DAKIN. Elton C. Taft, 28; Loretta Agnes Dakin, 29.
THOMAS — BURRIS. Jack Vaughn Thomas, 24; Pearl Winifred Burris, 23.
TYSON—HUGHES. Howell N. Tyson, 27; Anna N. Hughes, 25.
VIVEROS — CARRANZA. Panfilo Viveros, 29; Paula Carranza, 19.
WALDMAN—GOLDSTEIN. Oscar Waldman, 24; Dorothy Gertrude Goldstein, 19.
WERNHOFF—PANGBORN. Julius A. Wernhoff, 24; Maude O. Pangborn, 17.
WOODS—HACKETT. Foster Francis Woods, 27; Wanda May Hackett, 19.
YEAGER — BROWN. Wallace O. Yeager, 46; Mattie F. Brown, 47.

BIRTHS

Names, sex, place and date of birth.

BARR. Mr. and Mrs. Sheldon. Boy. 3423 Pesso street, July 21.
BARTH. Mr. and Mrs. Harry. Boy. 1116 Los Palos street, July 22.
BOHNE. Mr. and Mrs. Ralph. Boy. Methodist Hospital, July 19.
BURT. Mr. and Mrs. Harry. Daughter. 3317 Marcos street, July 19.
CANBY. Mr. and Mrs. Alfred. Good Samaritan Hospital, July 23.
CLEMENTSON. Mr. and Mrs. Harry. Daughter. 221 South Workman street, July 19.
COLLINS. Mr. and Mrs. Ernest. Daughter. Methodist Hospital, July 20.
DANIEL. Mr. and Mrs. David. Daughter. 813 North Vale street, July 21.
ECK. Mr. and Mrs. Charles. Boy. 4315½ Broadway, July 24.
ELLIOTT. Mr. and Mrs. Omar. Daughter. Methodist Hospital, July 16.
EVANS. Mr. and Mrs. James. Daughter. 5333 Eagle street, July 17.
FARLEY. Mr. and Mrs. Michael, Jr. Daughter. Methodist Hospital, July 19.
GARDENSWARTZ. Mr. and Mrs. Irwin. Boy. Methodist Hospital, July 20.
GATES. Mr. and Mrs. Cal. Daughter. 3648 Corning street, July 23.
GEORGE. Mr. and Mrs. Peter. Daughter. Methodist Hospital, July 17.
GILLESPIE. Mr. and Mrs. Edmond. Daughter. Methodist Hospital, July 14.
GILLESPIE. Mr. and Mrs. Parmer. Boy. Methodist Hospital, July 21.
GORNTO. Mr. and Mrs. Raymond. Daughter. Methodist Hospital, July 13.
GRAVES. Mr. and Mrs. John. Boy. 1497 Fifty-fifth street, July 24.
GRIGGS. Mr. and Mrs. Charles. Boy. 901 North Avenue 67, July 26.
HALLIBURTON. Mr. and Mrs. Eric. Boy. Methodist Hospital, July 21.
HARRIS. Mr. and Mrs. Homer. Daughter. 3321 South Normandie avenue, July 25.
HARVEY. Mr. and Mrs. Vernon. Daughter. Methodist Hospital, July 13.
HODGDON. Mr. and Mrs. George. Daughter. Methodist Hospital, July 18.
HOLM. Mr. and Mrs. Alec. Boy. 1118 East Ninety-fourth street, July 18.
JONES. Mr. and Mrs. Alfred. Boy. Methodist Hospital, July 22.
JONZALES. Mr. and Mrs. John. Boy. 434 Clover street, July 21.
JOUBOTAN. Mr. and Mrs. Dick. Daughter. Good Samaritan Hospital, July 23.

Teeth as Low as $5 Best Set $7

Best set, none better, no matter how much you pay, including your choice of base plate material, (metal excepted.) (Guaranteed 10 years.) $7

MY EXTREMELY LOW PRICES

Teeth as low as	$5.00
Best set of teeth (either set)	$7.00
Gold Crowns (22 karat)	$4.00
Bridge Work (22 karat)	$4.00
Porcelain Crowns	$4.00
Gold Fillings	$1.00 up
Gold Inlays	$1.00 up
Synthetic Porcelain	$1.00 up
Silver Fillings	50c up
Cement Fillings	50c up
Teeth Treated	50c
Nerve Removed (Painless)	$1.00
Teeth Extracted (Painless)	50c

No charge for painless extraction and cleaning when other work is contracted for.

OLD GOLD IS VALUABLE. I pay cash or allow you full value for it on dental work.

NOT A DENTAL PARLOR. A PRIVATE high-class, up-to-date SANITARY dental office with sterilized instruments and gentle-manly operators, whom you will not be ashamed to recommend to your friends.

X-Ray service Free with Other Dental Work

DR. FAIRFIELD EXAMINATIONS FREE.

Entire Third Floor 536 So. Broadway

5236 Hours, 8:30 to 6. Next to Arcade Building. TUsker Sun. 9 to 12.

MARRIAGE LICENSES

Petitions for naturalization, with name, nationality and residence given, have been filed with the United States District Court, as follows:

Salvatore Manenso, 840½ East Thirty-fifth street; Italy.
Josip Ivancich, —San Pedro; Jugo-Slavia.
Lilly Tekla Serafin Person, Pasadena; Sweden.
Lotz Ulrich, San Pedro; Serbs, Croatia and Slovenes.
Jakob Leibacher, Inglewood; Switzerland.

OFFICIAL DEATH LIST

Name and place of death—	Age.	Date.
ARTHUR, Twid. Los Angeles	74	July 22
BEATTY, George. Los Angeles	73	July 22
BRADFORD, Charles. Los Angeles	53	July 23
BRINK, Mattie. Los Angeles	51	July 21
BURLINGAME, Ivan. Los Angeles	66	July 22
CARBERRY, Birdie. Los Angeles	42	July 24
COLFORD, Lawrence. Los Angeles	70	July 22
FREEMAN, William. Los Angeles	75	July 24
HALFORD, Harry. Los Angeles	48	July 22
HAMSEY, Ralph. Los Angeles	77	July 24
HAWLEY, Ralph. Los Angeles	66	July 24
KEPFER, Madeleine. Los Angeles	14	July 21
KIDD, Fred. Los Angeles	39	July 21
LILLEY, Fanela. Los Angeles	78	July 23
MacKENZIE, Frederick. Los Angeles	76	July 24
MASON, Sarah. Los Angeles	73	July 24
MELROY, Harry. Los Angeles	9	July 24
NELSON, Rhoda. Los Angeles	29	July 24
NORMANDIN, Lhinia. Los Angeles	19	July 7
PARR, Jane. Los Angeles	81	July 22
RODRIGUES, Francolina. Los Angeles	63	July 23
SOULE, Mary. Los Angeles	67	July 23
SPEAR, Reuben. Los Angeles	73	July 23
VIRGIN, Axel. Los Angeles	73	July 23
WATTS, Jeff. Los Angeles	44	July 23
WHARTON, Allen. Los Angeles	54	July 24
WHITE, Robert. Los Angeles	18	July 23
WILLIAMS, Carrie. Los Angeles	43	July 24
WINTER, Lisetta. Los Angeles	58	July 23
WORDEN, Richard. Los Angeles	34	July 25

DEATHS

With Funeral Announcements.

AMMANN. Services for John Ammann, late of 1926 West Fifty-seventh street, will be held today at 8 a.m. from St. Brigid's Church, Fifty-second and Western avenue, under direction of the Ruppe Mortuary, 843 South Figueroa street.

BAKER. Earl T. Baker. Remains at the chapel of W. A. Brown, 1315 South Flower street. Interment, Bakersfield, Cal.

BARKER. July 25, Mary J. Barker, beloved mother of Mrs. Anna Ursula Straw and Mrs. Cora E. Fornotti, aged 67 years. Funeral Thursday, July 29, at 9:15 a.m. from chapel of Cunningham & O'Connor, 1021 South Grand avenue. Requiem mass at St. Gregory's Church at 10 a.m.

BARNETT. Funeral services for Bobbie Barnett will be held Wednesday, July 28, at 2 p.m. from Pierce Brothers' chapel, 720 West Washington street. Interment, Hollywood Memorial.

BATLISS. July 25, at 325 South Harvard Boulevard, Mrs. Ann Carlom Bayliss, aged 50 years. Funeral services will be held Wednesday, July 28, at 3 p.m., from the chapel of Strother & Davies, 6240 Hollywood Boulevard.

BENNETT. At 1337 Henry street, July 26, John Bennett, aged 80 years. Remains at chapel of McIntosh & Mater. Notice of funeral later.

BLENKENSHIP. Services for Maude Blenkenship will be held today at 2:30 p.m. from the parlors of L. F. Utter, 4234 South Broadway.

BOOS. July 25, 1926, Horace Boos, husband of Elizabeth Boos; father of Mary Louise, Bobby and Horace Boos, Jr. Funeral services under auspices of Wilshire Lodge, No. 445, F. & A. M., will be held at the home, 104 South Hudson avenue, Wednesday, July 28, at 2 p.m. J. D. Faris & Co., directors.

BOYD. Services for Thomas Franklin Boyd, late of 6316 Holmes avenue, will be held today at 10 a.m. from the Ruppe Mortuary, 3949 Compton avenue.

BROWN. C. Fred, brother of the Misses Dora and Emily Brown of 317 North Olive avenue, Burbank, July 26. Funeral services Wednesday, July 28, at 10 a.m., from the Pillsbury chapel, Burbank.

DORAN. July 26, Honorah, beloved wife of Patrick F. Doran, and mother of P. J., C. F. and W. J. Healy and Mrs. Josephine Golden, a native of Drahard County, Tipperary, Ireland, aged 79 years. Funeral Wednesday, July 28, at 8:30 a.m. from the residence, 913 North Townsend avenue. Requiem high mass at Our Lady of Lourdes Church at 9 a.m. Interment, Calvary Cemetery. Cunningham & O'Connor, directors.

DUNCAN. Funeral services for Maurice R. Duncan will be held Wednesday, July 28, at 10 a.m., from Pierce Brothers' chapel, 720 West Washington street.

FREEMAN. Judge William Prescott Freeman of 2107 Brent avenue, South Pasadena, aged 75 years. Funeral services at the chapel of Turner, Stevens & Berry, 1000 Fremont avenue, South Pasadena, today at 3 p.m. Interment in Hollywood Mausoleum.

FREEMAN. William F. Freeman, aged 75 years, husband of Lucy B. Freeman and father of W. Guy Freeman and Axel T. Freeman. Services Tuesday, July 27, 1926, at chapel of Stevens, Turner & Berry, Fremont and El Centro streets, South Pasadena. Interment, Hollywood Cemetery.

GANSERT. Hermina, July 23, at Glendale, beloved wife of Charles Gansert, aged 69 years. Funeral at 2 p.m. today from Jewell Undertaking Parlors, 137 North Orange, Glendale. Interment at Forest Lawn Cemetery.

GENRICH. At 147 South Avenue 20, July 25, Johanna Marie Clara, daughter of William and Emma, sister of Elizabeth, Emma, Carl and Paul Genrich, aged 22 years. Funeral services Wednesday at 2:30 o'clock at chapel of McIntosh & Mater, 7730 North Broadway. Interment, Forest Lawn Cemetery.

GORDON. In this city, July 25, 1926, Lettie Gordon, aged 44 years, beloved daughter of Isaac N. Gordon; sister of Mrs. Margaret West, Mrs. F. M. Watson, Mrs. Etta R. Broussard and George J. M. Johnson of Los Angeles; Mrs. E. S. Matthews of San Pedro, Cal., and Mrs. John C. Barnard of Ventura, Cal. Funeral services will be held from the chapel of Robinson & Athair, 817 Venice Boulevard, Wednesday, July 28, at 2 p.m.

HULING. At Alhambra, July 26, 1926, Emily L. Huling, aged 58 years, a native of New York, beloved mother of the Misses Edith and Alice Huling. Funeral Wednesday afternoon at 2 o'clock from chapel of Turner, Stevens & Turner, Alhambra. Interment, Forest Lawn Cemetery.

NATURALIZATION PETITIONS

DIVORCE SUITS FILED

CAMPBELL. Minda B. against Curtis.
CARTY. Ethel M. against Oswald W.
DOLPPING. Gertrude K. against Curtis H.
GRAVER. Earl A. against Bertha.
HARRINGTON. Gussie against Fred M.
MAURE. Virginia M. against Harold A.
MOUGHTON. Elizabeth Maria against Roy J.
JOYCE. Edith against William.
KAISER. Richard H. O. against Lorena M.
KEASEY. Nettie against Avon M.
KELLARD. Blanche M. against William V.
LENOX. Violet Marie against Ralph Lee.
LINDSEY. Edith M. against Elmer William.
MAHONEY. Susan Laurene against Frank V.
MARCUS. Vera V. against Doris A.
McCLENDON. Delia A. against Joseph C.
MINSER. Sylvia Irene against George Edward.
NELSON. Beautah B. against Frank.
RABE. Pearl against Chris.
ROJO. Loreta De against Rosauro.
SCHNEIDER. Winifred against Theodore.
SEGALL. Joseph against Sade Landit.
THOMPSON. Jirsey V. against Herb C.
VAN CLEAVE. Julia M. against William D.
WOOD. Amelia M. against Walter W.

DIVORCE DECREES GRANTED

ASKEW. Herbert A. from Fe B.
BOWMAN. Bert L. from Jessie.
CALIGIURI. John A. from Elizabeth Edna.
CHRISENBERY. Ernest T. from Elsie M.
DYER. Leah Ruth from Roy M.
HERNANDEZ. Lucy B. from Israel R.
HIGUERA. Frank G. from Jennie Hazel.
HODSON. Ruth from Ralph.
LAKE. Lillian A. from Adelbert D.
LONDRAVILLE. Dana from Lee A.
MANN. Leslie A. from Mabel G.
MILES. Addie from Bert.
PLOTNER. Elmer L. from Marguerite.
PLOTNER. Elmer L. from Hector Mathew.
REED. Alma from Charles.
REYES. Alberto from Anita S.
ROBERTSON. Emma Blanche from Hector Mathew.
SEATON. Maude M. from Sidney B.
SIMPSON. Ruth from John L.
SVACINA. Mary from John.
VOLL. Alice G. from Jesse W.
WEBER. Mabel Irene Bartlett from George W.
WITZEL. Lillian E. from Albert W.

OFFICIAL DEATH LIST

Name and place of death—	Age.	Date.
ARTHUR, Twid. Los Angeles	74	July 22
BEATTY, George. Los Angeles	73	July 22
BRADFORD, Charles. Los Angeles	53	July 23
BRINK, Mattie. Los Angeles	51	July 21
BURLINGAME, Ivan. Los Angeles	66	July 22
CARBERRY, Birdie. Los Angeles	42	July 24
COLFORD, Lawrence. Los Angeles	70	July 22
FREEMAN, William. Los Angeles	75	July 24
HALFORD, Harry. Los Angeles	48	July 22
HAMSEY, Ralph. Los Angeles	77	July 24
HAWLEY, Ralph. Los Angeles	66	July 24
KEPFER, Madeleine. Los Angeles	14	July 21
KIDD, Fred. Los Angeles	39	July 21
LILLEY, Fanela. Los Angeles	78	July 23
MacKENZIE, Frederick. Los Angeles	76	July 24
MASON, Sarah. Los Angeles	73	July 24
MELROY, Harry. Los Angeles	9	July 24
NELSON, Rhoda. Los Angeles	29	July 24
NORMANDIN, Lhinia. Los Angeles	19	July 7
PARR, Jane. Los Angeles	81	July 22
RODRIGUES, Francolina. Los Angeles	63	July 23
SOULE, Mary. Los Angeles	67	July 23
SPEAR, Reuben. Los Angeles	73	July 23
VIRGIN, Axel. Los Angeles	73	July 23
WATTS, Jeff. Los Ange

DEATHS
With Funeral Announcements

JONES. The funeral services of Mrs. Elma Gertrude Jones will be held today at 1 p.m. from the chapel of W. A. Brown, 1815 South Flower street.

KAPLAN. Accidentally, at Fish Lake, Utah, July 25, David S. Kaplan, aged 50 years, beloved husband of Elizabeth Kaplan, and loving father of Adolph and David, Jr.; loving son of Mrs. Ida Kaplan; brother of Jacob A. and Simon Kaplan, Mrs. Claude Hunter, Mrs. Bernard Hamburger, Mrs. Joe Goldstone, Mrs. Harry Weinberg, all of Los Angeles, and Mrs. I. W. Chess of Vancouver, B. C.
Funeral services today (Tuesday) at 2 p.m. from Pierce Brothers' chapel, 720 West Washington street.

KNOWLES. At 191 North Avenue 63, Fernando McCrea Knowles, widow of the late F. E. Knowles, mother of E. W. Knowles.
Remains in care of Crowe's, Highland Park.
Funeral announcement later.

LEE. Frank Miller, late of 6236 Woodrow Wilson Drive, beloved husband of Mrs. Hazel M. Lee, father of Clarence E. of Madison, Wis., and Lawrence C. Lee of Alhambra, and Mrs. J. P. Oberlin of Traverse City, Mich.
Funeral services Monday, August 2, at the Little Church of the Flowers. Forest Lawn Cemetery. Le Roy Hafley Mortuary in charge.

LILLEY. July 23, in this city, Mrs. Fannie S. Lilley.
Remains will be forwarded this evening to Grand Rapids, Mich., for services and interment. Edwards Brothers, directors.

LLEWELLYN. In this city, July 26, Pryce Beasley Llewellyn, loving mother of Mrs. Esther Pool, William and Richard P. Llewellyn, sister of Lester Presley.
Funeral services Wednesday, July 28, at 11 a.m., from Pierce Brothers' chapel, 720 West Washington street.

MacKENZIE. The funeral services of Frederick MacKenzie will be held today at 2 p.m. from the chapel of W. A. Brown, 1815 South Flower street.

MALFARSUTO. Funeral of Peter Malfarsuto, Wednesday at 2 o'clock, from the chapel of Godsen & Martinez, 231 West Washington street, corner Park Grove avenue.

MAYES. James E., beloved little son of Mr. and Mrs. Frank Mayes.
Funeral today at 2 p.m. from chapel of the Alvarez & Moore.

MARTIN. July 25, at 4606 North Griffin avenue, Edgar Allen Martin, aged 51 years.
Services at chapel of McIntosh & Mate, 870 North Broadway, Wednesday at 2:30 o'clock.

MASON. July 24, Mrs. Sarah L. Mason, Eastern Star services this morning at 10:30 o'clock from the chapel of Edwards Brothers, 936 Venice Boulevard.

MATHEWS. Funeral services for John D. Mathews will be held today at 2:30 p.m. from chapel of E. Clair Overholtzer Co., 1238 South Broadway.

MAYES. Funeral services for Vida Mayes will be held today (Tuesday) at 4:30 p.m. from the chapel of Reed Bros. Co., 731 West Washington street.

MELROY. Services for Harry William Melroy will be held today at 10 a.m. from the Rupp Mortuary, 847 South Figueroa street.

MOTTRAM. Funeral services for Matilda F. Mottram will be held today (Tuesday) at 2 p.m. from Pierce Brothers' chapel, 720 West Washington street.

MYERS. The funeral services of Mrs. Louise M. Myers, beloved aunt of Mrs. Addie Fleith of West St. Louis, Ill., will be held today at 2 p.m. from the chapel of W. A. Brown, 1815 South Flower street.

RAND. The remains of Anna Rand will be sent today by the Rupp Mortuary, 847 South Figueroa street, to Howard, R. D., for services and interment.

RHODES. In Tucson, Ariz., July 25, Willard S. Rhodes, son of Mr. and Mrs. A. W. Rhodes, brother of Mrs. Richard W. Hazen of Pasadena, Cal.; nephew of Miss Mary A. Rhodes of Glendale and Allin L. Rhodes of Los Angeles.
Funeral notice later.

RISBIN. Services for Charles M. Risbin, late of 11 a.m., from the parlors of E. F. Cline, 631 South Broadway.

VIRGIN. July 24, Aunt Virgin, aged 71 years.
Services will be held today at 10 a.m. in Garrett Brothers' chapel, 1237 South Flower street.

WEISBROD. July 25, Josephine B. Weisbrod, beloved mother of Peter G. and Gustave J. Weisbrod.
Funeral services Wednesday, July 28, from Pierce Brothers' chapel, 720 West Washington street.

WEISE. The funeral services of John G. Weise will be held today at 10 a.m. from the chapel of W. A. Brown, 1815 South Flower street.

WHEELER. Joseph A. Wheeler of 6323 Pasadena avenue, beloved husband of Nell D.
Funeral services at Crowe's, Highland Park, today, 2:30 p.m. Interment, Greene, N. Y.

WHITNEY. Frank William, beloved husband of Esther Whitney, loving father of A. Wood Whitney and Louis F. Whitney.
Funeral services today at 1 p.m. from the family residence, 5128 Mt. Royal Drive. I. H. Robinson, director.

WILLIAMS. At her home in Carmel, Cal., July 23, in her 83th year, Elizabeth Biddle, widow of Rev. Meade Creighton Williams, formerly of St. Louis, Mo.
Funeral private. Interment in Fort Wayne, Ind.

WORDEN. Richard C., beloved husband of Margaret J. Worden of 4539 Gilbert Place.
Masonic services Wednesday, 2 p.m., at the Hollywood Cemetery chapel. Le Roy Hafley Mortuary in charge.

CEMETERIES

FOREST LAWN MEMORIAL PK.
"The Cemetery Unusual"
Cemetery, Mausoleum, Crematory
Every form of burial under perpetual care.
"Among the Hills."
Glendale Ave. & San Fernando Road

BEAUTIFUL HOLLYWOOD
Cemetery-Mausoleum-Crematory
Convenient and Permanent
6000 Santa Monica Boulevard
Holly. 8455. HEmpstead 2326.
Large, well established and beautiful
INGLEWOOD PARK CEMETERY
MAUSOLEUM AND CREMATORY
Just outside of city limits on Redondo Road.
Being permanent and perpetually cared for.
Office: Trinity 4457. Cemetery: Idlewood 666.

ROSEDALE CEMETERY
Crematory Vault Columbarium
1831 West Washington. RE. 7202

FUNERAL DIRECTORS

RUPPE MORTUARY
Most Equipped, Oldest Established in Los Angeles
847 SOUTH FIGUEROA. MAIN 8188
6300 SOUTH WESTERN. PR. 1258
8240 COMPTON AVE.

ROBINSON & ADAIR, INC.
FORMERLY BOOTH & BUTLER
WE. 9434—9435. 317 WEST 10TH STREET

E. CLAIR OVERHOLTZER CO.
1238 South Broad
Trinity 9079

GARRETT BROTHERS
1237 SOUTH FLOWER PR. 1258—7186

Robt. Sharp & Son. Main 1225

CEMETERY LOTS

HOLLYWOOD Cemetery lot. Five graves, ideal location, on east side, standing owner low. Overlooks Clark Memorial. Individual grave for $200. Will sell this five-grave lot for $150. R. A. Brown, 1304-249.

BEAUTIFUL three-grave lot, ninety square feet, in finest location in Forest Lawn, two blocks from Little Church of the Flowers, under Mo trees. Perpetual care paid for. Sell low for cash. Phone RO. 6341.

FOREST LAWN—One-half plot, six graves, on prairie Mausoleum. Also single grave, $75. Phone 1340-R, Alhambra.

ALL or part twelve-grave lot, Inglewood Park Cemetery. Finely located. WE. 1252.

PLOT ZONE, Inglewood, all or one-half. Below 226. Reasonable. Owner, RE. 8385.

FLORISTS

THE ALEXANDRIA FLORIST
HOTEL ALEXANDRIA FLORAL SHOPPE
VA. 8261 FOR EXQUISITE FLORAL DESIGNS

Death Marathon Won by Girl at Wheel of Auto

DES MOINES (Iowa) July 26. (Exclusive)—With her brother-in-law tossing in agony on an improvised bed of alfalfa in her automobile, Mrs. Everett Davis, 19 years of age, arrived in Des Moines this morning after a gruelling seventeen-hour race with death, during which she drove 500 miles to reach a hospital here.

Her brother-in-law, Robert Davis, 18, of Des Moines, sustained a fractured skull when kicked by a horse in the Kansas wheat fields yesterday. He was without money to pay his hospital fees there and was refused admittance to public hospitals because he was not a resident of the State.

Aside from brief halts for fuel, the only stop on the trip was at Corning, Iowa, where a hospital attendant gave the boy a hypodermic to ease his pain.

Southern California Interests.

Editorials—News—Business—Society—The Drama.

The Los Angeles Times

Vol. XLV. TUESDAY MORNING, JULY 27, 1926.—PART II. 22 PAGES. POPULATION | By the Federal Census—(1920)— 576,673 | By the City Directory—(1926)—1,565,897

FIGHT STARTED FOR GOVERNOR

Richardson Committee in South Named

Members Drawn from All Walks of Life

Many Former Opponents Now Fall in Line

Headed by John B. Quinn, Past National Commander of the American Legion, and comprising one of the most representative groups of Republican men and women in the State, the executive committee of the Southern California Richardson-for-Governor Citizens' Committee yesterday took active charge of Gov. Richardson's renomination campaign in the seven southern counties of California.

JOHN A. QUINN

The men and women whose names appear as sponsors for the Richardson administration and as active workers for the governor's renomination campaign come from all walks of life and represent all elements of the Republican party. Included in the list are prominent citizens and men in the business, civic, industrial, religious, agricultural, industrial, oil and humanitarian activities of Southern California.

C.C. Chapman

From the standpoint of the record established by Mr. Richardson during his three and a half years as Governor, his friends are enthusiastically drawing attention to the fact that many of the leaders of the State who opposed his election in 1922 are now energetically supporting his campaign for re-election.

HELEN M. LAUGHLIN

Included in the following list of executive committee members are men and women closely identified with the vital and constructive agencies of California. In their several communities and counties they are known as active and efficient workers in all movements designed to advance the cause of civic betterment.

C.C. TEAGUE

Chairman — John R. Quinn.
First chairman — Mrs. O. Edward Ring.
Second chairman — C. C. Chapman.
Third chairman—Helen M. Laughlin.
Treasurer—Farley M. Johnson.
Secretary—Martin Neuner.
Executive secretary — Joseph W. Myers.

RIVERSIDE COUNTY
Frank A. Miller, Riverside; Joy G. Atkinson, Corona; Mrs. Charles E. Burke, Riverside.

SAN BERNARDINO COUNTY
Former Gov. J. B. Gill, A. M. Ham, Mrs. Robert G. Garner, Mrs. Hiram W. Barton.

SAN DIEGO COUNTY
Mrs. Howard C. Dunham, San Diego; Mrs. James MacMullen, Coronado; Percy Evans, Escondido; Jack T. Wilson, San Diego; John T. Kean, La Jolla.

ORANGE COUNTY
Dr. R. A. Cushman, Santa Ana; Mrs. W. L. Grubb, Santa Ana; H. A. Lake, Garden Grove.

VENTURA COUNTY
S. C. Teague, Santa Paula; T. G. Gilbert, Ventura; M. H. Butcher, Santa Paula; Mrs. James Krouser, Oxnard.

IMPERIAL COUNTY
Charles L. Gillett, El Centro; W. R. Brooks, El Centro; L. H. Hutchinson, Calexico.

LOS ANGELES COUNTY
Merritt M. Admonson, Harold L. Arnold, Mrs. Marvin L. Arnold, Mrs. Sarah Ash.
David Babcock, Frank H. Ballinger, Mrs. E. C. Barlow, Gilbert H. Beesmyer, E. L. Blanchard, Dr. George F. Bovard, Warren Bovard, W. M. Bowen, ex-Judge Walter Bordwell, W. J. Boyle, Mrs. F. E. Bramlette, Dr. H. G. Brainard, Walter Brinkop, Mrs. Frank H. Brooks, Rev. S. W. Brooks, Ingle W. Bull, George B. Brush, Charles T. Butts, J. Brombacker, Sr. Mrs. M. C. Calvin, Barney Carliuci, Fred Gregory, Harry Chamberlin, Mrs. Harry Chamberlin, Mrs. O. P. Clark, Mrs. Spalding R. Cooper, Elijah Cooper, T. D. Cowan, George I. Cochran, C. C. Craig, Mrs. Effie Crawford, Mrs. Sidney Creager, Mrs. Ellen B. Crowder, Albert Crutcher, Mrs. W. P. Cunningham.
W. H. Daum, Rev. George Davidson, Mrs. R. V. Davis, Henry B. Day, Mrs. Ruth M. Doughty, Mrs. John R. Dudley.
Arthur W. Eckman, W. G. Eisenmayer, Kimpton Ellise, Mrs. M. A. Emich, Mrs. Cordelia Evans.
David L. Faries, J. E. Fishburn, Henry H. Flint, Miss Helen Ford.

(Continued on Page 2, Column 4)

W. B. ALLEN, TRUCKING

In previous articles The Times has directed attention to the ridiculous situation created by the city's permitting a man to sit as president of the Harbor Board who is also president of the principal trucking company doing business at the harbor.

It may be a good thing for Allen Bros. Trucking Company, a private concern in the business of making money out of Harbor hauling, that its president is also the head of the huge municipal harbor business, but it is not a good thing for the city. As the head of Allen Bros. trucking contractors, Walter B. Allen depends upon and cultivates the friendship and patronage of the very companies who continually have business with and favors to ask of the Harbor Commission, which, in turn, very largely consists of Walter B. Allen. If Mr. Allen, as president of the Harbor Commission, is in a position to give or withhold favors desired by big shipping concerns it would be no more than natural that such concerns should give Mr. Allen's trucking company their profitable hauling business rather than hand it to some trucking contractor who could not do them such favors. When Mr. Allen's company solicits trucking business it is difficult for the harbor concern solicited to forget that the solicitor is also president of the Harbor Board with enormous power and business influence on the water front. Moreover, the company which has put Trucking Contractor Allen under obligations to itself by substantial business favors naturally does not expect to get any the worst of it when it goes before Harbor Board President Allen seeking substantial Harbor Department concessions. How Mr. Allen manages to eliminate all personal considerations under such circumstances and to act with the complete independence and impartiality required of a public servant in a position of great trust and responsibility is a question which has not yet been answered.

Among the big concerns for which Allen Bros. do a great deal of trucking is the Pan American Petroleum Company. The officials of that company are good business men. Their dealings with Allen Bros. are entirely open and above board and if there is any advantage to the petroleum company in the fact that Trucking Contractor Allen is also President Allen of the Harbor Board, with which the oil company has business to do from time to time, they are certainly not to blame for it. Something of the friendly relations of the Harbor Board and the Doheny company already has been set forth.

In August of last year a Luckenbach Steamship Company steamer brought to Los Angeles Harbor a large quantity of steel pipe consigned to the Pan American Petroleum Company. This was laid down on the open wharf at the harbor and, according to Wharfinger W. R. McGonigle, who checked its removal, the trucking firm of Allen Bros. had the job of hauling it away.

For various reasons, among them the fact that the pipe was badly mixed up and had to be re-sorted in loading, the trucking company was not able to get the consignment cleared off the wharf as soon as was expected. That meant a demurrage bill—the charge ordinarily made by the Harbor Department when freight lies too long on city wharves. In this case the demurrage figured $62.30.

Now in the ordinary course of events such a bill would have been sent to the steamship company by the harbor traffic manager because it laid the pipe down on the wharf. However, the delay appeared to be chargeable to the oil company and thence to the trucking concern. Anticipating the receipt of a storage bill from the Harbor Department, the steamship company sent a bill of their own to the Pan American company for the $62.30. The oil company replied that they had already taken the matter up with the Harbor Department and expected to get an adjustment without demurrage. The next exhibit in the case is a letter dated September 18, 1925, from Charles H. Spear, Allen's general manager of the Harbor Department, to Burt Edwards, Harbor Controller, recommending a rebate of $62.30 to the Luckenbach Steamship Company. A copy of this letter appears in the minutes of the Harbor Board meeting of September 23 and the record of the vote on granting this rebate reads: "Ayes: Allen, Burge, Souden. Noes: None."

Now no demurrage bill had ever been presented by the Harbor Department or anybody else to the Luckenbach company or the Pan American company or Allen Bros. or anybody else to cover the storage on the steel pipe which Allen Bros. had not been able to get off the wharf in time. Consequently there was no charge against which to apply the rebate the board had so hurriedly granted. So Mr. Edwards, bewildered by this odd way of doing business, wrote to Traffic Manager Sandberg asking what he should do. Mr. Sandberg, none too well pleased himself, replied warmly, criticising the whole transaction as an "unusual procedure" calculated to make it impossible for the department to keep track of storage at all.

The incident is of importance only as an indication. Ordinarily when freight lies too long on city wharves the persons responsible are charged storage by the Harbor Department. It appears, however, that when the trucking company responsible for such delay is the company whose president is also the head of the Harbor Department, why then the demurrage charge is not only rebated BUT IS REBATED BY OFFICIAL ACT OF THE HARBOR BOARD BEFORE THE BILL HAS EVEN BEEN RENDERED.

Under all the circumstances the extensive patronage enjoyed by Allen Bros. from companies having business to do with the Harbor Commission is perhaps not to be wondered at.

STAR-GAZING FACILITATED

New Device Removes Light Fringe, Resulting in Improved Visibility

PASADENA, July 26.—Construction of a new and improved interferometer, devised by Dr. Albert A. Michelson of the University of Chicago, is being brought to completion under the direction of Francis G. Pease at the Mt. Wilson Observatory, and is expected to mark a great advance in the mechanics of astronomy.

The purpose of the device is to increase the visibility of stars by removing, for astronomical purposes, the fringe of light which surrounds certain stars when seen through the telescope and which often interferes with astronomical observation.

The new machine, when completed, will be used in connection with the great Mt. Wilson telescopes, although because of its size it will be impossible to attach the interferometer directly to the telescopes. It will be located at the top of Mt. Wilson between the 100-inch and 60-inch telescopes.

The 40-inch mirror, to be placed at the bottom of the central panel of the interferometer bridge, was manufactured by the St. Gobain Glass Works in France, the same firm that made the 100-inch glass for the largest Mt. Wilson reflecting telescope.

The new mirror is now at the observatory and other parts of the instrument are under construction at the Santa Barbara street shops of the observatory here. The entire apparatus should be ready for operation within the next month or two.

The desired effect of removing the star-fringe from the line of vision is achieved by a system of four mirrors mounted on a steel bridge fifty-four feet long which is operated by a clock-device of the type used on the large telescopes.

Dr. Michelson, originator of the present improved interferometer, has been using interferometers of another type in his famous experiments in the velocity of light which he is now carrying on at Mt. Wilson. These also he designed and has been using in his researches for thirty years or more. Dr. Michelson is head of the department of physics at the University of Chicago, and has won the Nobel prize and many other scientific awards.

Mr. Pease, who is an engineer as well as an outstanding astronomer, is the only man who has measured the orbit of Antares of the Scorpio group, Mars, Mira, Betelgeuse, the largest star known, and others. He is a member of the Mt. Wilson Observatory staff.

PATENT PAVING PACT HARD HIT

Agreement of Corporation and Council Attacked

Court Holds Understanding to be Monopolistic

City Charter Violation Found to Exist in Case

A paving agreement entered into between the City Council and the National Paving Corporation of California in July, 1925, was dealt a severe blow as monopolistic by the Second Division of the Second District Court of Appeal here yesterday.

An opinion written by Justice Craig and concurred in by Justices Finlayson and Works says the agreement violated that section of the new City Charter intended to safeguard citizens against paving monopolies. The opinion upholds as constitutional the section which it found was violated.

The court's decision sustains a position taken against the agreement by the Board of Public Works.

The decision came through the court denying a petition of Braun, Bryant & Austin for a writ of mandate to compel the board to execute a contract with the company for the installation of a certain patented pavement.

Justice Craig declared in his opinion that the agreement is not in compliance with Section III, Subdivision 10, Article 1, of the Charter. Justice Finlayson in concurring declared that such an agreement would eliminate competitive bidding and place street paving practically in the hands of a monopoly without even the formality of bidding.

Records in the case show that the company bid lowest for a street-paving job under the agreement but that the board refused to execute the contract. So the company applied to the court for the writ, which now is refused.

The records show that the National Paving License Mixture Agreement, entered into between the city and the corporation, gave the city the right to use all patented pavements sold by the corporation, and provided that the corporation would supply the materials at from 9 to 11.5 cents a square foot, either to the city or to a contractor who procured a paving contract from the city.

The board in refusing to contract with the company, under the city's agreement with the corporation, took the position that the agreement violated the anti-paving trust section of the Charter.

Roscoe W. Griffin, one of the company's attorneys, said he may appeal to the Supreme Court.

ILLNESS DELAYS LECTURE

The lecture that Dr. James LeApsley is scheduled to deliver at 8 o'clock this evening in the First Temple and College of Astrology, 730 South Grand avenue, has been postponed on account of illness of the lecturer, it was announced last night. Dr. LeApsley will deliver the lecture August 31 at the same place and time.

WITNESS SAYS PLANS OF DRAIN ALTERED BY DUNN

Commissioner Said to Have Made Change to Allow Contractor to Charge for Extras

Startling testimony that plans for the $2,324,000 West Jefferson-street storm drain prepared by Engineer Armstrong had been changed in the private office of Public Works Commissioner Dunn so as to take away from the City Engineer's office authority for ordering "extras" on the improvement, was given yesterday afternoon before the City Council committee investigating the $298,981 "extras" on the West Adams storm drain. The West Adams storm drain was built by Contractor Peter R. Gadd, who also is building the West Jefferson-street storm drain.

The sworn testimony—given yesterday afternoon by Horace B. Ferris, for the last twenty years secretary of the Board of Public Works—corroborated previous testimony of Storm-Drain Engineer Armstrong.

Engineer Armstrong testified:

"Foreseeing that plans were being laid to install, if possible, quantities of unnecessary extras on the West Jefferson-street job, I presented a report to the Board of Public Works on March 17 showing the type of extra foundation work to be installed under the Jefferson-street storm drain, if necessary, but set forth in my report that the authority of the City Engineer in writing would be required to install any of this extra construction. I found later that the lettering of mine on my diagrams accompanying the report, and also setting forth that authority for the extra foundation work must be obtained from the City Engineer, had been erased so as to take from the City Engineer the authority for ordering these extras."

LETTERING ERASED

Then followed the testimony of Secretary Ferris of the Board of Public Works as to how Public Works Commissioner Dunn had ordered the changes in the lettering.

"I was called to the private office of Commissioner Dunn," testified Secretary Ferris. "There was no one there but Commissioner Dunn and Gadd. The Board of Public Works had that morning referred to Commissioner Dunn the engineer's report and maps, plans and diagrams for extra foundation work on the West Jefferson-street storm drain for examination and report.

"Commissioner Dunn said to me, 'We don't want all this wording on these plans. We desire it erased.'

"So then Contractor Gadd and I erased the wording on the plans as desired by Commissioner Dunn. Then we put in the wording Commissioner Dunn said to put in.

"At the meeting of the Board of Public Works that afternoon Commissioner Dunn said that the plans as submitted had not been satisfactory, but that changes had been made and that they were all right now. The board then adopted the engineer's report and plans, with instructions that extras should not be installed except when necessary."

FEW EXTRAS NECESSARY

Engineer Armstrong testified that of the $298,981 extras on the West Adams storm drain only $50,000 of the extras were necessary, and that the remainder had been installed without the approval of the City Engineer. This testimony was corroborated by testimony of City Engineer Shaw.

The testimony of President McGuire of the Board of Public Works, whose action in refusing approval of Contractor Gadd's bill of extras on the West Adams job precipitated the present investigation, was received with several outbursts of applause from property owners gathered to hear the testimony.

President McGuire testified that at

(Continued on Page 2, Column 3)

FAST-TRAIN SCHEDULE PREPARED

Sixty-three Hour Service Between Here and Chicago to be Inaugurated This Fall

Plans for placing in operation a sixty-three-hour train between Los Angeles and Chicago late this fall have been worked out at a conference of executives of the Southern Pacific, Chicago, Rock Island and Pacific and the San Diego and Arizona railroads, according to C. L. McPaul, assistant passenger traffic manager for the Southern Pacific Company.

The new sixty-three-hour train will bear the name of the famous "Golden State Limited." This train will leave Los Angeles at 5 p.m. and arrive in Chicago at 10 a.m., a convenient time to make connections with all the fast trains between Chicago and the Atlantic Seaboard. Westbound the Golden State Limited will leave Chicago at 8:30 a.m., making connection with fast trains from the East, and arrive in Los Angeles at 9:30 a.m. These schedules give travelers an additional full business day in this city whether arriving or leaving Los Angeles.

When the new schedule goes into effect the Apache will leave Los Angeles at 10 a.m. and arrive in Chicago at 8 a.m. Westbound the Apache will leave Chicago at 6 p.m. and arrive in Los Angeles at 12 o'clock noon.

The Golden State Limited will be an extra-fare train, a rate of $10 being charged between Los Angeles and Chicago, which will be graduated for intermediate points.

The Golden State Limited will be luxuriously equipped with all the latest facilities for the comfort of overland travelers. A new and improved type of club car, carrying barber shop, showers, buffet and card rooms will be a part of the Golden State equipment, in addition to the latest diners and Pullman cars. Southern Pacific has already placed an order for eleven new dining cars of latest design, some of which will be used for the sixty-three-hour train.

PRISONERS SEEN BUT CAN'T SEE

"Shadow Box" Proves Its Value at Jail

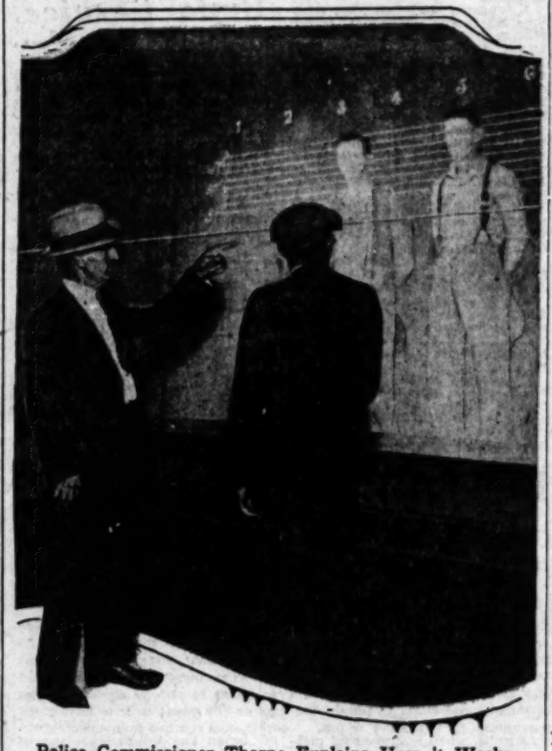

Police Commissioner Thorpe Explains How it Works

EVERY morning, now that the new police "shadow box" is in use, the City Jail momentarily will be converted into a miniature theater in which prisoners charged with more serious offenses are the actors, with officers and victims, the audience. Faced by a battery of brilliant "footlights" so arranged that the audience is not visible, the prisoners are required to pass in review or stand quietly while the inspection is conducted.

Plans, blue prints and specifications were presented by Police Commissioner Thorpe, who borrowed a few ideas and improved on others embodied in similar units of large cities in the East.

Yesterday morning when two score prisoners comprised the "cast of characters," the first official "show-up" under new conditions proved highly successful. Prisoners were questioned —their interrogators being unseen and unanown to them. Police Commissioner Thorpe pointed out the advantage of victims being able to attempt identification of hold-up men or bandits without the fear of intimidation.

An example of this advantage will be offered at 2 p.m. today when four Mexicans, believed to be the quartet which has been operating in a dilapidated Ford touring car, robbing victims in the Wilshire district, will enter the "shadow box." Victims will be present in an effort to identity them among other suspects who are to appear at the same time. The four asserted bandits, M. Modelano, Ruis Eurque, Butega Donte and Ralph Percez were arrested in a battered Ford touring car Sunday night, on Figueroa street near Manchester street. All were armed, according to police reports and now are in the City Jail facing suspicion-of-robbery charges.

COUNTY VALUES AT NEW HEIGHT

Hopkins Makes Report to Board of Supervisors

Total Assessment Greater Than Three Billion

City Figures Show Gain of Almost Million

Los Angeles county probably has advanced into the $3000,000,000 assessment class as a result of enhancement of property values during the past year, it was indicated yesterday when County Assessor Hopkins reported to the Board of Supervisors that the total assessment, prior to equalization, is $3,101,388,616.

This figure is subject to correction after the findings of the Board of Equalization upon protests, is taken into account. It was hardly considered likely yesterday, however, that the equalization would reduce the total below the $3,000,000,000 mark.

Last year's assessment, after equalization, was $2,940,060,659.

The total for this year includes, as the assessment of railroad properties, last year's figures, as the State board has not yet issued its assessment report.

The total of nonoperative property, upon which county taxes will be levied, is $2,669,932,140, as compared with $2,335,067,035 last year, according to Hopkins's tentative report. The nonoperative values in the city of Los Angeles are shown as $1,854,-094,820, as compared with $1,467,-292,935 for last year.

NOTABLES IN LEGION FETE ANNOUNCED

Stars of Theater, Films and Athletics to Lend Talents to Show Tonight

Theatrical and athletic stars and persons distinguished in other lines will combine to stage the American Legion's big show and entertainment in Olympic Auditorium tonight. More than 150 persons, many of them stars of note, will appear in twenty-seven different acts. Experts will present dances, songs, instrumental music, boxing, wrestling, acting, burlesquing and other forms of amusement.

A late announcement from the honorary entertainment committee, composed of Sid Grauman, Norma Manning and Frank Kerwin, is that Fannie Brice, popular song entertainer, will be another headliner on the program. "Happy" Wintz, king of funmakers of the Legion, will also play a prominent part.

Post No. 304 is giving the show with its "all-star cast." The gala entertainment is to provide money to send Los Angeles Legion boys to the national convention in Paris, and to further the reconstruction program of the Legion.

Some of the more prominent participating personages include Ruth Roland, "Hoot" Gibson, Tom Mix, Bebe Daniels, Alexander Carr, George Jessel, Edith Cantor, Eddie Lambert, the Duncan sisters, Rod La Rocque, Paul Whiteman, Betty Compson, Mary Brian, Charles Paddock, Will Morrissey, Lynn Cowan, the Barkoffs, Alexander Gunnasky, Charley Bird, Tiny Flowers, Jim Londos, Cowboy and Rinker, Lee Kent, Charles Whitehill Cadman, Rose Kalyea, Bell and Costa, Harry Hawthaun, Charlie Chaplin, Jackie Coogan, Sunny Yule, June Starr Carroll, Pola Negri, Conway Tearle, Marcella Arnold, Jos Stecher, Florence Allen, Carlos Molina, Leonard Doyle Johnson, Lester Cole and Manuel and Fish.

Tickets are on sale at B. H. Dyas's, May Company, Ellis Cohn Cigar Store and Gittelson Brothers. Prices range from 50 cents to $1.50.

IMPROVEMENT SOUGHT

The improvement of Waring avenue from Sweetser avenue to Kings Road by paving with six-inch concrete was petitioned for yesterday by property owners in a communication received at the City Hall.

DYERS' STRIKE SETTLED

Employers Retain American Plan While Granting Part of Workers' Demands for Pay Increase

Resulting in a definite victory for the open-shop policy, the six-day strike of the cleaners and dyers was ended at midnight last night with a compromise, by the terms of which employees will gain shorter hours and a slight increase in wages, but will not be permitted to bring the union domination into any establishment of the Cleaners' and Dyers' Plant Owners' Association.

The compromise was reached after a session at the Van Nuys Hotel in which committees from the strikers' headquarters and members of the association took part.

The original demands of the strikers called for approximately 45 per cent increase in wages, a forty-four-hour week and a closed shop policy. By the terms of the compromise, affecting only inside workers, they gain a 20 per cent increase and a forty-four-hour week. The union, however, will not be recognized.

No written contract was entered into, but it was agreed that the strikers would return to work this morning.

First peace feelers emanating from the striking cleaners and dyers met with blunt rejection yesterday at the hands of the Cleaners' and Dyers' Plant Owners' Association. The tentative proposals for a settlement were made by a committee of five strikers yesterday morning. They called on plant owners and suggested the opening of negotiations.

It was the first definite peace move in the six-day-old walkout but the plant owners promptly rejected the overtures with the announcement that they would rather "dismantle our plants than permit the closed-shop policy of the union to be forced on us."

Raymond W. Shively, spokesman for the plant owners, declared that the association had agreed to permit individual members to negotiate with the union in regard to wages and working conditions in an effort to compromise these differences, but that the organization was a solid unit in opposition to the closed shop and that negotiations would be broken off promptly if the union sought to enforce this policy.

I See by Today's "Times" Want Ads—

That furniture truck driver is wanted by local furniture company. Must know city and surrounding towns.

That room and board are wanted by father and two children—ages 11 and 12.

That reward is offered for return of black handbag containing two bathing suits and other articles.

That membership in popular golf club is offered for sale for $110.

That party wants to sell complete bedroom suits. Also davenport, table and rocker.

Plans to Form Little Theater League Started

Plans to form a permanent organization, to be known as the Little Theater League of Southern California, were taken at a meeting attended by more than 400 persons last night at the Gamut Club. Nomination of fifteen directors and the presentation of a set of proposed by-laws featured the meeting, which was called by Sigurd Russell of the Potboiler Art Theater.

The Lancer

by Harry Carr

CROWN PRINCE GUSTAVUS ADOLPHUS went away from our midst with a new honor. But I hope he will not stop to look the gift horse in the mouth.

They made him an Indian chief with a lot of eagle-tail feathers down at one of the studios. And the Indians who did so probably snickered; for they knew they had just as much right to make any one a chief as a couple of tourists would to call on the King of England and make him the Secretary of State of the United States.

ELECTION OF CHIEFS

My old friend Col. G. L. Byram of the cavalry of the border days tells me that chieftain-making among the Indians was an elaborate process.

Among the Cheyennes, for instance, five chiefs were elected. They served until, from death or some other reason, their number had fallen below three. Then another board of chiefs was elected.

THE OLD ORDER

Now that we speak of Indians . . .

The news dispatches state that at the Indian Congress in Oregon the young bucks with college education overturned the party of the old chiefs; and the old tribal traditions have gone by the board.

This is a pity, for the Indians lived a life of beautiful symbolism. Especially in their religion.

A BEAUTIFUL CEREMONY

For instance the tribal councils . . .

Every one opened with a feast; after which the ranking chief present produced his ceremonial pipe. From it he blew one whiff up at the sky to invoke the sun—source of inspiration and light; then a whiff down to earth—the universal mother whence comes all bodily strength; then to the north, south, east and west—an invocation to the winds of heaven that they blow sweetly and fortunately upon the problems about to be discussed.

Can you imagine such an opening to one of the sessions of our City Council?

SHARK BITES

Miss Ruth Rose is a charming young person; and a scientist of note with the Beebee expedition.

But she has brought me stinging letters by her statement that no authenticated case is on record of a shark attacking a man.

An army officer cites the case of a shark killed off Hawaii with the leg of a soldier in his belly.

To my mind, this does not contradict the theories of Miss Rose. In all probability, the leg just fell off while the man was swimming; and the shark was taking it carefully home to the unfortunate man's friends and family.

THE COST OF ADMEN

Just as a matter of polite wonderment . . .

When it comes to balancing the ledger, just what benefits are we to put down for the young fortune that has been spent by the county in the effort to determine whether Aimee McPherson was really kidnaped or just allowed her talent for melodrama to get a good running start.

ENGINEERS PICNIC THURSDAY

Locomotive engineers of the three steam railroads entering Los Angeles and their families will have a picnic Thursday at Long Beach. Special coaches will be provided by the Union Pacific on the train leaving Central Station at 9 a.m. and returning at 6 p.m.

CLASS GIVES PLAY TODAY

A presentation of the mediaeval mystery play, "Noah's Deluge," by Gilmore Brown's play producing class at the University of Southern California will be the feature of this morning's assembly in Bovard Auditorium.

AUNT HET

BY ROBERT QUILLEN

"Life is lots easier for modern girls. In my time we wore the kind of shoes we couldn't slip off in a theater when the lights went out."

(Copyright, 1926, Publishers Syndicate)

ATTENDANCE AT SCHOOLS GAINS

Figures for Past Year Show 11,152 Increase

Indicates Population Growth of 78,000

Annual Report Presented by Superintendent

An increase of 11,152 pupils in average daily attendance at Los Angeles public schools over the attendance of the previous school year is shown in the annual statistical report submitted to the Board of Education last night by Mrs. Susan M. Dorsey, superintendent of Los Angeles city schools. The average daily attendance for 1924-25 was 160,939, and for 1925-26 was 172,091. On the basis used in computing population, the increase in school attendance indicates an approximate increase of 78,000 to the population of Los Angeles within the last year.

The report shows the number of graduates from the eighth grade for the last session as 11,708, as against 10,818 for the previous year. Of these 5887 were boys and 5882 girls. Graduates from the high and junior high schools numbered 4940, as compared with 3721 for the previous season. However, in the high schools the boys redeemed themselves this year. Whereas in 1924-25 the boy graduates numbered only 1710 to 2011 girls, the figures for the year just closed show: Boys, 2121; girls, 2519. The total number of teachers in kindergarten, elementary and high schools last year was 7987, as against 7183 for the preceding year, an increase of 804 teachers.

That the general public is taking an increasing interest in school affairs is shown by the fact that 290,-908 men and women visited the elementary and high schools last year, as against 267,817 visitors for the previous year.

A feature of the session last night was the appearance of a delegation from Torrance, headed by Carl L. Hyde, secretary of the Torrance Chamber of Commerce, requesting the board to purchase a new site for the third school to be erected in that city, on account of the fact that the site already purchased has been condemned to be used as a part of the Hollywood-Palos Verdes Parkways. The Board of Supervisors will refund the money paid for the former site and members of the Board of Education will go to Torrance next week to assist the citizens in selecting another site.

FINNEGAN'S ACT STAGED BY THEATER

Majestic Audience Sees Morrissey Star in Off-Again, On-Again Rumpus

Off-again, on-again Finnegan had nothing on Will Morrissey and his musical revue at the Majestic Theater last night, and for a time a crowded house was faced with making a decision as to whether Morrissey meant it when he announced from the stage that the show was off or whether Michael Corper, lessee of the theater, had the right idea when he followed with the statement that the show would go on.

The audience's problem was precipitated, according to members of the audience, when Morrissey appeared on the stage and said the show would not be presented and for the audience to get its money back. Many are said to have taken him at his word and appeared at the box-office for their money, some of them receiving it according to attaches of near-by theaters and a newsboy who was in the lobby at the time. Others in the audience remained seated while the majority of those who at first left the house, returned to see the show when it finally was continued after a brief halt.

Mr. Corper denied that Morrissey said the show was off; Morrissey says he did; Corper denied that any money was refunded; Morrissey says there was; Corper denied there was any trouble back-stage; Morrissey says there was and that Corper let loose a punch at Morrissey. And Jack Eddy, a performer corroborated Morrissey's story of the one-punch battle. That there was trouble over money matters back-stage was verified by Officer Bennett who was called from his beat by the management. He said, however, that no arrests were made and that after some argument, the show was continued.

The musical revue is under the management of Morrissey but is being staged in Corper's Theater. The show is to run more than a week longer.

ON BUYING TRIP

Miss Lyna McBremer, associated with Myer Siegel & Co., as head of the millinery section, left last Thursday for New York, where she will spend several weeks visiting the important millinery showings and purchasing the newest and smartest modes in millinery for the coming fall season.

SHE'LL KNOW TODAY SIZE OF HER INCOME

Mrs. Kathryn Menjou

Mrs. Kathryn Menjou will appear before Judge Hollzer today to find out how much alimony she is entitled to pending trial of the suit for divorce that has been filed against her by Adolph Menjou, debonair star of the films.

She was to have appeared yesterday, but the hearing was put over a day. Menjou has indicated he will not be among those present, in a stipulation wherein it is agreed that the court may make its ruling in his absence.

In his complaint Menjou charged cruelty, asserting his wife made cutting remarks about him. She filed an answer denying the charges.

WITNESS SAYS PLANS ALTERED

(Continued from First Page)

no time during the progress of the West Adams-street job had he been informed by the inspection department as to the high cost of the storm drain extras, but after the job had been accepted he was first informed that the extras would be $120,000, then the estimate was $200,000, then $283,000. President McGuire testified that he had consulted City Engineer Shaw, Engineer Armstrong and Construction Engineer Cortelyou and had been informed that the necessary extras did not exceed $50,000. He testified that he had consulted former City Engineer Van Norman, who built the $12,000,000 outfall sewer, some of which was through the same kind of subsoil as on the West Adams-street job, and finally President McGuire said he had consulted Mayor Cryer.

VISITS MAYOR

"What did the Mayor say?" asked Councilman Colden.

"I told the Mayor," testified President McGuire, "of the tremendous bill of extras on the West Adams job, and I said that it did not look good to me, and that I did not want to sign the warrant for the contractor to get the money. The Mayor said to me: 'It looks serious to me, and I think you ought to look carefully into the matter before you sign the warrant.'"

Asked by Councilman Colden if he (McGuire) thought there was collusion between Contractor Gadd and Public Works Inspector Rook, President McGuire answered emphatically, "Absolutely not. I have known Mr. Rook for years. He is being made the 'goat' in this case. He is not following his own dictation in this matter."

"Whose dictates is he following?" asked Councilman Randall.

"Ask Mr Rook," answered President McGuire.

GREAT PROFIT MADE

As showing the great profit to contractors in extras President McGuire cited a case on the West Jefferson-street storm drain where Contractor Gadd's price for removing dirt was $6415, while the city forces removed the dirt for $234.

"Wasn't that my contract price?" interrupted Contractor Gadd.

"Probably so," answered President McGuire, "but I'd be ashamed to take the property owners' money at that rate. Most of them in the Jefferson district are people buying their homes and a dollar is mighty big to them."

A formal demand by Contractor Gadd upon the Board of Public Works for the $1,056,000, which is his bill for the entire West Adams improvements—paving, sewers, storm drain, etc.—indicated that the contractor and his attorneys, W. H. Anderson and Asa V. Call, will take the entire matter to the courts after the Council has acted on the pending assessment.

The contractor's formal demand set forth, in effect, that as the Council had on the 12th inst. denied the 1000 appeals of property owners against the assessments, then there was nothing left for the Council and the Board of Public Works but to hand over the warrant authorizing the contractor to collect the money from the property owners.

GIVES OPPOSITE OPINION

An opposite view of the legal situation was taken on the 12th inst. by Assistant City Attorney Whitehead, who advised the Council that day that it could deny all the appeals and, by refusing to confirm the assessment then, still retain authority over the matter, and could refuse to confirm the assessment or could reduce it and then confirm the revised assessment. The Board of Public Works yesterday asked the City Attorney's office for a ruling as a result of the contractor's demand for his money.

The board reaffirmed its action of last week in approving the report of the City Engineer that $11,000 in extras on the West Jefferson-street job were necessary, and gave the contractor notice that any work not authorized by the board would not be paid for. The effect of the board's action was to notify the contractor that he will not be paid for $50,000 worth of piling and other work laid for a foundation for the Jefferson-street storm drain without authority from the board and without the approval of the City Engineer.

DEMURRER UPHELD IN SUIT AGAINST EXTRAS

On the basis that insufficient grounds to support the action had been cited, Judge Bishop yesterday sustained a demurrer to the suit of Andrew Park and others to enjoin the city from paying for extras in connection with the construction of the West Adams storm drain, which has been the subject of violent controversy at City Hall for several weeks.

As the demurrer was sustained "without leave to amend," which means plaintiffs may not correct their complaint, this ruling permanently disposes of the action, making it necessary for plaintiffs to start a new suit to get into court again.

In the complaint it was set forth that city officials had authorised payment to Peter R. Gadd, Inc., contractor, $294,876 for extras above the contract price of the job, making its total cost $563,145. This authorization had been made without notice to the property owners and would result in vastly increased assessments, it was contended.

Counsel for the city argued, and the court ruled that the facts as set forth in the complaint were not sufficient to warrant the court in issuing a writ of injunction to stop payment of the extras bill, without going into the merits of the controversy.

MERCURY SLIDES UPWARD AGAIN

Yesterday's Temperature Makes Light Duds More Popular

Lightweight clothes, cooling drinks and the shady side of the street again were popular in Los Angeles yesterday, but not as necessary to comfort as on some of the previous days of the summer season.

According to the United States Weather Bureau, yesterday's maximum temperature of 82 deg. was reached at noon, and the minimum was 64 deg. at 4 a.m.

Several hotter days have been experienced in Los Angeles, according to Weather Bureau officials, and the prospect for higher temperature again are not beyond a possibility.

FIGHT STARTED FOR GOVERNOR

(Continued from First Page)

Mrs. Fletcher Ford, Don Francisco, H. C. Fryman.

Frank A. Garbutti, Dr. Edward D. Gaylord, W. W. Gibbs, James A. Gibson, Dr. John D. Gillis, Harry E. Goodman, Mrs. Christopher Gordon, Dr. A. Gottlieb, Mrs. J. B. Green, Mrs. Charles F. Gray, Mrs. Margaret Granger, C. C. Greenwood.

Walter Haas, Emily Bancroft Harmon, Dwight H. Hart, George A. Hart, Mrs. Brooks Hawkins, Thomas Haverty, Dr. Elmer Helms, George R. Hamilton, Leslie B. Henry, Howard B. Hershey, William Rhodes Hervey, Rev. R. N. Holt, W. I. Hollingsworth, R. E. Hunter, Earl W. Huntley, Dr. Len Hutchins, Mrs. Fred Hooker Jones.

H. F. Keenan, Laura Taylor Kelly, Mrs. Fred Kellogg, John P. Kennedy, Miss Elizabeth Kenney, William R. Kilgore, L. T. Kingsbaker, Mrs. Belle W. Kinsey, Dr. George H. Kress, William L. Kuehn.

Miss May Lahey, Mrs. G. A. Laney, Mrs. Helen M. Laughlin, Mrs. A. J. Lawton, Cora Deal Lewis, Mrs. Mah Copeland Lineman, Roy L. Loggins, Ed O. Loucks, Ed D. Lyman, Thomas R. Lynch.

J. Wiseman MacDonald, Dr. Granville MacGowan, Henry J. Martin, Mrs. E. C. Magauran, Mrs. Alice T. Magill, Mrs. Myrtle Matters, Mrs. John E. Matthews, Ruth McClintock, Mrs. Charles McDevitt, Mrs. Charles S. McKelvey, Mrs. C. M. McRoberts, Dr. E. S. Merrill, Ben Meyer, Edwin Meserve, Frank Meline, Richard Matthias, Robert L. McCourt, Mrs. J. B. Millard, E. E. Millikin, Mrs. Della Weeks Moore, Frank C. Mortimer, Robert H. Moulton, Dr. William R. Molony, A. E. Mulford, W. C. Mullendore.

Dr. Charles F. Nelson, Dr. P. Newmark, Mrs. Stanley H. Newmark, Edward J. Nolan, Mrs. Walter Bruce Othner.

Dr. Edward M. Pallette, Dr. Mae Parsons, Fred E. Pierce, C. B. Porter, J. C. Porter, Edna Porter Phillips.

Mrs. E. L. Rawn, Mrs. William C. Read, Rev. Albert Red, H. O. Redwine, Harry B. Riley, Henry M. Robinson, Clayton R. Rogers, Miss Belle McCord Roberts, Frank Ryan, Rev. W. H. Rozier, Mrs. Ida Robertson.

Mrs. Joseph A. Sartori, Mrs. E. Fletcher Scott, Rev. A. P. Shaw, Mrs. Clara B. Sheldon, Mrs. Caryl M. Sheldon, Rev. O. W. Shields, Roy O. Shadinger, Nicholas Shafer, Mrs. William E. Silverwood, Mrs. Luly Slaughter, Dave F. Smith, Mrs. Sara J. Smith, Ralph Smith, Dr. Wilburn Smith, Dr. Norman F. Sprague, Miss Ruth Sterry, Mrs. Jane Kelly Strickler, Mrs. W. W. Stilson, Marshall Stimson, Mrs. Dora A. Stearns, Walter P. Story, Charles H. Toll, Mrs. A. K. Urquhart.

Dudley Valentine, L. H. Valentine, W. L. Valentine, Mrs. R. H. F. Variel, J. W. Vaughn, Dr. Rufus M. von KleinSmid.

Mrs. A. E. Walker, John B. Walters Jr., Mrs. Erwin P. Werner, Mrs. Frederic B. West, Allie Simmons Wheeler, Ellen R. Wheeler, F. O. Wheelock, Mrs. John Robert White, Jr., John Robert White, Jr., Mrs. Adele White, F. J. Whiffen, Mrs. C. E. Whiteside, Miss Anna S. Wildy, Mrs. Willa Willingham, Dr. A. M. Wilkinson, Rev. E. M. Wilson, Mrs. G. Edward Winn, W. D. Woolwine, Mrs. Harriet Works, Mrs. B. W. Pierce.

DOG-LAW VOTING DELAYED

Council Hears Both Sides on Inoculation and Leash Questions but Puts Off Decision

Before a crowd which filled the City Council chamber to overflowing, the Council yesterday postponed action until next Monday morning on two ordinances approved by the Health Department and the Humane Treatment of Animals Commission which provide that owners of dogs must keep them on the premises or on leash when outside the premises, and also gives authority to the Health Department to require owners of dogs in rabies zones either to retrain the dogs on the premises or to have them immunized by antirabies serum.

As usual, when any proposed measures applying to dogs are before the Council, the men and women friends of dogs were present in large numbers, but yesterday there also was present a large crowd favoring the ordinances so there was much applause for Health Officer Parrish, who favored the ordinances, as well as for the speakers in opposition.

SLAP AT PLANS

For the opposition, the battery of speakers was in charge of Rosamonde Rae Wright, and she with Dr. Olive Clark, president of the S. P. C. A. Superintendent Langworthy of the same organization, Miss Estelle Campbell, John Burgen and others declared the ordinances to be unnecessary. Mrs. Wright said that the purpose of the rabies-inoculation ordinance was "the first step in a compulsory California vaccination law for people."

Mr. Burgen urged the Health Department to enforce the present laws instead of adopting more rigid ones. Dr. Clark of the S. P. C. A. said that the "present hue and cry for the dog ordinances resulted from one child being bitten and investigation showed that the child had been tormenting the dog."

"What we need," said Dr. Clark, "is not more legislation against dogs; instead we should have laws requiring mothers to stay at home and teach their children kindness."

HOW THEY VOTED

To have adopted the ordinances yesterday it would have been necessary to have suspended the rules, and so the votes called for were on the question of rules suspension. On the question of suspending the rules to adopt the rabies-inoculation ordinance those voting against suspending the rules, thus delaying action, were President Workman and Councilmen Barnes, Jacobson, Sanborn, Shaw and Sparks (6). On the vote for suspending the rules on premises or on lease those opposed to suspending the rules were Councilmen Barnes, Jacobson, Sanborn and Shaw.

If the Councilmen who voted yesterday in favor of suspending the rules vote next Monday for the ordinances, both ordinances will be adopted.

ACTRESS' EX-MATE MISSES DATE

Faces Arrest Due to Negligence

Mrs. Geraldine Lowry and Daughter

MRS. GERALDINE LOWRY, known on the screen as Geraldine Gerald, went to Judge Hollzer's court yesterday to keep an appointment of three months' standing with her former husband, Frank Eugene Lowry, an assistant film director. Lowry was not there and a bench warrant was issued.

Mrs. Lowry obtained a divorce about a year ago, being allowed $100 a month alimony. Three months ago she said the alimony was $475 in arrears and Lowry was given three months to make up the deficit and pay current installments.

The three months were up yesterday. Mrs. Lowry said the original arrearage now had been increased by $300 unpaid alimony for the three months. Mrs. Lowry is represented by Attorney Isador Morris.

VETERANS' OFFICERS INSTALLED

Quentin Roosevelt Chapter of Disabled Men Inducts New Commander and Staff

Quentin Roosevelt Chapter No. 8, Disabled American Veterans of the World War, last night installed as its commander for the ensuing year Frank J. Irwin, past national commander of the organization.

A rousing reception was accorded the new commander by a large meeting of the disabled men who form the local chapter, as well as many visiting members from the seven other chapters located in Los Angeles county, and by the local body of War Mothers, headed by Mrs. Alma Richards.

Irwin received decorations from Belgium, France and England, in addition to the American Distinguished Service Cross, in recognition of his service while with the One Hundred and Seventh Infantry, Twenty-seventh Division, in Flanders during the hostilities in July, 1918.

He was national commander of the Disabled American Veterans of the World War during 1924-5. He is credited by disabled men as the one individuals most responsible for the enactment of the Reed-Johnson bill by Congress, considered by them the most constructive legislation ever passed for the disabled man.

Other local officers installed last night were: John McElligott, senior vice-commander; H. E. Pinney, junior vice-commander, Ashmun Brown adjutant, and Stephen Moxney, chaplain. The installation ceremony was conducted by Volney P. Mooney, national judge-advocate, the past State commander of the Department of California, D. A. V. W. W.

Rev. John Hall Burial Service to be Thursday

Funeral services for Rev. John Hall, pastor of the Methodist Episcopal Church of Sawtelle, will be conducted at the church at 2 p.m. Thursday and will be in charge of Dr. L. T. Guild, district superintendent of the church, with other pastors as assistants. Mr. Hall died yesterday following an operation, and in spite of a blood transfusion on Sunday, which, it was hoped, would save his life.

He was about 50 years of age and was pastor of a number of churches in this vicinity, including the Wilshire Methodist Episcopal Church, the churches at Orange and Lankershim, and the First Methodist Church of Pomona. He leaves his widow and three daughters.

YAWN DISLOCATES

Mrs. Eulah Myers, 32 years of age, 223 East Avenue 38, yesterday suffered a dislocated jaw when she yawned. Removed to the Receiving Hospital, Mrs. Myers experienced the pain of having the jaw set in its proper place.

NEW MOTOR BUS TOUR WILL BE CONDUCTED

A motor bus and traction car sightseeing tour of Hollywood studios and homes where motion-picture folk work and live and of Mt. Lowe will be operated daily on and after Monday by the Pacific Electric Railway and Gray Line Motor Tours. The bus will leave the Clark and Auditorium hotels at 8:30 a.m. It will pass through also Glendale, Flintridge and Pasadena, from which latter place passengers will take the electric line to Mt. Lowe.

USED CAR BULLETIN

July 27, 1926

Why not a smart little used coupe for your wife?

Times Want Ads LEAD THE WORLD

Peterson's LARGER SIZES EXCLUSIVELY

Benchmade Footwear for All Occasions

All White SHOES 1/3 off in New SHOE and HOSIERY Department Mezzanine Floor

100 Printed Chiffon and Crepe Frocks 1/2 PRICE

Gowns Coats Sports Wear

Peterson's Gray Shop 730 West Seventh Street Between Hope & Flower

Hats Corsets Shoes

THE BANK OF UNION PERSONAL SERVICE

$20,000 IN CASH

When you are 65 years old you will have approximately $20,000 if you are now

20 yrs. old and save $13.33 a mo.
24 yrs. old and save $16.12 a mo.
28 yrs. old and save $19.79 a mo.
32 yrs. old and save $24.45 a mo.
36 yrs. old and save $30.80 a mo.
38 yrs. old and save $34.43 a mo.
40 yrs. old and save $38.95 a mo.
48 yrs. old and save $64.84 a mo.
50 yrs. old and save $81.21 a mo.

The Personal Service of the Union Bank & Trust Co. is extended to all Savings Account Depositors.

[The Union Bank & Trust Co. has no branches]

UNION BANK & TRUST CO. OF LOS ANGELES
SAVINGS COMMERCIAL TRUST
EIGHTH & HILL STREETS, LOS ANGELES
CAPITAL AND SURPLUS $1,900,000
"The Bank of Personal Service"

ENJOY THE PLEASURE OF THE MEAL FULLY!

Drink CELESTINS VICHY

THE NATIONAL ALKALINE MINERAL WATER FROM THE WORLD FAMOUS SPRING THE PROPERTY OF THE FRENCH REPUBLIC BOTTLED UNDER THE SUPERVISION OF THE STATE

Sold by: HOTELS, CLUBS, RESTAURANTS, GROCERS and DRUGGISTS

If You Don't Sleep!

If you toss and turn and hear the clock strike one and two and three—there is something wrong. Your kidneys may be disordered and your system flooded with poisons. You must get relief. Drink Mountain Valley Mineral Water from Hot Springs, Arkansas, to induce healthy action of your kidneys and aid them to rid your system of poisons. Physicians prescribe it. Many Los Angeles people have been benefited. Phone for a case today.

Mountain Valley Water from Hot Springs, Ark.

Los Angeles Office 425 West 18th St.
Phone WEstmore 4091 We Deliver

A NEWSPAPER FOR LITTLE FOLKS

What the Boy Scouts and Camp Fire Girls are doing—new games, puzzles, magic tricks, etc.—a bright, clean tabloid newspaper for young folks, issued every week with the SUNDAY TIMES.

back east EXCURSIONS

On Sale Daily *return limit* October 31st

ROUND TRIP FARES

Destination	Fare	Destination	Fare
Akron, Ohio	$115.73	Memphis, Tenn.	$ 80.40
Albany, N. Y.	146.30	Minneapolis, Minn.	91.90
Asheville, N. C.	121.84	Montreal, Que.	148.73
Atchison, Kans.	75.00	Nashville, Tenn.	102.96
Atlanta, Ga.	113.00	New Bedford, Mass.	160.02
Atlantic City, N. J.	158.24	New Orleans, La.	80.40
Baltimore, Md.	145.86	*New York City, N. Y.	137.85
Birmingham, Ala.	102.96	New York City, N. Y.	151.70
Boston, Mass.	157.78	Niagara Falls, N. Y.	134.82
Buffalo, N. Y.	134.82	Norfolk, Va.	144.10
Cedar Rapids, Iowa.	86.96	Oklahoma City, Okla.	75.00
Charleston, S. C.	121.40	Omaha, Nebr.	75.00
Chattanooga, Tenn.	97.48	Parkersburg, W. Va.	123.24
Chicago, Ill.	90.00	Philadelphia, Pa.	154.90
Cincinnati, Ohio	110.40	Philadelphia, Pa.	149.22
Cleveland, Ohio	112.86	Pittsburgh, Pa.	124.06
Colorado Springs, Colo.	97.20	Portland, Me.	165.60
Columbus, Ohio	112.86	Providence, R. I.	157.78
Dallas, Tex.	75.00	Pueblo, Colo.	97.20
Dayton, Ohio	109.50	Quebec, Que.	160.02
Denver, Colo.	97.20	Rochester, Minn.	88.70
Des Moines, Iowa	81.86	Saint John, N. B.	153.13
Detroit, Mich.	109.02	St. Joseph, Mo.	75.00
Duluth, Minn.	99.00	St. Louis, Mo.	85.00
Evansville, Ind.	97.20	St. Paul, Minn.	91.90
Fort Worth, Tex.	75.00	San Antonio, Tex.	75.00
Galveston, Tex.	75.00	Savannah, Ga.	127.34
Halifax, N. S.	191.42	Sioux City, Iowa	79.50
Harrisburg, Pa.	141.72	Toledo, Ohio	107.14
Havana, Cuba	170.40	Toronto, Ont.	125.72
Hot Springs, Ark.	80.90	Trinidad, Colo.	97.20
Houston, Tex.	75.00	Tulsa, Okla.	75.00
Indianapolis, Ind.	102.54	Virginia Beach, Va.	144.90
Jacksonville, Fla.	134.06	Washington, D. C.	145.86
Kansas City, Mo.	75.00	Waterloo, Iowa	87.95
Knoxville, Tenn.	113.00	Wheeling, W. Va.	133.00
Leavenworth, Kans.	75.00	Winnipeg, Man.	132.90
Louisville, Ky.	105.80	Youngstown, Ohio	119.54

*Return limit, 30 days.

Through Pullman to Chicago, Kansas City, St Louis, Denver, New Orleans, Grand Canyon National Park

Steamship Tickets to and from Europe—all Lines

Santa Fe Ticket Offices and Travel Bureau

221 South Broadway - Telephone BRoadway 8500 - Santa Fe Depot

HOLLYWOOD 6801 Hollywood Blvd.
LONG BEACH 320 W. Ocean Blvd.
HIGHLAND PARK Santa Fe Station
LOS ANGELES
GLENDALE 110 East Broadway
OCEAN PARK 401 Pier Avenue
SAN PEDRO 131 7th Street
PASADENA Santa Fe Station
WHITTIER 325 N. Greenleaf St.
ALHAMBRA 122 W. Main St.

eterson's
ZES EXCLUSIVELY
100
Printed Chiffon and Crepe Frocks
1/2 PRICE
eterson's Gray Shop
Main Coronado Shore

$20,000 IN CASH
en you are 65 years old will have approximately ,000 if you are now
s. old and save $13.33 a mo.
s. old and save $16.18 a mo.
s. old and save $19.79 a mo.
s. old and save $24.45 a mo.
s. old and save $30.89 a mo.
s. old and save $34.43 a mo.
s. old and save $38.95 a mo.
s. old and save $84.54 a mo.
s. old and save $81.21 a mo.
Personal Service of the n Bank & Trust Co. is ex- d to all Savings Account siters.
The Union Bank & Trust Co. has no branches
ANK & TRUST CO. Los Angeles
OMMERCIAL TRUST
L STREETS, LOS ANGELES
ND SURPLUS $1,900,000
f Personal Service"

ENJOY THE PLEASURE OF THE MEAL FULLY!
k
ELESTINS VICHY
ATIONAL ALKALINE MINERAL WATER
THE WORLD FAMOUS SPRING
ROPERTY OF THE FRENCH REPUBLIC
D UNDER THE SUPERVISION OF THE STATE
RANTS, GROCERS and DRUGGISTS

Don't Sleep!
and hear the clock strike three—there is something ye may be disordered and with poisons. You must ntain Valley Mineral Water rhaps, to induce healthy s and aid them to rid your Physicians prescribe it. Many ave been benefited. Phone
Valley Water Springs Ltd.
425 West 18th St. 81 We Deliver

FOR LITTLE FOLKS
Camp Fire Girls are doing— e tricks, etc.—a bright, clean g folks, issued every week PRICE

NEW FRIEND ON NOON PROGRAM

Ireland Pat Lee Added to Roster at KHJ

Visit to Robertson Kennels Proves Interesting

Radio Authority Scouts Idea of Muddle on Air

BY MAE PRYCE BROOKS

The noon program yesterday was most enjoyable, appealing to those who enjoy popular numbers as well as to those who love the classics. The Piggly Wiggly Girls' numbers included a beautiful Gade "Scherzo," and "Rhapsody No. 2," by Svendson, with several lighter numbers, all played with beauty of interpretation and tone.

Bob Miller's Dixie boys had a line of their own which was very easy to listen to. These boys showed why they are in great demand.

The work of James Neill Northe, tenor, who comes to The Times studio each Monday, is winning for him the admiration of a large audience.

A singer of popular songs, Isofarad St. Lee, a new guest in the studio, sang several groups in highly satisfactory manner. He sings with so much volume that it is impossible to hold him a few feet away, but his voice goes out over the air splendidly. The balance of the day was similar.

KENNELS VISITED

A year ago last month H. M. Robertson began his series of talks on radio over KHJ. He has been with us practically every Tuesday night since then, giving much valuable information on their breeding and care.

It was our privilege to visit Mr. Robertson's kennels at Lamanda Park on Sunday afternoon, and it is one of the most interesting places. There were large dogs and small dogs, woolly dogs and sleek dogs, puppies and grown-ups and all happy. Every one of the seven men in Mr. Robertson's employ is a lover of animals.

Gorgeous chows, curious Sealyham terriers, shaggy English sheep dogs that look and walk like bears, wonderful police dogs, collies, a beautiful St. Bernard puppy, and too many to mention—every kind of dog one can think of is there.

FOND OF TERRIERS

Mr. Robertson is particularly fond of his Scotch terriers. He says they have much character and personality, and are so homely they are most attractive. He has one wire-haired terrier, "Rocky Kansas," that no money could buy. He is full of fun and quick as a flash, and of exceptionally fine ancestry. Mr. Robertson brought him over from England last year.

The office looks as if it might be a wholesale jeweler's establishment; with the fine array of silver cup trophies. It was indeed a most enjoyable afternoon, and it is a joy to look forward to another visit with those beautiful dogs.

The Radio Fairies will float in this evening for their weekly visit and the programs throughout the day and evening are of particular interest.

BROADCAST CHAOS DECLARED UNLIKELY

The following will be of interest to radio enthusiasts:

NEW YORK, July 26.—"Responsible opinion among radio manufacturing interests does not share the view that chaos in broadcasting, so freely predicted and widely advertised since the recent statement of the Department of Justice to Secretary Hoover, will result from the failure of the last Congress to enact controlling legislation," according to a statement issued by B. F. Ruark, executive secretary of the Radio Manufacturers' Association, yesterday.

"While the possibility of muddled conditions exists," continued Mr. Ruark, "it is a bare possibility only, for the radio industry has demonstrated a remarkable capacity for control within itself as a means of protecting the millions invested by the industry and the public in radio apparatus. Established broadcasters realize promiscuous assumption of wave lengths will inevitably result in demoralization of radio reception with consequent loss of public goodwill so necessary to the well-being of the industry.

FEW TAKE RISK

"Those not altogether satisfied with wave lengths allocated to them prefer to maintain the status quo rather than run the risk of having their investment in broadcasting equipment impaired through generally unsettled conditions. Few, if any prospective entrants into broadcasting will risk the investment needed until Congress has had an opportunity to pass legislation definitely safeguarding such investment. These and other compelling considerations lead those in close touch with the situation to conclude that the public need not fear any serious interruption in broadcasting service, and that it can reasonably expect to realize on continued investments in radio receiving apparatus.

REAL DANGER TOLD

"The real danger, in so far as any may be said to exist, lies in possibility that the public will attach too much importance to predictions of chaotic conditions. The large number of leading manufacturers making up the membership of the Radio Manufacturers' Association are convinced that the common sense of most will hold a fretful few in awe and that there is no real basis for apprehension on the part of the public."

Th Radio Manufacturers' Association, Mr. Ruark said, has perfected arrangements, extended announcement of which will shortly be made, whereby the full force of the organization can be brought to bear in the interest of the public and industry should any unexpected developments occur.

BEWARE GEMS IN ALIMONY SUIT

Eastern Women Duly Warned As Feminine Member of New York Bar Thanks Judge for Decision Aimed at Hounding Wives

The women of New York are duly warned to leave their jewels at home when they go into court seeking alimony. For Mrs. Dutes-Doyle, "member of the New York bar," is going to tell the courts of that State how they handle these matters in California.

Mrs. Dutes-Doyle was in Judge Holizer's court yesterday when Mrs. Eluza C. Cook came forward to find out why Aaron C. Cook, her 68-year-old husband, should not pay for her support pending trial of her suit for divorce.

The court was informed that the couple had been married only a year.

"And I can't pay her alimony anyway," Cook protested, dejectedly. "I'm too old to find a paying job. I make $12 a week pressing clothes. She is much better off than I am."

As Mrs. Cook was telling the judge that she certainly did need alimony, he observed a jewel flash on her finger.

"Looks to me like a pretty costly stone you are wearing there," Judge Holizer observed. "I guess if you can wear jewels you don't need alimony. Application denied."

At this there came forward a well-groomed young lady.

"Judge, I am Mrs. Dutes-Doyle of the New York bar, and I wish to congratulate you upon a just decision," she declared. "I think it a shame that women able to support themselves should hound their unfortunate husbands through the alimony courts. I shall report your views on this matter to our courts back home and try and get some similar decisions there."

As this took place in open court, the women of New York are duly warned.

K-H-J The Times AND OTHER LOCAL STATIONS

12:30 to 1:30 p.m. Rod Loring and his Night Club Orchestra of Ocean Park. Harlan Pauley, steel guitar.

6:30 to 7:30 p.m. Weekly visit of the Radio Fairies—Queen Titania and her Sandman, Louis Klein, court musician; Henrietta Poland, "Little Forget-Me-Not of KHJ;" Sylvia Cohan, 10-year-old pianist; George Kerr, 12-year-old mandolin player.

7:30 p.m. Scripture reading by Rev. John C. Fry, pastor of the West Hollywood Presbyterian Church.

7:40 p.m. H. M. Robertson will talk on dogs.

8 to 10 p.m. Special program by the Lions' Club, and studio program presented by "Mammy Lou of KHJ," the Stewart-Warner Quartet; John Slingerland, baritone; Ada M. Fennie, mezzo soprano. Jose Arias's Entertainers.

10 to 11 p.m. Dance program by the Los Angeles Railway Orchestra.

7 to 8 a.m.

KNX (337)—Morning gym class.
KFO (428.3)—Daily dawn exercises.
KGO (361.2)—Health training exercises; pep class.
KRE (256)—Good thought service.
KGW (491.5)—Physical culture exercises.

8 to 9 a.m.

KNX (337)—Inspirational talk; time signals.
KTBI (394)—Devotional hour.
KGO (361)—Health training exercises. Cheerio talk.

9 to 10 a.m.

KNX (337)—Shopping news.
KMTR (238)—Time signals; cooking class.
KTAB (240)—Prayer service.

10 to 11 a.m.

KNX (337)—Home service talk; Town Crier. Educational talks.
KFSG (278.1)—Sunshine hour.
KFO (428.3)—Amusement information; markets; weather
KMTR (238)—Talk.

11 a.m. to 12 Noon

KFSG (278.1)—Noonday musicale.
KGO (361.2)—Luncheon concert.
KNX (337)—Educational talks.
KFOX (322.4)—Music.
KMTR (238)—Fashion talk.

12 Noon to 1 p.m.

KHJ (405.2)—Studio program.
KNX (337)—Leighton's Arcade Cafeteria orchestra.
KFSG (278.1)—Noonday musicale.
KFO (428.3)—Time signals.
KGO (361.2)—Time signals; weather report; concert.
KFOX (322)—Merchants' hour.
KFWO (211.1)—Music.

1 to 2 p.m.

KNX (337)—The Book Worm. The Village Gossip.
KFO (428.3)—Fairmont Hotel orchestra.
KGO (361.2)—Stock reports.

2 to 3 p.m.

KNX (337)—Radio matinee.
KFSG (278.1)—Afternoon musicale.
KGO (428.3)—Matinee program.

3 to 4 p.m.

KNX (337)—Radio matinee.
KFSG (278.1)—Vesper hour.
KMTR (238)—Address.
KFON (232.4)—Municipal band concert.
KFO (428.3)—Concert.
KGO (361.2)—Sponsored program.

4 to 5 p.m.

KNX (337)—Educational talk.
KFSG (278.1)—Vesper hour.
KFON (232.4)—Press-Telegram news.
KFO (428.3)—Musical concert.
KGO (361.2)—St. Francis Hotel orchestra.
KFWB (252)—Home economics talk.

5 to 6 p.m.

KNX (337)—Kiddies' half hour. Leighton's Arcade Cafeteria orchestra. The Town Tattler.
KFWB (252)—Children's hour by Big Brother.
KMTR (238)—Home hour.
KFO (428.3)—Children's hour stories.
KGO (361.2)—Aunt Betty stories. Music.
KFWO (211.1)—Golden hour.
KFI (467)—Musical program.

6 to 7 p.m.

KHJ (405.2)—Children's hour program.
KNX (337)—Travelogue. Atwater-Kent orchestra; services.
KFWB (252)—Dinner hour concert.
KMTR (238)—Tyson agent hour.
KFSG (278.1)—News.
KFON (232.4)—Organ recital. Amusement bulletin.
KFO (428.3)—Stock markets. Amusement information. Biltz restaurant orchestra.
KGO (361.2)—Dinner concert. News items. Weather.
KFSG (278.1)—Program.
KFQZ (220)—Dinner concert.
KFSD (245.8)—Town topics. Music.
KFWO (211.1)—Music.
KFI (467)—Talk and music.

7 to 8 p.m.

KHJ (405.2)—Children's hour continued. Educational talk.
KNX (337)—Musical program.
KFWB (252)—Sponsored program.
KFSG (278.1)—Program.
KMTR (238)—Talk.
KTBI (394)—Aunt Martha's children's hour.
KFSN (315.6)—Sports.
KFON (232.4)—Talks. Feature program.
KJQ (428.3)—Concert orchestra.
KFSD (245.8)—Studio program.
KFI (467)—Musical program.

8 to 9 p.m.

KHJ (405.2)—World news items. Nightly sport resume. News of the Southland. Times de luxe program.
KNX (337)—Sponsored program.
KFWB (252)—Studio program.
KFWO (273.1)—Evening services.
KMTR (238)—Orchestra.
KFQZ (220)—Sponsored program.
KTAB (240)—Studio program.
KTBI (394)—Special program.
KNRC (266)—Musical program.
KFON (232.4)—Press-Telegram studio program.
KFO (428.3)—Music.
KGO (361.2)—Courtesy concert.
KFSD (245.8)—Concert. Stars-News program.
KFSD (245.8)—Feature program.
KFWO (211.1)—Music.
KFI (467)—Music.

9 to 10 p.m.

KHJ (405.2)—Times de luxe program.
KNX (337)—Sponsored program.
KFWB (252)—Studio program.
KFWO (273.1)—Evening services.
KFSG (278.1)—Evening services.
KTAB (240)—Studio program.
KMTR (238)—KMTR concert hour.
KFQZ (220)—Gayety program.
KNRC (266)—Orchestra; program.
KFSD (245.8)—Artists' ensemble.
KFON (232.4)—Courtesy program.
KFO (428.3)—Courtesy concert.
KGO (361.2)—Feature program.
KFSD (245.8)—Concert; dance program.
KFI (467)—One-act play.

10 to 11 p.m.

KHJ (405.2)—Orchestra.
KNX (337)—Organ recital.
KFWB (252)—Warner Brothers frolic.
KFON (232.4)—Musical program.
KFO (428.3)—Dance orchestra.
KFSD (245.8)—U. S. Grant Hotel orchestra
KFI (467)—Program.

11 p.m. to 12 Midnight

KFON (232.4)—Frolic.
KNX (337)—Cocoanut Grove orchestra. Ballad hour.

SACK-DEATH FIND GIVES NEW CLEW

Surgeon Reports Bones Show Work of Some One Familiar With Dissection

Developments in the inquiry into the finding of a gunnysack full of human bones thought to be those of a woman, in a garage at 1406 West Sixty-eighth street, yesterday centered about the search for Dr. Elna J. Bare, osteopath, who occupied the house for some time and later disappeared without leaving any trace as to his destination.

While the hunt for Bare was being continued, Detective Lieutenant Thomas of Seventy-seventh-street station, who has been investigating the case, together with Detective Lieutenants Jarvis and Craig of Central station, expressed the opinion that nothing criminal will be found with the solution of the mystery. Detective Thomas based his opinion on the report of Assistant Autopsy Surgeon Webb, who said the flesh had been stripped from the bones by some one familiar iwth dissection.

Officers Munson and Church of the Seventy-seventh-street station reported yesterday that at about the time the bones were found they had noticed a smell of burning flesh while they were in the vicinity of Fifty-ninth Place and Raymond avenue. Investigating officers expressed the belief that this report has no connection with the mystery find.

It was announced yesterday that the search for Bare and his wife will be continued.

DETECTIVES ON WAY TO GET PRIEST

Actor-Clergyman Accused of Murder Gets Hearing Today in New York

After an all-night automobile trip to Sacramento, where extradition papers were signed yesterday morning by Gov. Richardson for the return to California of Rev. Phillip A. Goodwin, actor-priest of the American Catholic church, who is held by New York police at the request of Orange county authorities on a charge of suspicion of murder, Deputy Sheriff Moncries of Santa Ana and Deputy Sheriff Davidson of Los Angeles left last night for New York.

Goodwin, who was arrested several days ago in an exclusive actors' club in New York following the identification of Patterson's body by his brother, R. E. Patterson of Miami, Ariz., will be given his preliminary hearing in the New York courts today.

Dist.-Atty. Nelson stated yesterday that Goodwin's return will take approximately two weeks.

THOMAS W. TRINCHARD SOUGHT BY POLICE

Search is being conducted here for Thomas W. Trinchard, 32 years of age, and who, according to the written request received her by the missing man's brother, Lee Trinchard, a captain of the fire department of New Orleans, may be a doctor. Capt. Trinchard writes that he has not seen his brother for many years, has been led to believe he is in Los Angeles, and is eager to get in touch with him. Detective Lieutenants Hickey and Post are conducting the search.

"Dad, I've taken your advice and started my 'Independence Fund' —a 'living trust' with Title Insurance and Trust Company."

MANY young men who are established in business are commencing early to create *two separate estates.*

HISTORY has proved to them the peril of placing their entire accumulations in a single enterprise.

THE living trust is the approved method of building up a separate estate—one that is *fully protected* from unforseen dangers.

LET us tell you about the many advantages of a living trust as constructed and operated by this old responsible institution—one of the largest and strongest in the West.

Write or call for a free booklet.

TITLE INSURANCE and TRUST COMPANY
TITLE INSURANCE BUILDING
LOS ANGELES
PAID-IN CAPITAL AND SURPLUS
$9,000,000.00

A Custom Price Is *the* Only Custom Feature Missing *from*
The PRESIDENT
INAUGURAL DATE—MONDAY, AUGUST 2nd
STUDEBAKER

Bullock's Open Until One o'Clock Saturdays

Bullocks·Basement·Store

On Sale Wednesday (not today)

A Special Purchase

500 Very Attractive Summer

Silk Dresses $6

Dresses for Beach, Street, Resort, Country Club or other wear---made of splendid

Striped Silk Broadcloths, Polka Dot and Printed Foulard Silks

---Silks of quality---in many different patterns and colors---in the light, medium and darker effects---and these silks are perfectly washable---easy to launder---seldom indeed is it possible to secure Silks of this character in Dresses to sell at so low a price---$6---Wednesday.

Tailored Dresses in the styles illustrated and many others---one and two piece effects with long or short sleeves---or sleeveless.

16 to 42 sizes in the assortment but not in all styles or materials---and just 500 dresses all told in this Special Purchase here and on sale at $6---Wednesday (not today.)

---Bullock's Basement Store

Cloudburst in Arizona Halts Rail Service

Traffic over the Santa Fe railway in Arizona was tied up last night, officials reported, by cloud bursts and floods which made the track unsafe between Peach Spring and Shipley. While no part of the track, so far as was known, had been washed out entirely, officials said that the floods had created side-washes which had undermined parts of the track. They expected to repair the damage and resume train service this morning.

JAILED IN ATTEMPT TO SMUGGLE ALIEN

Antone Backsa, a Czecho-Slovakian laborer, was sentenced to sixty days in the County Jail yesterday by Federal Judge James for attempted violation of the national immigration laws. It was asserted that Baaksa conspired to bring his sister from Czecho-Slovakia by way of Mexico to Los Angeles after the immigration quota from his native country had been filled. The woman was apprehended by Federal officers when she tried to cross the border, and deported.

MORMON CHOIR ARRIVES

Nearly 1000 Persons From Salt Lake City Come Here for Hollywood Bowl Singing Event

A Mormon invasion descended on Los Angeles yesterday at 1:30 p.m. when the members of the Mormon Choir, their families and friends arrived at the Southern Pacific Station on three special trains. There were approximately 950 persons in the party.

Among those accompanying the choir are Clarence Neslen, Mayor of Salt Lake City, and Mrs. Neslen; David A. Smith, a presiding bishop of the Mormon Church, and a descendant of Joseph A. Smith, and H. E Crockett, Secretary of State of Utah.

The Mormon choir, which is to sing at the Hollywood Bowl tomorrow evening, comprises 238 singers and eighteen soloists. It is directed by Anthony C. Lund, known as the "tyrant drill master," former head of the music department of the University of Provo, and a graduate of the Royal Conservatory of Music of Leipzig. Edward P. Kimball is the organist. The program will consist of operatic and classical numbers and will in no way be a religious program.

In addition to the throng at the station to greet the Mormon visitors was Boyle Workman, representing the Mayor; Charles A. Cook from the Chamber of Commerce, Walter Poulton of the Utah State Society, Dr. Frank Nagel, director of the Hollywood Opera Reading Club, and Pietro Cumini, a guest director at the Bowl.

The concert here tomorrow, one given in Oakland last Saturday and one to be given in San Francisco next Saturday, are the only appearances the choir ever will have made outside of Salt Lake City since its inception nearly 100 years ago. The governing body of the Mormon Church always has refused to permit outside appearances, but it is reported, now that the break has been made, that Salt Lake City is enthusiastic over the idea.

SIR HENRY WOOD TO MAKE FINAL BOWS

Sir Henry Wood makes his final bows before Los Angeles audiences this week in a series of four concerts at the Hollywood Bowl. Sir Henry, accompanied by Lady Wood, will leave Saturday for New York, whence he has booked passage for London, there to take up the baton at his Queen's Hall Promenade concerts.

The first of the four concerts he will direct this week is scheduled for tonight at the Bowl, when the compositions of seven composers will be offered.

A tone poem, "Gray Galloway," by McEwen, will be given tonight for the first time in America. Lalo, Bach, Butterworth, Ravel, Debussy and Granados are the other composers sharing places on the program.

Here is the complete program:

Norwegian Rhapsody in Two Movements.....Lalo
Brandenburg Concerto No. 2 in G for strings...Bach
English Rhapsody, "A Shropshire Lad".....
.....George Butterworth
Rhapsodie Espagnole.....Ravel
Intermission
Tone Poem, "Gray Galloway".....John B. McEwen
La Cathedrale Engloutie.....Debussy
Three Spanish Dances.....Granados

CHRISTIAN SCIENCE LECTURE

A Christian Science lecture by William E. Brown, C. S. B., of Los Angeles, member of the board of lectureship of the mother church, The First Church of Christ, Scientist, Boston, will be delivered Thursday in the Third Church, 734 South Hope street, at 8 p.m. This lecture is free to the public.

PUBLISHERS
THE TIMES-MIRROR COMPANY
OFFICERS
HARRY CHANDLER, Pres. and Gen. Mgr.
MARIAN OTIS CHANDLER, Vice-Pres. and Secy.
FRANK B. PFAFFINGER, Treasurer
HARRY E. ANDREWS, Assistant General Manager and Managing Editor
DIRECTORS
Harry Chandler, Marian Otis Chandler, Frank B. Pfaffinger, Mabel Otis Booth, Harry E. Andrews.

Los Angeles Times
EVERY MORNING IN THE YEAR
DAILY FOUNDED DEC. 4, 1881—45TH YEAR

Average for every day of June, 1926.....181,473
Sunday only average for June, 1926.....209,955
Average every day gain over June, 1925.... 5,541
Sunday only gain over June, 1925..... 12,850

OFFICES:
New Times Building, First and Broadway.
Branch Office No. 1, 321 South Spring Street.
Washington Bureau, 501 Hibbs Building.
Chicago Office, 360 North Michigan Avenue.
New York Office, 285 Madison Avenue.
San Francisco Office, 742 Market Street.
Seattle Office, 2512 White Henry Stuart Bldg.
Paris Office, 105 Rue Saint Honore.
In addition to the above offices, The Times is on file and may be found by European travelers at the office of the American Express Company, Paris.

LOS ANGELES (Loce Ahng hayl ais)

MEMBER OF THE ASSOCIATED PRESS
The Associated Press is exclusively entitled to the use for republication of all news credited to it or not otherwise credited in this paper and also all local news published here within.

The Times aims at all times to be accurate in every published statement of fact. Readers who discover any important inaccuracy of statement will confer a favor by calling attention of the Editorial Department to the error.

ALWAYS ROOM

There's always room at the top. And in most of our "tops" there is especially room for improvement.

MURDER WILL OUT

Whisky may be made in a still and sold on the dead quiet, but when it gets inside of a man it will speak out.

MODERN PATTER

It's out of date to speak of anything being as scarce as hen's teeth. To convey the idea effectively nowadays one must say it's as scarce as parking space.

TOP O' THE WORLD

The Italians and Norwegians have no business in getting heated up over a quarrel about the North Pole. Any man can have it who is willing to stay there and keep it painted.

MORE DISARMAMENT

Everybody is talking disarmament and in this connection it is mentioned that the Swiss folk are taking all lethal tools away from their policemen. In the city of Zurich the gendarmes—or whatever they call them—have been carrying swords for ages and ages. Now the force is disarmed. About all they carry is a whistle. Happy is the country that can get along safely with just whistling peace officers.

READY-MADE HOMES

The influence of the American home is to be felt in distant lands. Shipments of ready-cut houses are being made to New Zealand and to Sumatra. Numbers have already been sent to Alaska. The ready-made home comes in mighty handy in countries where carpenters are scarce or building materials difficult to assemble. When one man can pick up a screw driver and build him a nobby mansion in a day something worth while has been accomplished. By using ready-mades it is possible to create a bustling community within the span of a single week.

GENTLEMEN PREFER BRUNETTES

The popular girl next season will not be a blonde and she will not be skinny Americans will want 'em plump and dark-eyed. This is the conclusion of Flo Ziegfeld, who ought to know. Anyhow, the Follies are to be recruited with brunette beauties of some weight. The famous producer is beginning to think that, while blondes appear showy on the streets, the brunettes are apt to develop better under the bright lights of the stage. The typical American beauty for next season, according to the Ziegfeld program, will be a brunette of about five feet four inches, who will crack the scales at 130 pounds.

MORE CIVIL SERVICE

The idea that civil service should govern most public jobs is being extended in different countries and seems to be popular with the masses. The Irish lawmakers are planning a notable change. Under its terms Ireland would have a civil-service commission covering the whole country and competitive examinations held under their auspices would govern practically all appointments—even in town, city and county jobs. The appointments are virtually taken from the hands of the Mayor or Council of any city. There would be little chance of building up a personal machine under this system. Virtually all public workers would owe their places to themselves and would hold them under good behavior. This sounds like real civil service.

VERDICT OF BOSTON

A research division connected with the Boston Public Library has decided that tomato shall be pronounced to-mat-to—just like that, with the second syllable short, as rhyming with hat. The dictionaries we now have permit the word to rhyme with potato and the pronunciation may be either to-may-to or to-mah-to. But the Boston verdict is against either of these forms. The decision is perhaps founded on the assertion that this salad vegetable came from Mexico and the original Aztec name was tomatl. Tomato is about as close as we can come to it. As the situation stands there are at least three justifiable ways of pronouncing the word—unless the right of Boston to dominate the field should be conceded. As usual the tomato will be found in the soup no matter how its title may be spoken.

CLIMATE AND CONVERSATION

Authorities on social forms insist that smart folk should not use the weather as a basis for conversation. When you are introduced to a stranger you must not tell him that it is a fine day. Let him guess it under his own power. Instead of advancing the statement that we have had quite a spell of climate ask him if he thinks the soviet government has good title to Wrangell Island. If you are out with a girl don't tell her that the moon looks uncommonly big tonight. Ask her if she has ever written any free verse or if she has thought of going into the movies. Talk of books or Spanish cooking but let the climate alone. In California there are not enough variations in the weather to provoke sharp comment. This may cut out a lot of gloating in this section, but boasting is bad form anyhow.

FROM BAD TO WORSE

"Whom the gods would destroy," said a Greek philosopher, "they first make mad." This axiom seems to have a modern application in recent events in Paris. Mobbing Americans because fifty French francs were required to purchase $1 is the act of a community whose brain is unbalanced.

However, one must remember that Paris is not so wayward as surface indications would indicate. Only a few hundred took part in those hostile demonstrations and there are more than 1,000,000 French citizens in Paris. And Paris is not France, only a turbulent part of it. There is no mention of hostile demonstrations outside the capital.

Yet the affair is one that will not add to the credit or the popularity of the French people. It will not aid them to secure the credits they are seeking. It will serve as a dyke to turn aside millions of American dollars that tourists from this country were carrying to "gay Paree."

Americans are sensitive. They resent an affront offered to them by reason of their nationality more than a personal affront. To be attacked because one's only offense is to be a citizen of the American republic is an affront that will never be forgotten. The result is already manifest in the number of cancellations of reservations by Americans on vessels bound for French ports.

The best of France will suffer for the waywardness of the worst.

But we are not ready to believe that conditions in France are as bad as the surface indications. The French Parliament brought down on its head the wrath of another section of the French populace when it overthrew a conservative government and put the radicals under Herriot in the saddle. The Times said editorially when cables announcing the formation of the Herriot Ministry arrived that his government was destined to fall before it was organized. In fact, the indignation aroused was so great—made more intense by the fall of the franc to a new low level—that the Herriot government lasted only forty-eight hours.

Now another conservative government, headed by Poincare, has been formed, and the franc is beginning to recover. Poincare will insist that the French people pay enough in taxes to support the government. The only dark cloud on the political horizon is his embittered enmity for Germany and all that is German. Poincare sent the French troops into the Ruhr and that was the beginning of a disastrous financial policy that ruined the credit of France. The cost of that adventure was enormous; it was an act of revenge, one that lost France much of the sympathy it won by its heroic defense during the World War.

If Poincare can profit by his former mistakes he may prove to be the man of the hour for the French nation; for none can honestly question his probity or his patriotism. He is prepared to make the necessary sacrifice to restore French credit; but time alone can tell whether the French people will follow his leadership. At present conditions in France present a curious anomaly: The Parliament is radical and the people are conservative. If the Parliament can be made to follow the popular will, then an early restoration of French credit is possible.

But that cannot be accomplished by repudiating debts and mobbing citizens of the creditor nations.

PROF. BARLEYCORN PASSE

Exploding the pet theory of many who have painted the modern college youth as an indefatigable imbiber, editors of university publications the country over declare that prohibition has reduced and is eliminating student drunkenness. In replies to the Literary Digest a majority of those questioned agree that the popular myths of hip flasks and wholesale liquor orgies are not founded in fact. Their views, in general, coincide with those of college presidents, previously obtained.

Naturally, there are some of the young editors who take a more somber view of the situation and advocate modification of the existing law, but practically all confess that John Barleycorn no longer is popular on the campus except with a small percentage. Even in the Eastern States, where college sentiment is supposed to be somewhat damp, statements coincide as to greatly improved conditions.

It is undoubtedly true that during the post-war period of discarded restraint, even after passage of the prohibition law, drinking among students continued or increased. But that seems to have been a passing phase. With the gradual elimination of the notion that it was "smart" to become intoxicated on the poisonous substitutes purveyed by illicit venders another and better feeling came into existence. University men and women, in the great majority, are of a high plane mentally and morally and common sense began to assert itself. Ostracism for confirmed tipplers was introduced. Students themselves, rather than the faculty, have brought about a revolution in the sentiment with which drinking is regarded.

The most encouraging feature of the recent symposium is the philosophy expressed by the various editors. Many declare, with the discernment of older heads, that such a gigantic enterprise as national prohibition of necessity must take time to accomplish the full measure of its intent. The next generation and those following are expected to be the greatest beneficiaries of the present law, even though it has not obtained complete or even approximate effectiveness as yet. Others discern an awakening sentiment in regard to the injuriousness of alcohol which could not have been procured without the practical application of restrictive legislation.

Nearly all seem to agree that Prof. Barleycorn is in grave danger of losing the chair of paralyzing potations.

THE NINETEENTH HOLE

Just when things were beginning to look a bit brighter, with the watermelon season going well and plenty of money in the United States Treasury, along come two news stories to plunge us again into traditional globm. A New York man, in the course of a divorce action, asserts his wife is too busy with golf to sew buttons on his shirt, and a Washington girl is fined for driving an automobile with one arm around her pet poodle.

Critics of our decadent civilization have been sufficiently alarmed by the attitude of certain women in preferring pet dogs to babies. Now that a start has been made toward supplanting sheiks with poodles the end cannot be far away.

This one-arm driving with a poodle is bad enough, but the golf episode is even worse from the standpoint of masculine superiority. For, with all the clamor for equal rights, it was only on the links that the well-nigh subjugated male could do more than hold his own. In the realm of humor the golf course was the only field where he appeared in other than a passive role. If the golf widower is to supplant the golf widow as a subject for jest there is much to be said for the views of those who fear our heritage is to fall prey to less tutored races whose men still are men.

It was not long ago when country clubs were aroused over having their links cluttered up with women players who delayed the sport of busy bread-winners who had left their offices at great personal sacrifice. Now looms the appalling prospect of club verandas occupied by captains of industry getting a little much-needed air and exercise sewing buttons on their shirts, while on the green treasured putters are being wielded by the hand that once was supposed to rock the cradle.

Well, individuals adapt themselves to circumstances or the race would perish. In time, we suppose, it will be a matter of course for husbands to ply the needle and weep while the supper gets cold, with the head of the family far away, talking it over at the nineteenth hole.

ON AN ICE WAGON

"Glad to hear you are returning to our ice wagon. Will hold your old job open at regular salary, Red. You know you are the best iceman we ever had, even if you did play football." Such was the telegram to Red Grange from his old boss, L. C. Thompson, of Wheaton, Ill.

"Red" will make the ice wagon illustrious yet. It can not be said to have occupied a large place either in literature or news up to the present time.

Nor has it been noted for velocity, and speed is one of the chief assets of Grange. Indeed, it has usually been classified with the hearse. It has rambled along wiping the sweat from men's brows and saving the babies without much fuss.

It is understood that Red has not flunked in pictures. His first film has just been completed. But he wants to be in condition for football at the opening of the season and the ice wagon has certified to its efficiency in the past. So why break a winning combination?

It may not be generally known that "Babe" Horrell, flash captain and center of the Golden Bears a season or two ago, usually spent his summers on the ice wagon in Pasadena.

There could have been no collusion between "Babe" and "Red;" for they likely never heard of each other's eccentricities. In either event "Babe" looked after the refrigerators first.

We look for the ice wagons of the future to be thronged by footballists. If that chariot of comfort holds the secret of the gridiron the ice company will have no dearth of hands. Instead of the familiar yelp, "Ice!" we shall expect to hear, "5-33-13!"

There is a bare possibility that "Red" Grange's return to the ice wagon is just a clever piece of press agency. The ice wagon will keep him in touch with the mob. Idols must live close to the earth. However, we do not press the point. Ice keeps many a thing from going stale; so why not a footballist!

UNREWARDED—ALAS!

"Scant Rewards for Efforts of Ontario Yeggs" reads a headline. Alas, it sometimes seems that those fellows rarely get as much as they deserve.

ROUND AND ROUND

French politics seems a good deal like the old-fashioned quadrille, except that they're always "changing partners" and never "balance all."

BADLY USED

In most cases an exciting past isn't a bit more of an asset to a man than it is to a motor car.

USELESS SACRIFICE

Every few weeks a police ambulance, a flying-squadron automobile, a piece of fire apparatus or other siren-equipped juggernaut crashes into a private car or several private cars at a street intersection; a number of people are injured; sometimes one is killed; drivers who are faultless suffer heavy damages for repairs and a city machine costing thousands of dollars is reduced to junk.

The speed at which public vehicles are hurled through crowded streets is a continuing crime against a long-suffering community. They are driven without regard to the lives or property rights of luckless citizens who happen to be within range of their crazy attempts to "do" sixty miles an hour through streets filled with traffic and across busy intersections, often, if not usually, against the signals.

It is very doubtful if the risk involved is warranted once in 100 times. In the latest episode of this kind the occupant of the ambulance had been slightly hurt by a fall. Newspaper reports say she was being "rushed" to the Receiving Hospital. Why rushed? When the crash came the patient was more seriously hurt than by the original accident, while her attendant, driver and a police officer were also injured.

There was apparently no excuse for excessive speed in this case; certainly no emergency which called for the speeding of the ambulance through a street intersection on the wrong side of the street, as reported. Result, four persons seriously hurt, three private cars badly damaged and the ambulance nearly demolished.

Just why costly public machines equipped with high-powered motors and a head-splitting siren should be permitted extra-legal rights in cases where no real emergency exists and where the matter of a few moments' time when balanced against precious lives and valuable property is unimportant is a problem which the innocent bystander who foots the bills in suffering and money finds it difficult to solve.

SAFETY FIRST

By James J. Montague.

Congressman X is convinced that again
He should sit in the counsels of state
And be one of the wise and intelligent men
Who are molding the national fate.
He knows no one else quite as able as he
To fight for the right on the floor,
And so, in November, he's going to be
A seeker for office once more.
And he knows he is certain to win if he gets—
As from rostrum to rostrum he hies,
The favor of all of the prominent wets
And of all of the eminent drys.

Congressman X does not say where he stands
On the question which most is discussed,
He says, with a wave of his manicured hands,
That the voters must take him on trust.
He will be in accord of the popular will—
He will further the wisest of laws;
With all he possesses of learning and skill
He will work for the popular cause.
Best postpone debates till dissensions arise,
For the Congressman never forgets
That he needs all the votes of the eminent drys
And the votes of the prominent wets.

Congressman X has long, long been aware
That he can't keep his seat on the floor
Alone with the unaided force of hot air,
So he values the sinews of war.
He needs certain sums the expense to defray
Of the costly political game—
And he now and then asks certain parties to pay
The price of collecting the same.
And when he solicits these needful supplies
(Which he always considers as debts)
He always consults with the prominent drys
As well as the eminent wets.

(Copyright, 1926, by the Bell Syndicate, Inc.)

SUICIDE

BY THE SUBURBANITE

For a long time the possibility of a certain disappointment loomed large in my mind. It didn't seem a probability, but even as a possibility it made me sigh. I knew if it ever struck me with full force it would kill me, for it would upset the hopes and dreams of years.

Sure enough, it happened along, quite casually, the other day. And here I am, as hearty and well as ever, able to sleep soundly and eat well. The world is good and the people are good and I am glad to be here. A new hope has arisen on the far horizon to replace the one which so suddenly turned into a tornado cloud, and the sun is burnishing it so that it appears all gold.

Life is full of encouragements like that. In fact, after a life in which ups and downs have been as regular as if my name were Elevator, I've got so I wonder how anybody with eyes can still believe anything in the world can be utterly crushing. Half the people who have achieved great things never would have found themselves if it had not been for crushing defeats—they are all more or less like a certain Colorado miner who worked as a day laborer for years, till a fall of rock crushed all the life out of the lower part of his body, and then discovered, for the first time, that he had a head. In a few years his head made him a far bigger man than his body ever had been able to. We cannot all do things like that, of course. But it is in every man's power to strive greatly whether or not he wins greatly—and the striving is of more importance than the winning. Furthermore, I doubt if any man on earth who has striven greatly and used ordinary intelligence to guide his efforts has failed. Despite mischances and great odds, one cannot live that way without making some headway.

Who ever saw a man carrying a great handicap bravely, even though stumblingly, without giving him honor—without almost envying him his glorious courage? Why, then, should any man give up the battle because he is handicapped? And are not those whose handicaps are most crushing privileged to face a more heroic test than life accords to all? And is not theirs in the end the most glorious victory?

How many people who, in moments of depression, yield to the temptation to commit suicide might, by a little clear thinking, soon firmly establish themselves as victors in life—or even as victors over life!

"THE STORY OF PHILOSOPHY"

"The Story of Philosophy," by Will Durant, which has just been reported as the leading nonfiction best seller in the principal New York book stores, represents eleven years of research and three years of actual writing. Dr. George A. Dorsey, author of "Why We Behave Like Human Beings," has said of it: "'The Story of Philosophy' is the only book of philosophy which I have read from cover to cover without getting tired or mad." Prof. John Dewey has indorsed it as authoritative, sound, scholarly and readable; John Macy, author of "The Story of the World's Literature," has called it "the greatest story our race can tell, full of wonder and delight;" Hendrik Willem Van Loon reports that it is just the book he has been hunting for forty-four years, and the New York Times ranks Will Durant with William James as a "humanizer" of philosophy, and with Lytton Strachey as a biographer. Little wonder, then, that when Dr. Durant went to autograph copies at Macy's book department 200 copies were sold in about two hours—breaking all sales records for a $5 book.

EULOGY ON THE DOG

By Senator Vest of Missouri

Gentlemen of the Jury—The best friend a man has in this world may turn against him and become his enemy. His son or daughter he has reared with loving care may prove ungrateful. Those who are nearest and dearest to us, those whom we trust with our happiness and our good name, may become traitors to their faith. The money that a man has he may lose. It flies away from him perhaps when he needs it most. A man's reputation may be sacrificed in a moment of ill-considered action. The people who are prone to fall on their knees to do us honor when success is with us may be the first to throw the stone of malice when failure settles its cloud upon our heads. The one absolute, unselfish friend that man can have in this selfish world, the one that never deserts him, the one that never proves ungrateful or treacherous, is his dog.

Gentlemen of the Jury—A man's dog stands by him in prosperity and in poverty, in health and in sickness. He will sleep on the cold ground, where the wintry winds blow and the snow drives fiercely, if only he can be near his master's side. He will kiss the hand that has no food to offer, he will lick the wounds and sores that come in encounter with the roughness of the world. He guards the sleep of his pauper master as if he were a prince. When all other friends desert he remains. When riches take wings and reputation falls to pieces he is as constant in his love as the sun in its journey through the heavens. If fortune drives the master forth an outcast in the world, friendless and homeless, the faithful dog asks no higher privilege than that of accompanying him to guard against danger, to fight against his enemies, and when the last scene of all comes, and death takes the master in its embrace and his body is laid away in the cold ground, no matter if all other friends pursue their way, there by his graveside will the noble dog be found, his head between his paws, his eyes sad but open in alert watchfulness, faithful and true even to death.

LETTERS TO The Times

[Name and address of writer must accompany all letters for this column. Letters of a personal nature or involving contentious religious questions are not acceptable.]

Five-Dollar Humaneness

LOS ANGELES, July 22.—[To the Editor of The Times:] In a letter recently published in your esteemed paper regarding the dog situation in Los Angeles reference was made to the Humane Animal Commission and their "misnomer" as a humane (?) commission.

Personally I believe that it is a great mistake to make a humane organization part of a city, county or State government because it inevitably becomes a part of the political machine. The appointees of the Humane Animal Commission are not chosen as humanitarians, but as political pawns, and it is certainly clearly evidenced in the present dog situation, which is a disgrace to the city. It is really interesting to note how frequently the Humane Animal Commission holds meetings since the charter made it possible for the commissioners to be paid $5 per head for each meeting they attend.

FRANK McKEE.

Free Beaches for Children

LOS ANGELES, July 23.—[To the Editor of The Times:] Most people of Los Angeles do not realize that this city is the only city in the world that has a free public beach, over three miles in length, within forty-five minutes of the business center and most other sections of the city enjoyable 365 days a year.

Venice, when it gave this $15,000,000 beach to Los Angeles, gave to the people, and especially the children of Los Angeles to my mind, speaking from a medical and biological viewpoint, probably one of the best health conservers and tonics known, with its clean, clear, cool, ozone-laden ocean air, with or without salt-water bathing. Now that this beach belongs to the city it would be criminal not to make this accessible to every woman and child in Los Angeles, every day in the year, at a reasonable fare. A healthy child is an asset to every community, healthy children mean a happy and prosperous community or nation. And recently one of the most famous juvenile judges in the world said that "Open, clean recreation is one of the best preventives and cures for child delinquencies," a subject now being very much discussed. Today the Pacific Electric Railway is giving a rate of 1½ cents to privately owned beaches, while the rate especially to South Beach at Venice is approximately 3 cents. Why should the taxpayers of Los Angeles pay this excessive fare?

J. H. WOLFE.

Good Doggerel

LOS ANGELES, July 21.—[To the Editor of The Times:] Will you please print this poem from one whose faithful dog saved her life from the attack of a tramp? The dog later lost his life under the wheels of an automobile driven by a careless young man.

A Dog's Prayer

I do not ask a bed of ease,
If but my head is on your knees.
I do not ask for dainty fare
If only I with you may share.
I do not ask an easy road,
I'll pack with you whate'er load.
I'll suffer cold, I'll suffer thirst,
I'll run until my heart shall burst.
I'll share your life, however black,
If but your hand is on my back.
Whatd though you ply the chastening rod—
You are my master and my God.

NELLIE CARTER.

Can't Cheat

LOS ANGELES, July 22.—[To the Editor of The Times:] In the name of all sense I protest against the "daylight-saving" idea. Congress has established standard time; remember that time is just as much a standard as weights and measures and it is as much a crime to change the clocks as it would be to change the yardstick and pound weight. Some States have enacted a law to prevent the clocks from being interfered with—we should rather help make California one among those States!

W. REIDER.

CANNED MILK IN ZOO

Animals at the London zoo thrive on canned milk, and prefer it to fresh, now that they have cultivated a taste for it. In its annual report the Zoological society said "the complete replacement of fresh milk by condensed milk has notably reduced tuberculosis."

PEN POINTS

Description: "It's a nine-hole town.

Apparently there is a considerable body of strong and silent voters.

You can find a cheap room at a resort if you don't mind the fauna.

Some fighters are worthy enough to defend their titles against the pugs who have a chance.

Fable: Once a fortune got to the hot end of an argument and then slam the door as he went out.

A village is a place where a wedding exhausts the local supply of cut glass and silver gravy ladles.

Well, well; much of the real hardy American stock still rides in open cars.

The gold-diggers really went for gold, but their brain is a gilt.

A snob is a man who feels better about it if the car that hit him cost a lot of money.

Doubtless Anaias was fibbing to say: "My wife and I haven't changed a cross word in ten years."

Evils tend to cure themselves, and perhaps crime will become so easy as to be unromantic.

A ball game isn't worth much unless you care enough about it to think the umpire a thief-and-a-half.

About the only class of Americans agree is when they talk about the portions served in the dining car.

There's consolation in being a nobody. Admirers don't bother you with junk you don't want.

You can't tell. The children of rouge may never hit your heart. (Note: joke.)

Queer people. They will send to Congress a man they wouldn't dare to look after their private affairs.

There's a bright side. When at last the ladies own everything they'll have to buy the dinners and the tickets.

Correct this sentence: "Well, everything," said he, "and I'm just as cool with my as I am."

The less some people have to say the more difficult it is for them not to say it.

People no longer fall off the water wagon; they just gather their savings and jump.

When a boy had a dime a day old days he turned down an egg instead of stepping on it.

Highbrows are people who can talk sex stuff and make themselves believe the talk intellectual.

MIRACLE OF SEEDS

It always seems to me a miracle
When some small seed we
have planted grows,
Reaching toward the sun with
eager leaves,
Crowning the topmost of the garden rows;
Then, too, I marvel why one blossom
is red
When all its sister blossoms may
be white,
Why there are four upon a single
stem
To yield my heart a measure of
delight.
Here in the shadows when the
night is still
Are echoed steps of those who
softly tread
Amidst the laughing ripples in the
grass,
Where star-kissed flowers raise
up their tiny heads;
Too, these have words that mortals
do not know,
And little songs that man has
never heard,
Save as the winds waves that
their dreams
Above the trees to every listening
bird.

MABEL W. PULLEN.

"THE FOUR WINDS"

Sinclair Gluck's novel of mystery story, "The Four Winds," a recent edition of which has just been published by Dodd, Mead & Co., Inc., is already attained the popularity of European translations. The film of this lively mystery novel has been announced for Christmas, and a London and Germany, and a Spanish version is in preparation. "The Four Winds" deals with the experiences of a young man caught in the meshes of a gang of bandits on the lonely shore of Long Island. It is full of thrill and action with a touch of romance rather than fantasy. There is nothing better than a good story of the mystery genre at this season.

GY ON THE DOG

ator Vest of Missouri

—The best friend a man has in this world nd become his enemy. His son or daugh- th loving care may prove ungrateful. and dearest to us, those whom we trust our good name, may become traitors to that a man has he may lose. It flies when he needs it most. A man's repu- d in a moment of ill-considered action. ne to fall on their knees to do us honor us may be the first to throw the stone settles its cloud upon our heads. The friend that man can have in this selfish r deserts him, the one that never proves us, is his dog.

—A man's dog stands by him in prosperity ith and in sickness. He will sleep on the wintry winds blow and the snow he can be near his master's side. He has no food to offer, he will lick the come in encounter with the roughness ds the sleep of his pauper master as if en all other friends desert he remains. and reputation falls to pieces he is as s the sun in its journey through the ves the master forth an outcast in the meless, the faithful dog asks no higher ccompanying him to guard against dan- enemies, and when the last scene of kes the master in its embrace and his he cold ground, no matter if all other , there by his graveside will the noble between his paws, his eyes sad but ess, faithful and true even to death.

PEN POINTS

Description: "It's a one-course nine-hole town.

Apparently there is a considerable body of strong and silent voters.

You can find a cheap room at a resort if you don't mind native fauna.

Some fighters are warlike enough to defend their titles against other pugs who have a chance.

Fable: Once a husband got the hot end of an argument and didn't slam the door as he went out.

A village is a place where a wedding exhausts the local supply of cut glass and silver gravy ladles.

Well, well; much of the good, hardy American stock still rides in open cars.

The gold-diggers really must dig for gold, but their brass is a gift.

A snob is a man who feels better about it if the car that hit him cost a lot of money.

Doubtless Ananias was first to say: 'My wife and I haven't exchanged a cross word in ten years."

Evils tend to cure themselves, and perhaps crime will become so easy as to be unromantic.

A ball game isn't worth much unless you care enough about it to think the umpire a cock-eyed liar.

About the only time all Americans agree is when they talk about the portions served in the dining car.

There's consolation in being a nobody. Admirers don't burden you with junk you don't want.

You can't tell. The thickest coat of rouge may cover the purest heart. (Note: Joke.)

Queer people. They will send to Congress a man they wouldn't hire to look after their private affairs.

There's a bright side. When at last the ladies own everything they'll have to buy the dinners and the tickets.

Correct this sentence: "Habit is everything," said he, "and I find I'm just as cool with my coat on."

The less some people have to say the more difficult it is for them not to say it.

People no longer fall off the water wagon; they just gather up their savings and jump.

When a boy had a date in the old days he turned down the pie instead of stepping on it.

Highbrows are people who can talk sex stuff and make themselves believe the talk intellectual.

MIRACLE OF SEEDS

It always seems to me a miracle
When some small seed that I
have planted grows,
Reaching toward the sun with
eager leaves,
Crowning the topmost of the garden rows;
Then, too, I marvel why one bloom
is red
When all its sister blossoms may
be white,
Why there are four upon a single
stem
To yield my heart a measure of
delight.
Here in the shadows when the
night is still
Are echoed steps of One who
softly treads
Amidst the laughing ripples in the
grass,
Where star-kissed flowers raise
up their tiny heads;
Too, these have words that mortals
do not know,
And little songs that man has
never heard,
Save as the winds repeat them in
their dreams
Above the trees to ev'ry list'ning
bird.

MABEL W. PHILLIPS.

"THE FOUR WINDS"

Sinclair Gluck's latest detective story, "The Four Winds," a second edition of which has just been published by Dodd, Mead & Co., has already attained the dignity of four European translations. Editions of this lively mystery novel have been announced for Czecho-Slovakia, Sweden and Germany, and a Russian version is in preparation. "The Four Winds" deals with the experiences of a young man caught in the meshes of a gang of bandits on the south shore of Long Island. For adventure, thrill and action with a beat of fact, rather than fantastic imagination, nothing better can be suggested than the mystery stories of Sinclair Gluck.

Crackers for Breakfast!

Whoever heard of such a thing?

Nobody—until now—

The only breakfast cracker on the market is

BISHOP'S BRAWN BISCUIT

"All the Wheat—and GOOD to eat"

Tomorrow morning try this—for something new and different—

Warm "Brawn" Biscuit in the oven—butter—serve in place of toast. You'll like Brawn Biscuit better. Made from the entire wheat kernel.

Just as enjoyable served with soup, salad, milk and any spread.

Size of box 10x10x2 in.

One-pound boxes at all stores selling food products.

Bishop & Company

In Los Angeles since 1887.

CARTER'S INKS PRODUCTS

You have used Carter Inx—Call for *The* **CARTER PEN**

with the Osmiridium Point and the Carter Rocker Spring Clip

There is a Carter Pen *exactly* suited to your hand. This new pen is precision built, smoother writing and longer wearing.

Osmiridium (osmium and iridium combined) is the most satisfactory pen point material known, and is responsible for the superior writing qualities and greater life of the Carter Pen.

Another appreciated feature is the Carter Rocker Spring Clip—built into the cap. It cannot break off. Pen is easily placed in pocket by slight pressure on spring—and holds tight.

Call for the new Carter Pen.

$2.50 to $7.00

The Carter's Ink Company
Boston Montreal
New York Chicago

a good writer—that's the point

No Newspaper Anywhere Prints as Many Want Ads As Does the Los Angeles Times

BANK ROBBERY SUSPECT BACK

Returned Man Identified as Owner of Auto

Two Others Held, Trio Sought in Hold-up

Wife of One Involved Taken in Mystery Car

Suspected of implication in the robbery of the Lake-avenue branch of the Pasadena National Bank on the 12th inst., Tony Barcel was returned here yesterday from Oakland by Detective Sergeant Burling ame. Shortly after his arrival, according to police reports, he was identified as the owner of a "mystery" car in which the highwaymen are said to have ridden, found by police last week.

MRS. MARGARET JAMES.

Two other men and a woman are in custody on suspicion and three other men are being sought, it was disclosed yesterday. In addition to Barcel, H. J. Zangrath, Jack L. James, and his wife, Margaret James, who was found in the robbery car, are held for investigation. One of the three men for whom police are searching is Eddie Collins, said to have been the leader of the robbery gang. The names of the others are withheld.

Officers believe that James and his wife can clear themselves but they are ordered held temporarily. A report that they are wanted in Bakersfield on check charges and in Stockton in connection with narcotic charges will be investigated. If the couple are wanted, officers affirm, they will be held until Bakersfield or Stockton officials arrive here to take them in custody.

The robbery took place in the middle of the day when four men and one woman entered the bank subdued the cashier, took approximately $6000 and drove away. Descriptions of the robbers and their car was furnished to police and a check-up followed.

Last Friday, Margaret James was arrested in the car by Van Nuys officers. In the car the officers found a grip containing a pistol, a blackjack and $63.70 in ten-cent pieces.

The woman told officers she had heard the robbery was to occur but she offered an alibi as to her whereabouts. She stated that she had just come from San Francisco and had been asked to drive the car to Oakland, where she was to turn it over to Barcel. She was held and given a sixty-day sentence on a vagrancy charge.

Barcel was arrested in Oakland and returned. The woman's husband was taken into custody in Stockton and may be returned if the investigation warrants it. Zangrath, who turned the car over to Mrs. James, admitted the car had been stored in his garage but denied any part in the robbery. He is held, however, on a charge of possession of narcotics.

DRUNKEN DRIVER TAKES TO AIR

Pilot Loses License When He Lands Near Tent of Guardsmen

ST. PAUL, July 26. (AP)—For driving his airplane while drunk, and endangering the lives of national guardsmen, E. H. Leighton, a commercial flyer of St. Paul, has lost his license.

According to evidence, Leighton landed his plane at midnight, within fifteen feet of a tent where 120 members of an aero squadron were sleeping.

Saurian Found in River Once Household Pet

The mystery of the alligator caught Sunday by Detective Lieutenant Adams in a swampy stretch of the Santa Ana River in Santa Ana Canyon was solved yesterday through Dr. G. A. Bullard, 4163 Dalton avenue.

Dr. Bullard went to the American Legion convention at New Orleans in 1922 and purchased a fifteen-inch alligator as a sort of mascot. He took it to his home, then in Orange.

The alligator was friendly and became a household pet, Dr. Bullard said, but there was complaint because it got under foot and generally was considered a nuisance.

Not having the heart to kill the amiable saurian, Dr. Bullard dropped it into the Santa Ana River to fend for itself. The spot is about ten miles from the place it was caught.

The alligator then was about ten years old. It increased in size from fifteen inches to forty-two. It had been in the region for nearly four years, being turned loose in October, 1922.

Dr. Bullard says he doesn't want the alligator back.

AVOCADO Land

Today's Unparalleled Opportunity!

$450 an Acre and up, in Proved Frost-Protected Districts

Bigger profits are being made today in Avocados than in any other fruit product known; and not only from the fruit grown, but in the *steady increase in the value of the land* as well.

Proved Avocado land which you can buy today at from $450 to $550 an acre should *increase* in value anywhere from 100% to 300% in the next few years after planting.

Only three years elapse after planting before the average grove is ready for a long period of profitable production. But the land does not have to undergo a three-year vacation period, for here profitable off-season vegetables thrive exceedingly well and should produce an income adequate for maintenance and living expenses.

INVESTIGATE! At your earliest convenience drive out thru La Habra Heights and North Whittier Heights, where you will see some of the finest Avocado groves in Southern California. Talk with the growers—ask them about production, about profits, about increase in land valuation. See Avocado trees literally loaded with fruit weighing from one-half to one and one-half pounds each, which are now bringing 60c a pound to the grower.

The future is destined to be prosperous for the Avocado. Investigate! Reason! Act! Detailed information without obligation. Fill in and mail the coupon for free literature and other interesting facts.

EDWIN G. HART INC.
724 VAN NUYS BLDG.
Telephone MAin 2606, Los Angeles
Headquarters PROVED Avocado Lands

Name.....
Address.....

Please send me detailed information regarding Avocado Lands; markets; and other data regarding this new and profitable California fruit industry.

MATE'S DEVOTIONS RESULT IN DIVORCE

Mrs. Violette Brubaker

Mrs. Violette Brubaker was granted a divorce from Floyd Brubaker by Judge Roche yesterday on her plea that she had suffered extreme mental anguish from her husband developing an extremity of feeling on the subject of religion.

Brubaker, she declared, had joined an organization known as the Assemblies of God. He had made, she complained, the following declarations:

"I am living above the world."

"You are a lost sheep."

"You are enchanted by the devil, your father."

The action was instituted about a year ago. Mrs. Brubaker was represented by Attorney S. S. Hahn. She was given an alimony order for $400.

'MARY' TOO ROUGH, HIS WIFE SAYS

Genial Disposition Fails to Continue at Home and She Divorces Him

Although Samuel R. Smith, an aviator operating between Catalina Island and the mainland, was possessed of such a fine disposition that one of his woman passengers was said to have nicknamed him "Mary Pickford," he failed to live up to the appellation at home, according to testimony before Judge Keeler, who granted Ruth B. Smith a divorce.

Smith had instituted the divorce proceedings with a complaint charging his wife with cruelty, but he did not appear in court to contest his wife's cross-complaint and she was given a decree by default. Mrs. Smith charged her husband failed to provide her in a proper manner and that he stated in the presence of others that he should have married a girl with plenty of money.

The nickname incident was brought before the court in a letter which was said to have been written to Smith by one of his women passengers.

"I've been around tourists long enough to know the risk I am taking of having you misunderstand me by writing this," the letter read. "I know some write mash notes because they haven't anything else to do—this isn't.

"You got a nickname on the occasion of my first flight with you that you might not like. It sounds foolish, but your sunny, attractive manner made me call you Mary Pickford, which in no way means that you aren't the realest kind of a fellow."

FUNERAL OF BOOS TO BE TOMORROW

Pioneer Restaurant Man Dies Following Illness of Two Months

Open-air funeral services for the late Horace Boos, local cafeteria operator, will be conducted at 2 p.m. tomorrow at the family home, 104 South Hudson street. Services will be conducted by Wilshire Lodge F. and A. M., and burial will be in Forest Lawn Cemetery, Glendale.

Mr. Boos died Sunday night at the Osteopathic Sanatorium after an illness of two months. According to Dr. Norman F. Sprague, attending physician, death was due to a cerebral hemorrhage.

Mr. Boos, who had been a resident of California for twenty-one years, was president of the Boos Brothers Cafeteria Company, which was formed twenty-one years ago by the four Boos brothers, Horace, Cyrus, Henry and John. At one time he was president of the National Restaurant Association.

He had been prominent in local civic and fraternal circles, and at the time of death was a director of the Seaboard National Bank and held membership in the Chamber of Commerce, Downtown Business Men's Association, the Rotary, Jonathan and Wilshire Country Clubs.

At his bedside when death came, were his wife and three children, his three brothers and four sisters.

LIMIT SET ON AMENDMENTS

Councilman Criswell announced yesterday on behalf of the City Council's Legislative Committee that all suggestions for charter amendments to be placed on the November election should be filed with the committee not later than September 1.

Store Closed All Day Saturdays During July and August

Seventh at Olive — **Coulter Dry Goods Co.** — 215 South Broadway Branch Store

Annual

Black Silk Sale

Now in Progress

—For the approaching fall season Black leads in fashion's favor. Hundreds of pieces of the better grade of black silks are reduced for those who plan their fall sewing early. The Sale ends Friday night—only three more days to take advantage of the prices. A few items of special interest are listed below.

40-in. Black Satin Crepe, regular $3.00, now.....$2.45
40-in. Black Satin Crepe, regular $4.00, now.....$3.15
54-in. Black Satin Crepe (heavy), regular $6.50, now.....$4.95
40-in. Black Imported Taffeta, regular $4.00, now.....$3.45
40-in. Black Georgette Crepe, regular $2.25, now.....$1.65
40-in. Black Flat Crepe, regular $4.00, now.....$2.95
40-in. Black Faille Crepe, regular $5.00, now.....$3.95
40-in. Black Satin Charmeuse, regular $2.50, now.....$1.75

(Second Floor—Coulter's)

Semi-Annual

Shirt Sale Continues!

Manhattan and Coulter Shirts.
Many designs and colors. Sizes 14 to 17½
Reduced Prices of $1.95 to $7.65

(Main Floor—Coulter's)

Special! Costume Slips $3.95

—Of heavy quality crepe de chine in the smart tailored styles with the practical shadowproof hem. A most unusual value at this price. Sizes 34 to 44. Colors of flesh, white and peach.

(Fourth Floor—Coulter's)

Steamer--Auto Robes $9.95

Reduced from $15.00

—The July Blanket Sale offers a wonderful value in imported robes in most unusual texture and designs.

(Second Floor—Coulter's)

Combination Girdle Brassiere and Step-ins $5.00 to $10.00

—Just the garment for warm weather made in swami and Jersey combined—or light weight pink brocade. Has crepe de chine step-ins attached. A very popular garment with the miss or small woman.

(Fourth Floor—Coulter's)

Special! For Those Who Sew This Summer

Lingette 50c Yd.

—Butychyne also at this price. 36-in. wide and so much in favor for slips and underwear.

Rayola 75c Yd.

—A semi-silk fabric in two-tone effect and plain colors for slips, underwear and bed spreads.

Satin De Chine $1.25 Yd.

—Satin de chine, 36-in. wide, a cotton back satin that is wanted for coat linings and slips.

(Second Floor—Coulter's)

Kidney Troubles

Quickly Relieved by Use of Amazing Natural Sap of Mexican Maguey Plant

Maguey Plant, Source of Agmel

OUT of Mexico comes a wonderful natural remedy for kidney troubles. It is called Agmel and has been successful in 85 per cent of Bright's disease cases treated. Hundreds of endorsements received. In many cases urine showing over 50 per cent albumin has been cleared in one month. Stops getting up nights, corrects bed-wetting and relieves prostatitis.

Not a Drug—Not a Medicine

Agmel is not a medicine. It is the concentrated sap of the Mexican Maguey plant, exactly as it comes from the plant except for removal of water. Contains no drugs or alcohol.

Maguey sap has been used 1000 years in Mexico to treat disease. It has long been recognized by medical science, and European and American specialists have for years been sending wealthy patients to Mexico to drink it for kidney disorders. Now by new process it is available in U. S. for first time.

Natural Yeasts, Vitamines and Organic Minerals

Agmel is a pleasant, uncooked syrup-food, rich in vitamines, minerals and yeasts which rebuild sick tissues so that failing organs again function with glowing strength. Agmel is also laden with Agavose, a form of sweet found only in the Maguey, which is readily assimilated and creates vital energy that overcomes disease. Doctors recommend Agmel.

For convenience of doctors and users a branch Agmel store is located in this city at the address below. You are welcome to call there for complete information and to taste Agmel free. Or mail coupon for valuable free literature.

Sugar Pine, Calif.,
June 4, 1925.

Please send me one more month's treatment of Agmel. I feel better. Had to get up three or four times a night before I began taking Agmel and now can go all night without getting up.

Oscuro,
New Mexico.

Short time ago I bought from you one can "Agmel," made by the Agave Company, for my wife.

Wife and I are both 77 years old and have serious kidney trouble. She is getting better by your treatment and I have decided to try it, too.

These names and many other endorsements on request.

Get Complete Story and Taste Agmel Free

Agmel

LOS ANGELES
815 Hollingsworth Bldg., 6th & Hill, also 538 S. Hill St.

HOLLYWOOD
410 Taft Bldg.

AGMEL, 815 Hollingsworth Bldg., Los Angeles, Calif.
Send me, without obligation, free literature about Agmel for my particular trouble.
I am suffering from.....
Name .....
Address .....
(Concentrated by Agave Co., Mexico City)
[T-41]

plenty of PEP to eat means plenty of PEP for work

Kellogg's PEP

THE PEPPY BRAN FOOD

Be Vigorously and Joyously Healthy

Good health does not mean that you are simply not sick, but that you are vigorously and joyously alive.

Vigorous, joyous health depends in a large measure upon the condition of the intestinal tract.

Proper natural functioning can be assured without the use of cathartics and in the most simple manner by the regular drinking of A-dof-lus.

A-dof-lus with its delicious buttermilk flavor is the pure and genuine Acidophilus milk that is recognized by doctors everywhere as a specific for intestinal disorders.

Buy A-dof-lus at Soda Fountains or lunch counters, 10c a glass, or let us deliver it daily to your home, at 20c a quart.

Produced Exclusively by the

L. A. Creamery Co.

Los Angeles, Trinity 1211; Hollywood, Glendale, Pasadena, Whittier, El Monte, Gold Medal Creamery Co., Long Beach, Santa Monica Dairy Co., Bay Cities, Malta Sanitary Dairy and Excelsior Creamery Co., Orange County.

A PRIZE RECIPE

from Roseburg, Ore.

Fruit Fritters

MAUDE EAST KIDDER of Roseburg won a cash prize in the recent Crisco Coast Recipe Contest. Below is her recipe for Fruit Fritters. These fritters are delicious with meat or chicken. When fried in Crisco they are never greasy—so they also make a dainty, delightful dessert.

2 cups pastry flour
2 teaspoons baking powder
2 eggs beaten light
½ cup rich milk
1 tablespoon Crisco
½ teaspoon salt
6 tablespoons sugar
½ cup fruit cut small

Sift flour, baking powder and salt. Rub Crisco in with fingers. Add eggs, sugar and milk mixed together. Beat until smooth. Stir in fruit. Drop small spoonfuls in deep Crisco 360°F or when a bread crumb browns in 60 seconds and fry until brown. Drain on soft paper. Test with a toothpick. Dust with powdered sugar.

(All measurements level)

Crisco

REGISTERED TRADE MARK

fries without smoke or odor

COMFORTABLE HOMES of all kinds

—are available today and every day in—TIMES WANT ADS

Of Interest to Women.

Home Hints Entertainment — Shop News Timely Topics

WOMEN LISTEN TO CANDIDATES

Imposing Group Speaks at Club Meeting

Atwood Expounds Principles of Constitution

Variety of Views on Issues of Campaign Heard

BY MYRA NYE

An imposing group of candidates appearing before the Woman's City Club meeting yesterday for the last time in the Friday Morning Clubhouse, and definite action regarding the organization's own intimate activities which caused much debate, made an extraordinary lively session for this energetic club.

The climax of the two-hour program was an address by Harry Atwood on "The Constitution." In his exposition of the principles of this great instrument of government, Mr. Atwood magnified and emphasized the candidate's desires for real service to the people by his magnificent interpretation of the Constitution.

At the close of the last address, with Mrs. J. T. Anderson presiding, the club members voted to change their place of meeting to the Morosco Theater, to convene there for the first time the first Monday in September, taking possession of office room in the same building Saturday of this week. After rather heated discussion the members indorsed the action of the executive board to purchase for investment a lot on South Vermont avenue near Ninth street, the option expiring tomorrow night.

ORDER OF SPEAKERS

In the order of their presentation the speakers were O. P. Conway seeking to become County Supervisor for the third district; Robert H. Scott, now a municipal judge desiring the advance to the Superior Court bench; John W. Luten, also a candidate for the Superior bench; L. William Price, candidate for Congress from the Tenth District, and former Judge Robert M. Clarke, candidate to represent California in the Senate of the United States. The latter had made a journey the length of the State to make his ten-minute speech. In it he attacked the League of Nations, the World Court, The Times, the publisher of The Times, one of his opponents, the Treaty of Versailles and various other things. He stated that the League of Nations is the greatest war-making body that the world has ever known and included the World Court, which he has previously indorsed, in the same category.

Mr. Conaway outlined the boundaries of the district he wished to represent as Supervisor, saying that it had the highest assessed valuation of any district in the State. He stated that he was for the building of public utilities not by increased taxation, but by bond issues; for the upkeep of the major highways from the city into the county, and he declared for the Boulder Canyon Dam. Mr. Scott mentioned in addition to these his firm stand against the proposed measure to allow race-track gambling in California and made a plea for the people to know the spirit of any law and the reason for its origin.

JUDGESHIP QUALIFICATIONS

Mr. Luten spoke of the necessity of choosing men for the judgeship who possess the judicial temperament, those who would not be concerned about what lawyers might appear before them, but about the facts in the case; who would decide issues rather than congest the calendar for two or three years.

Mr. Price became very heated in his talk and mentioned his opponent by name with considerable opprobrium. Among the many things for which he stood, he stated, are decrease in taxation, high protective tariff, economy in government and the Boulder Dam. He stated he is opposed to the "Hiram Johnson machine," the domination of Los Angeles by San Francisco through the Mayor's office, the bloc system in Congress and to the "damnably false statement" that he is wet. He is, he stated, dry, but is opposed to the Anti-Saloon League, which has given its indorsement to Joe Crail, his opponent. He added that in his district bootleggers are most active in the block next to his opponent's office, under the jurisdiction of the Anti-Saloon League workers.

Fashions at the Mary Louise

. . . Seventh and Lake, every Thursday during luncheon and dinner by New York Store mannequins.

Early reservations are necessary!

DOWNTOWN LOCATIONS

11th Floor, Barker Bros., 7th & Flower, Mezzanine Floor, New York Store, 7th-Grand

Mary Louise

West 7th Opposite Westlake Park — at Lake Telephone DRexel 9031

Schools and Colleges

Information About Schools

The Times' School and College Bureau will help you secure complete information about any kind of School or Education Training. Carefully compiled data are on file, from which source suggestions may be made which will be helpful to you. THE SERVICE IS FREE. Address, write or call the TIMES' Information Bureau, First street and Broadway—telephone MEtropolitan 0700—or leave your name and address with the TIMES' Branch Office Information Bureau, 521 South Spring street and the desired school data will be mailed to you.

Woodbury College — BUSINESS COLLEGE FOR MOST FOR FORTY YEARS — One of America's greatest business training institutions, giving superior instruction for high-salaried positions. Exclusive methods develop highest efficiency and shorten time. All courses. Finest quarters. Begin any time. Best positions secured. Satisfaction guaranteed. Get catalog. MEtro. 9153. Woodbury Building, 727 South Figueroa St.

MacKay Business College, 612 So. Figueroa — Half-day office work for girls desiring to earn tuition. Board, room and $10 to $25 a month may be earned. Day and night classes. Complemetry, $35 for complete course.

Military

CAMP With The URBAN BOYS — ENROLL NOW — for a glorious vacation in the finest fishing and game country of the High Sierras. Real camping, riding, swimming, boating, trail trip and all sports. Hardly happy every day. Under expert supervision. Membership limited. Third year. URBAN MILITARY ACADEMY, 637 N. Wilcox. HE. 7602.

YALE BOARDING AND DAY SCHOOL — SUMMER SESSION STARTED JUNE 21ST — Semi-Military Grammar and High School Grades. Fine Gymnasium, Athletic Director. Rates Reasonable. Illust. Catalogue. 255-259 N. Union Ave. Tel. DRexel 3438.

Non-Military Schools

California Preparatory School — For Boys. Non-Military, Accredited. Formerly Pasadena Military Academy. Under instruction of Dr. Wm. Confidence Lewis, School Grades, Day or Night. Boarding and day pupils received any time. Catalogue. Address Mr. C. B. Wood, Supt., 1031 S. Hope St., Phillips. Tel. PRo. 0281.

Girls—Boarding and Day Schools

MARLBOROUGH SCHOOL FOR GIRLS — 5029 West Third St. — Boarding and Day School Accredited to Eastern and Western Colleges. Term Begins September 22nd. ADA S. BLAKE, A.B., Principal.

The Westlake Junior College for Girls — 2605 South Westmoreland Avenue — Residence and Day—Two years' accredited work. College re-opens September 23. Send for Junior College Bulletin.

Dancing

Cinderella Roof — WISCONSIN STATE BALL THURSDAY NITE — Ladies, 45c; Gentlemen, 85c.

Thousands Sign Petitions for Redistricting

Forty deputy registrars of voters, in the field obtaining registrations of voters in support of the initiative reapportionment measure which will appear on the November ballot, yesterday reported the addition of several thousand signatures, according to the All-Parties Reapportionment Committee.

The committee is making a drive for registrations in order to assure a heavy vote in favor of the reapportionment initiative, which will provide a redistricting of the Legislature, giving Southern California more representation in that body. Only five days remain in which voters may register, it was pointed out.

The committee, with headquarters at 246 South Hill street, also announced the opening of a number of new registration stations. Deputy registrars were placed in both the Union Iron Works and the H. Jevne Company, wholesale grocery plant, to obtain the support of hundreds of employees for the redistricting movement. In addition to these, new stations were opened in several drug stores throughout the city.

CLUBS INVITED TO HONOR MRS. TRAEGER

Invitation has been extended to officials of all the federated clubs in Los Angeles county to be present at a luncheon in honor of Mrs. William I. Traeger to be staged tomorrow noon at the Jonathan Club under the auspices of the Traeger-for-Sheriff campaign, of which Mrs. H. E. Holbrook is chairman. Included in the invitation list also are women who have taken an active part in civic affairs in all parts of the county and more than 100 prominent individuals who have shown an active interest in better government are expected to attend. The list of those invited to address the assemblage has been made to include Sheriff Traeger, ex-Judge White and Charles W. Cradick.

Caswell's NATIONAL CREST Coffee

It tastes so good after dinner..

ORDER BY TELEPHONE WEstmore 4086

1,800,000 cups were served at the PANAMA-PACIFIC INTERNATIONAL EXPOSITION

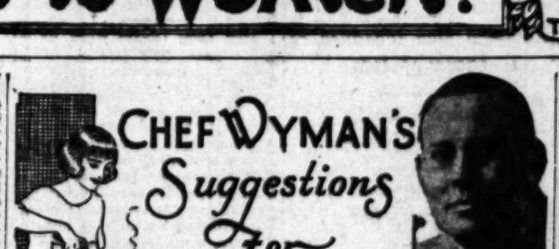

Breakfast
Figs
Shirred Eggs
Toast Jam
Milk Coffee

Luncheon
Bobtee
Spinach Salad
Mint Biscuit Mousse
Tea

Dinner
Spanish Soup
Sweet Gherkins
Beef Tongue en Casserole
Smothered Tomatoes
Browned Sweet Potatoes
Red Pepper Salad
Hamburg Sponge
Coffee

BOBTEE

One pint of cold cooked meat chopped fine, one-half of a small onion, two tablespoonfuls of butter, one cupful of milk, two ounces of bread, eight almonds, three eggs, a dash of salt and one teaspoonful of curry powder. Put the butter in a frying pan and slice in the onion. Fry a nice brown. Add the milk and bread. Take from the fire and let stand ten minutes. Blanch and chop almonds and add them, the meat, the curry powder and the eggs well beaten to the ingredients in the frying pan. Rub a baking dish with butter and the juice of a lemon. Put the mixture in this and bake in the oven twenty minutes.

SPINACH SALAD

Wash thoroughly and boil six bunches of spinach. If it is young and tender cook in its own juice, heating it, in a saucepan, very gradually to prevent burning. Cook twenty-five minutes or until tender. Old spinach is better cooked in boiling, salted water. Allow two quarts of water to the spinach. When tender drain the spinach and chop it with six hard-cooked eggs. Add one cupful of toasted bread crumbs and one-half cupful of minced boiled ham, if liked. Pack in small cups or molds. Chill on ice and when ready to serve surround each mold on the serving plate with olives, and dress with mayonnaise.

MINT BISCUIT MOUSSE

Rub off the yellow rind of three lemons on six lumps of loaf sugar, then crush the sugar to a powder, adding four tablespoonfuls of mint extract made from steeping in boiling water a handful of grated macaroon crumbs, the yolk of one well-beaten egg and a pint of stiffly whipped cream. Beat steadily for five minutes, and turn into small tin molds or forms having water-tight covers. Bury this in chopped ice and rock salt for three hours before serving.

SPANISH SOUP

Chop three tablespoonfuls of red and green peppers and cook in two tablespoonfuls of flour and butter for five minutes. Add three cupfuls of stock, two cupfuls or a can of tomatoes. Cover this and allow it to simmer for twenty minutes; then strain and add one-half of a cupful of plain boiled macaroni.

BROWNED SWEET POTATOES

Select potatoes of uniform size and pare; place in a frying pan and add water to a depth of about one-half inch. Add one tablespoonful of butter or other shortening, and one tablespoonful of brown or white sugar. Cover and let boil furiously. The water will soon disappear as steam, and the potatoes will brown in the syrup that remains, which forms a delicious crust, keeping in the steam and flavor.

HAMBURG SPONGE

Place in the upper part of the double boiler one pint of milk, adding two well-beaten eggs and a heaping tablespoonful of sugar. Cook only until well thickened, and then remove from the fire, stirring in half a package of gelatine dissolved in a little hot water. Flavor with the juice and grated rind of an orange, and when the cream begins to cool and stiffen beat to a foam with an egg beater, folding in one tablespoonful of powdered sugar and a half pint of cream beaten solid; turn into wide-rimmed glasses that have been lined with macaroons and place directly on the ice to chill.

Rites Tomorrow for E. E. Barnett, ex-Hotel Owner

Funeral services for Eudoise E. Barnett, veteran hotel man, who died last Friday morning, will be conducted tomorrow afternoon at 3 o'clock at Pierce Brothers, 720 Washington street, it was announced yesterday.

The pallbearers will be some of the best-known hotel men in Los Angeles, including James Woods, Charles Baad, Frank Ewing, Rome Miller, William C. Bailey and J. J. Hernan. Interment will be at Hollywood Mausoleum.

Mr. Barnett, who was 79 years of age and lived at the Bryson Apartments, had been a resident of Los Angeles for the last five years. He opened the Barnett House in Canton, O., about fifty years ago, later owned the Antlers Hotel in Colorado Springs, and for five years prior to his retirement and removal to California, operated the Park Avenue Hotel in New York.

McCARTNEY INDORSED

Mrs. Woolwine Writes That Husband Had Great Trust in Deputy

Mrs. Thomas Lee Woolwine, widow of the late District Attorney, yesterday added her indorsement to the campaign of Dep. Dist.-Atty. H. S. G. McCartney, who is seeking the bench for the unexpired term of Judge J. Perry Wood, resigned. She said:

"During my husband's lifetime he placed the most absolute confidence in Mr. McCartney, who was with him as a deputy during his entire administration. Mr. McCartney was intrusted with many of the most important prosecutions during all that time by Mr. Woolwine, and the record which he established was a source of constant gratification to Mr. Woolwine as his chief."

An equally enthusiastic indorsement from the Twelfth Ward Republican Club was received at the McCartney headquarters yesterday.

HUBBY FREE FROM MATE ---AND DOGS

Complaint About Wife's Thirteen Canine Pets Wins Decree for O'Neill

Charles H. O'Neill, who declared his wife preferred her thirteen dogs to him, was granted a divorce yesterday by Judge Roche of San Francisco, sitting in Judge Hazlett's department of the local Superior Court.

The decree was awarded to O'Neill on his cross-complaint to his wife's suit for annulment.

O'Neill declared he had built a kennel in the garage for the dogs, but that every time he left home she brought the dogs into the house.

"They ruined the furniture and rugs," said O'Neill, "and when I objected she said if I didn't like it I could move out of the house and leave her and her dogs."

Attorneys for the wife sought to show that their client raised the dogs to sell, to obtain money for the support of Mrs. O'Neill and her husband. O'Neill denied such was the case.

DOGS FAIL TO PROTECT DISTILLERY

Officers Evade Canine Guard and Seize Alcohol and Reputed Moonshiner

Though the asserted rendezvous of a 100-gallon still was guarded by a pair of vicious police dogs, Boyle Heights police officers managed to evade them and successfully raided the house at 759 Lord street, taking into custody C. Montelbano, 37 years of age, booking him on charges of possession, manufacture and sale under the Wright Act.

Sergt. Hodgins and Officers Woodard, Edwards and Wolquist report finding the 100-gallon still in operation in the kitchen of the house, on the rear of the lot. In an adjacent room they confiscated approximately 1000 5-gallon cans of slightly tainted grain alcohol, they reported.

LOW TARIFF EVIL CITED

Evans Says Farmer Can Cut Wage-Earner to European Level

"Industrial and agricultural leaders who seek to increase general prosperity by introducing a new low-tariff law are seeking an objective which can be created only through the means which they seek to abolish," W. E. Evans, Ninth District Congressional candidate, who has been indorsed by the Republican district conference, the Young Man's Republican League of Los Angeles county and numerous other organizations, declared last night in an address delivered to the Monrovia Women's Republican Study Club. Mrs. Florence Conavis presided.

"The American farmer can reduce the American wage-earner to the level of the European if he so desires by assisting those who would tear down our tariff walls," Evans continued, while hitting the theory that the tariff is of no value or benefit to agriculture.

The Final Word in a Car for the Man Whose Word is Final!

The PRESIDENT!

INAUGURAL DATE — MONDAY, AUGUST 2nd

STUDEBAKER

CONTEST ON WELLS WILL CERTAINTY

Venice Venus de Milo Tragedy Reminder Comes to Light in Court Action

A reminder of the double tragedy that ended the lives of Miriam Wells, known because of the perfection of her figure as the "Venus de Milo of Venice," and her husband, Robert E. Wells, came to light in the County Clerk's office yesterday when a contest of her will was filed by her step-daughter.

On June 10 Wells shot her and himself and both died the same day. The step-daughter, Gladys Royeroft, maintains that Mrs. Wells's will was dated before her marriage to Wells and did not mention him and is therefore invalid. Then she sets up the claim that Mrs. Wells died first, leaving Wells an heir to a portion of her estate, as the estate of an intestate person.

Attorney George Acret, counsel for the estate, said yesterday that the question of who died first is one that will have to be adjudicated by the courts. The will leaves the estate, valued at between $6000 and $10,000, to Mrs. Wells's own son by a former marriage, Dudley Sims.

Goodcell Will Speak Tonight at Long Beach

Rex B. Goodcell in his campaign for the Republican nomination for governor is now touring the southern part of the State making several addresses daily. This evening he will speak before the Long Beach Chapter of the American Association of Engineers at the clubhouse in Recreation Park in that city. The affair will be a dinner. Later in the evening he is to address a political meeting under the auspices of the Republican Club of Maywood in that community.

Wednesday he will make a tour of the upper end of the San Gabriel Valley with a dinner meeting at Monrovia at 6:30 at which A. I. Mellenthin, president of the First National Bank of that city, will preside. During the afternoon Goodcell will visit Glendora and Azusa, while in the evening he is to address a mass meeting in the Pomona Y. M. C. A. Auditorium. The Pomona meeting will also be addressed by Frank G. Tyrrell of Los Angeles.

High City Hall Vote Banned on August Ballot

City Clerk Dominguez yesterday was notified by the City Council that as a result of the provisions of the State election laws, the charter amendment legalizing the twenty-eight-story City Hall cannot be placed on the August 31 election ballot, as requested by the Mayor and the City Hall architects. The amendment will be placed on the ballot at the November general election.

The building of the twenty-eight-story City Hall, however, is expected to proceed, as the "straw vote" on the question carried overwhelmingly at the April 20 special election, indicating that the charter amendment will be ratified when presented to the voters.

McCLURE BACKS LINEBERGER

It was recently announced from Los Angeles that Harry B. McClure had accepted the position of chairman of the "Clark-for-Senator" committee for Tulare county, but according to Lineberger headquarters announcement yesterday, McClure said that the use of his name in this connection has been wholly unauthorized and that he was not only opposed to Clark but intended to work actively for Congressman Lineberger for nomination at the August primaries.

The LAST WORD

By ALMA WHITAKER

BEING A LANDLORD

"Oh, dear," moaned Cora, "this business of being a landlord is nerve-wracking. You know, landlords simply must be hard-hearted. It is quite fatal to be sympathetic."

So Cora told us how she had been advised to invest the small insurance her deceased husband left in "income property." She bought a four-apartment house by making a substantial payment down and assuming a mortgage, in the fond idea that she could occupy one apartment herself and live on the rent of the other three.

But, unfortunately, she chose her tenants on their likable qualities rather than upon their financial standing—and likable tenants often have no financial standing.

So one apartment is occupied by a man with a wife and little girl, "just as nice as they can be," except that the man lost his job in almost no time at all and hasn't paid a cent of rent for three months. Moreover, Cora suspects that they haven't even enough to eat and she often diplomatically helps out in this respect once in a while, too.

"I CAN'T TURN THEM OUT"

"And I simply haven't the heart to turn them out, especially as they are always saying how kind and dear I am, and I don't believe they have any money to pay for moving, either," sighs Cora.

Another apartment is rented to a mother and daughter, the mother very delicate and daughter working so hard to support them. They, too, are always behind in their rent, with Cora often running in to see that mother is all right while daughter is away.

And the third apartment is rented to a man and his wife who are also "just as nice as they can be" except that they keep lots of company and make a great deal of noise that distresses the mother and daughter in the next apartment, because the [illegible] can't get to sleep early. And, though these tenants do pay their rent, they are very hard on the furniture, burning cigarette holes in the tables and carpet, and the wife takes a very indifferent housekeeping attitude.

"Whatever am I to do?" asks Cora. "I can't keep up my payments on the mortgage and I never have a cent to bless myself with. And if I treat them as landlords are supposed to treat tenants I'm mine. I don't want to be regarded as another cruel, hard landlord. Besides, I just can't do it. I wasn't cut out to be a hard landlord."

DESERVE GOOD TENANTS

One often hears the tenant's side of this story. Tales of hard landlords are rampant. But there must be many landlords like Cora, who only wish they could be less callous and reserve their sympathy for themselves. It would be interesting to know just how many of these tenants would act in Cora's place.

And all the time Cora must work so hard to keep the place looking clean and pleasant, for lasting telephone, and go right on paying the gas, light, water and laundry bills for these apartments whether her tenants come across with their rent or not. And, of course, they run to her in every time of trouble, but it isn't anybody's job to do things for Cora.

Is it any wonder that landlords sometimes "hard"? Good tenants deserve good tenants quite as much as good tenants deserve good landlords.

And, of course, if Cora can get rid of her unsatisfactory tenants she is going to be quite fixed for the financial standing of the family. And when Cora has become a landlord, she won't be the least sympathetic Cora that she always knows. And that will make her unhappy, too.

[Copyright, 1926, McClure Syndicate]

FICTION FOR BLIND ASKED IN CAMPAIGN

Brotherhood Seeks to Make Available Popular Novels in Raised Type

Seeking to make available to blind persons of the country books on popular fiction by the best authors in literature, science and works of the American Brotherhood of the Reading for the Blind with headquarters in this city has launched a campaign here for funds to defray expenses of reproducing the books in raised Braille type. The brotherhood, incorporated under the laws of the State of California and indorsed by the Social Service Commission, is placing contribution boxes in public establishments and business houses as a means of raising the money.

Since the work first started [illegible] several years ago, the brotherhood has placed in circulation nearly [illegible] volumes, according to F. A. Bridge, in charge of the organization's department. Those including Mrs. Algernon Bush, Mrs. Jay Harold Barneson, Mrs. Howard Warren Brown, Miss Alva Ellen Andrews, Mrs. Woodhead, Miss Helen Annabeth Woodhead and [illegible]

Engagement Announced

Among the affairs of [illegible] the tea given by Miss Mitchell, attractive daughter of Mrs. William Sherman of the South Manhattan home of Miss Dorothy Osborne, who is the house guest of Miss Alice Osborne in her home in Hobart Boulevard. The occasion served to announce the engagement of Miss Mitchell to Lieut. Richard Martin Scott, son of Mr. and Mrs. R. L. Scott of Madison, Fla. One hundred guests were bidden and the decorations carried out the naval motif, using floral ship centerpieces and tall blue candles in silver candelabra. Miss Mitchell stood at either end of the large bouquets of blue delphinium marked the covers.

The news was told by [illegible] cards with the name of the fiancé inscribed.

Assisting the hostess and her mother were Mrs. Hugh Scott, wife of Brig.-Gen. Tupper, an old friend of the family; Mrs. Campbell, Mrs. Robert Lee Bryson, Miss Elizabeth Groth, Miss Frances Burnham, Mrs. W. J. Wagenknight, who presided at the tea and coffee urns.

Miss Mitchell is the niece of Mrs. Arthur Budd, U.S.A., who is [illegible] to come out from Fort Riley, Kan., to attend the wedding. She is planning to visit her brother and uncle, Col. and Mrs. Edgar Russel, in Panama, in February. Their father, Newell Harris Mitchell, is one of the pioneers of California, having mapped out the first [illegible] of the State.

Mrs. W. J. Wagenknight will be the matron of honor at the wedding, which will be one of the events of September.

Mr. Scroggs was graduated from the Naval Academy at Annapolis in the class of 1923, and has been stationed aboard the U.S.S. Farquhar. He will soon come up from Florida to be attached to the naval base at San Diego. The wedding will be a full dress uniform military affair.

Miss Mitchell recently was honored as bridesmaid at the wedding of Elena Truitt and Lelia Dunman in June, and was one of the bridal party at the wedding of Miss Ruth Graydon and Ray MacBeans.

Many delightful affairs are planned in honor of the popular young bride-elect, who is a member of Phi Mu Sorority at the University of Southern California.

One of the hostesses to date will be Mrs. Wagenknight, who is planning a lovely affair in honor of Miss Mitchell, shortly.

Sports Dance

Mr. and Mrs. Allan Campbell have issued 300 invitations for a sports dance Saturday evening, July 31st, at the lovely country home in Laurel Canyon. The dance is to take place on the spacious tennis courts, while the entire house will be brilliantly illuminated. Japanese lanterns in gay-colored Japanese fashion will be served as refreshments. For special guest of honor will be Miss Miriam Davidheiser of Pittsburgh, Pa., who is the house guest of Mrs. Allan Campbell.

Judge Curtis Indorsed From Many Sources

Judge Jesse W. Curtis, associate justice of the Supreme Court of California and candidate to succeed himself at the primaries August 31, has received the indorsement of civic societies, fraternal orders, political clubs and various well-known men and women's organizations throughout Southland.

Among them are Arrowhead Parlor, Native Sons; Masonic bodies including the Commandery; the First Baptist Church, the Lions' Club, Sons of the Revolution, Susan M. Dorsey, Mrs. May Adams, Mary K. Foy, Hiram L. Kenney and Mrs. Willoughby Rodman, Frank P. Flint, William Gibbs McAdoo, Milton K. Young, Albert M. Pierce, Rollin L. McNitt, Joe P. Chandler, J. Perry Wood, T. B. Clapp and Harry Chamberlin.

Peggy Prevost, Screen Actress, Engaged to Wed

Marguerite (Peggy) Prevost, film actress, will be married to [illegible] today, also of the film world, soon in the fall.

Marguerite is the sister of Mary Prevost, film actress. Bentley is the son of Jack Holliday, now playing the male lead in "Dancing Mothers" in New York.

The engagement was announced at a dinner given for Marguerite by Marie Prevost and her husband, Kenneth Harlan.

The two met two months ago.

FEES TO BE CHARGED ON PETITION CHECKING

The City Council yesterday adopted an ordinance to provide for petition-checking work now done free of charge. The ordinance would apply only to petitions filed with the City Planning Commission for zoning, for which a fee of $20 is charged petitions for set-back lines, for which a fee is to be $10, and petitions for the approval of subdivision maps, for which the fee is to be $20, plus 2 cents on each lot in the subdivision. The adoption of the ordinance is part of the general plan of securing city revenues by charging for departmental work of particular value to individual property owners.

FICTION FOR BLIND ASKED IN CAMPAIGN

Brotherhood Seeks to Make Available Popular Novels in Raised Type

Seeking to make available to blind persons of the country books on popular fiction by the best authors, literature, science and works of art, the American Brotherhood of Free Reading for the Blind with headquarters in this city has launched a campaign here for funds to defray expenses of reproducing the books in raised Braille type. The brotherhood, incorporated under the laws of the State of California and indorsed by the Social Service Commission, is placing contribution boxes in public establishments and business houses as a means of raising the money.

Since the work first started here several years ago, the brotherhood has placed in circulation nearly 4000 volumes, according to F. A. Baker, in charge of the organization's plant at 1544 Hudson avenue, Hollywood. The books are being placed in schools and libraries for the blind in all parts of the United States, opening new fields for the sightless, it was pointed out by Mrs. Alice A. Wheelock, an organization worker, who stated heretofore books dealing with religion practically constituted the reading matter available to them.

The work is dependent upon friendly contributions, as it is nation-wide in scope, Mrs. Wheelock stated. The plant has been taxed to capacity and unable to meet the demand for books, and it is hoped sufficient funds will be raised to enlarge the plant and obtain additional equipment as well as take care of the expense of publishing the books.

Judge Curtis Indorsed From Many Sources

Judge Jesse W. Curtis, associate justice of the Supreme Court of California and candidate to succeed himself at the primaries August 31, has received the indorsement of civic societies, fraternal orders, social clubs and various well-known men and women's organizations throughout the Southland.

Among them are Arrowhead Parlor, Native Sons; Masonic bodies including the Commandery; the First Baptist Church, the Lions' Club, Sons of the Revolution, Susan M. Dorsey, Ida May Adams, Mary E. Foy, Elizabeth L. Kenney and Mrs. Willoughby Redman, Frank P. Flint, William Gibbs McAdoo, Milton K. Young, Albert D. Pierce, Rollin L. McNitt, Jeff P. Chandler, J. Perry Wood, T. B. Cosgrove and Harry Chamberlin.

Peggy Prevost, Screen Actress, Engaged to Wed

Marguerite (Peggy) Prevost, film actress, will be married to Ed Holliday, also of the film world, some time in the fall.

Marguerite is the sister of Marie Prevost, film actress. Holliday is the son of Jack Holliday, now playing the male lead in "Dancing Mothers" in New York.

The engagement was announced at a dinner given for Marguerite by Marie Prevost and her husband, Kenneth Harlan.

The two met two months ago.

FEES TO BE CHARGED ON PETITION CHECKING

The City Council yesterday adopted an ordinance to provide fees for petition-checking work now done free of charge. The ordinance applies only to petitions filed with the City Planning Commission for zoning, for which a fee of $25 is charged; petitions for set-back lines, for which the fee is to be $10, and petitions for the approval of subdivision maps, for which the fee is to be $25, plus 25 cents on each lot in the subdivision. The adoption of the ordinance is part of the general plan of increasing city revenues by charging fees for departmental work of particular value to individual property owners.

AST WORD

ALMA WHITAKER

LANDLORD

the next apartment, because they can't get to sleep early. And, although these tenants do pay their rent, they are very hard on the furniture, burning cigarette holes in the tables and carpet, and the wife being a very indifferent housekeeper.

"Whatever am I to do?" asks Cora. "I can't keep up my payments on the mortgage and I never have a penny to bless myself with. And if I treat them as landlords are supposed to treat tenants like mine, I shall just be regarded as another cruel landlord. Besides, I just can't do it. I wasn't cut out to be a hard landlord."

DESERVE GOOD TENANTS

One often hears the tenant's side of this story. Tales of hard landlords are rampant. But there must be many landlords like poor Cora, who only wish they could be a bit callous and reserve their sympathy for themselves. It would be interesting to know just how some of Cora's tenants would act in Cora's place.

And all the time Cora must work.

And all the time Cora must work so hard to keep the place looking clean and pleasant, everlasting telephone, and go right on paying the gas, light, water and laundry bills for these apartments whether her tenants come through with their rent or not. And, of course, they run to her in every little trouble, but it isn't anybody's job to do things for Cora.

Is it any wonder that landlords are sometimes "hard?" Good landlords deserve good tenants quite as much as good tenants deserve good landlords.

And, of course, if Cora ever gets rid of her unsatisfactory tenants she is going to be quite fussy about the financial standing of the next ones. And when Cora has become a reputable landlord, she won't be the cruel, sympathetic Cora that we have always known. And that will make her unhappy, too.

(Copyright, 1926, McClure Newspaper Syndicate)

# of Interest to Women

Health Fashions

SOCIETY

BY JUANA NEAL LEVY

One of the largely affairs of recent days was the luncheon with which Mrs. Floyd Edgerton of the Belmont Apartments in Hollywood entertained Friday afternoon at the Hollywood Athletic Club in honor of Miss Charlotte Woodhead, attractive young daughter of Mr. and Mrs. Charles Woodhead of Edgemont avenue, whose wedding with E. W. Hendrick is one of the events of the month.

The decorations were charmingly carried out with a profusion of summer flowers in the pastel shades, pink predominating, combined with ferns and tulle, tall candelabra with lavender candles shedding a soft light over the board.

Following the afternoon's entertainment. Those included were Miss Mildred, Mrs. Algernon Beet, Mrs. Lorraine Bush, Mrs. James Patton, Mrs. Harold Berneson, Mrs. Lucian Lamb, Mrs. Howard Warren, Mrs. Harry Bowers, Miss Alva Woodhouse, Miss Ellen Andrews, Miss Florence Hartwell, Miss Helen Starr, Miss Elizabeth Woodhead and the hostess.

Engagement Announced

Among the affairs of yesterday was a tea given by Miss Louise Budd for her attractive daughter of Mr. and Mrs. William Sherman Mitchell of 616 South Manhattan Place, in honor of Miss Dorothy Durkin of Chicago, who is the house guest this week of Miss Alice Campbell at her home in Hobart Boulevard. The tea was served to announce formally the engagement of Miss Mitchell to Lieut. Richard Martin Scrogg, U.S.N., son of Mr. and Mrs. R. M. Scrogg of Pensacola, Fla. One hundred guests were bidden and the decorations carried out the naval motif with an immense naval ship centering the table, from which all blue candles tied with gold ribbons stood at either end, while corsage bouquets of blue and gold marked the covers.

The news was told by small gold anchors to which were attached the place cards with the names of the bevy of guests.

Assisting the hostess and her daughter were Mrs. Herschel Tupes, wife of Brig.-Gen. Tupes, U.S.A., an old friend of the family; Miss Alice Marshall, Mrs. Robert Lemond, Miss Elizabeth Bryson, Miss Lenore Mc-Nutt, Miss Frances Budd and Mrs. W. J. Wagenknight, who presided at the tea and coffee urns.

Miss Mitchell is the niece of Col. Walter Budd, U.S.A., who is planning to come out from Fort Leavenworth, Kan., to attend the wedding and she is planning to visit another aunt of Miss Col. and Mrs. Jackson, in Pasadena, in February. Her grandfather, Rowell Harris Mitchell, was one of the pioneers of California, having mapped out the first roads in the State.

Dr. W. J. Wagenknight will be the guest of honor at the wedding, which will be one of the brilliant events of September.

Mr. Scroggs was graduated from the Naval Academy at Annapolis, class of 1923, and has been detailed aboard the U.S.S. Parquahar. He has just come up from Florida and will be attached to the naval force in San Diego. The wedding will be a military uniform military ceremony.

Miss Mitchell recently assisted as bridesmaid at the wedding of Miss Helen Truitt and Leland Francis Morgan in June, and was also one of the bridal party at the wedding of Miss Ruth Grayson and Harry Lee Dickason.

Many delightful affairs are being planned in honor of the attractive young bride-elect, who is a member of Pi Phi Mu Sorority at University of Southern California.

One of the hostesses of an early week will be Mrs. Wagenknight, who is planning a lovely affair in honor of Miss Mitchell, shortly.

Dinner Dance

Mr. and Mrs. Allan Birkel Fredericks and Dr. and Mrs. Mark Kelsey have issued 300 invitations for a dinner dance Saturday evening the 31st inst., at the lovely home of the former in Laurel Canyon, the affair to take place on the spacious tennis court, while the entire Birkel estate will be brilliantly illuminated with many Japanese lanterns and supper will be served at midnight. The special guest of honor will be Miss Miriam Davidheiser of Philadelphia, Pa., who is the house guest of Mrs. Kelsey this summer.

The supper tables will be arranged before the huge fireplace on the tennis courts.

In the North

Mr. and Mrs. G. A. Neth are enjoying a delightful outing at Hotel Del Monte after an extended motor trip to Tacoma, Portland and Oakland, and will not return home until after August 1. While in Oakland, they visited at the home of their daughter and son-in-law, Dr. and Mrs. Walter S. Baker (Frances Lee Neth,) the latter one of the attractive brides of last year.

Home from Trip

Mr. and Mrs. Valentine Wilkie (Dorothy Klages,) whose wedding was one of the events of last month, have returned from their honeymoon and are domiciled in their new home at 3031 Castle street, which was completely furnished as a wedding gift, awaiting their return; Saturday, the 31st inst., Mr. and Mrs. Wilkie are planning a bridge party and housewarming in their new home.

Felicitations

Congratulations are being extended Mr. and Mrs. Harold Bettner Meloth of 7613 De Longpre avenue, over the arrival of a son, born at the Good Samaritan Hospital, the 21st inst. He is to be called Harold Bettner Meloth, Jr.

In the East

Mr. and Mrs. Albert E. Van Court and their young son, Albert E. Van Court, Jr., are staying at the Hotel Chatham in New York City, for an indefinite sojourn.

Coming Home

Among those arriving aboard the Leviathan last Saturday in New York City was Joseph I. King, son of Dr. Joseph M. King of 1235 South Lake street, who has just been graduated from Oxford University in England with high honors. Young King, born in Los Angeles in 1906, was graduated from Los Angeles High School at 14 years of age, four years later receiving his bachelor's degree with distinction from Harvard University. After two months' vacation at home, Mr. King proposes returning to Oxford to take up the study of law, later finishing his studies in this subject at the law school of Harvard University.

Plans are being formulated for the establishment of a club for married women in the East End section of London.

COUPLE MARRIED IN RIVERSIDE

Angelenos Leave for Orient Honeymoon

Mrs. G. L. Helm

ANNOUNCEMENT is made of the recent marriage in Riverside of Miss Hazel Honnald to Dr. G. L. Helm, both of Los Angeles. Immediately after the ceremony, which was a quiet affair, Dr. and Mrs. Helm left for their honeymoon in Honolulu and the Orient, sailing aboard the Korea Maru. Mrs. Helm was graduated from the University of Southern California last spring and is a member of the Alpha Delta Pi sorority. The romance started through their interest in musical studies, both being members of the Los Angeles Opera and Fine Arts Club. After their return from the honeymoon, Dr. and Mrs. Helm will make their home here.

MOTHERS AND THEIR CHILDREN

Vases for Flowers

One Mother Says:

It was difficult to find enough vases for flowers so my daughter set about providing more from empty jars and glass containers. In each case she had in mind the kind of flowers she wished to use. For the coarse fall flowers whose stems are best hidden, she used the earthenware pots in which jam and marmalade come, painting them a dull green or brown. Olive bottles and odd shaped glass jars which were meant to hold daisies, sweet-peas, morning glories or any delicate flowers she decorated very slightly, the flowers' stems in the clear water being more charming than any design.

(Copyright, 1926, Associated Editors, Inc.)

Diet and Health

By Lulu Hunt Peters, M.D.

Author of "Diet and Health" and "Diet for Children"

BLOOD PRESSURE

I often get letters stating that writers have blood pressure, as though blood pressure in itself is something wrong.

When we cease to have blood pressure, then we die, for blood pressure simply means the power to push the blood through the body. It is only when it becomes too high or too low that we should be concerned. The two chief mechanical factors that maintain and regulate b. p. are the heart and blood vessels, especially the elastic dilating and contracting power.

It is considered that the normal adult blood pressure is around 100 plus one-half the age, instead of the same age, as is commonly thought. The b. p. of children is considerably lower. In a large series of cases given, it was found that boys from 7 to 11, averaged 98, and girls slightly lower; and this pressure increased with increasing years. It should be remembered that there is no single figure which will stand for the normal b. p. for all, that there is a variation in it just as there is a variation in size of noses.

Many physicians maintain that high blood pressure is but a physiologic response of Nature to meet some necessary needs, and until the cause of this need is removed, it is necessary. However, all authorities agree that very high b. p. will eventually cause a hardening and degeneration of the arteries—arteriosclerosis. Arteriosclerosis, in turn, may cause a high blood pressure, so there is a vicious circle.

Causes of High Blood Pressure:

(1.) Psychic: fear, excitement, anger and excess worry may all produce a temporary rise. The intermittent rise is largely because of the pouring into the blood stream of the internal secretions of the ductless glands which are excited by the emotions. If such emotions are indulged in too frequently, there may be a permanent rise. (Some physicians discount the first reading of the b. p. because the nervous factor causes a rise which should not be reckoned on as an indication of the permanent state.)

(2.) Overeating and overdrinking.

(3.) Over exercise and overwork.

(4.) Chronic toxemia.

(5.) Obesity.

Many overweight persons have high b. p., and reducing the weight often reduces the pressure markedly and quickly.

One insurance company has stated that of all the causes of h. b. p., overweight seems to be the most consistent. This agrees with my clinical experience also.

Low Blood Pressure.

While low b. p. may be found in debilating diseases such as anemia and tuberculosis, it is found in many persons apparently in perfect health. Low b. p. alone is not considered. I am informed, a debar to insurance.

By relating the causes of abnormal blood pressure, I hope I have started you on the right way to your remedy.

We have a booklet on reducing (this will help you get rid of several of the causes of abnormal increase,) and an article on chronic constipation (which will help in the cause of chronic toxemias.) Better send a large double self-addressed, stamped envelope if you ask for both, and 10 cents stamps extra for the booklet. (Allow two weeks for its receipt.)

Tomorrow—Answers to correspondents.

Mr dear Followers: When sending for material which we offer you, please remember to enclose a stamped, self-addressed envelope bearing your full name and address. The pamphlet on reducing and gaining is the only one for which you must enclose ten cents in stamps extra. Address your letters to me in care of this paper. Make them as brief as possible, not over 250 words, and type or write them legibly with ink. Please sign your name as evidence of good faith—we will not use it in any way. Remember it is impossible for me to diagnose for you or to answer you personally I appreciate very much the beautiful letters you send me and regret it is impossible to give you individual advice The questions you ask will be answered in the column as soon as possible, if they are of general interest. Don't forget the stamped, self-addressed envelope if you expect me to send you the information I have offered.

(Copyright, 1926, by the George Matthew Adams Service.)

Only the New Easy Washer does all these things

The pictures below do not attempt to tell a complete story of how wonderful the new Easy Washer is. But they do give a few high spots for the woman who is interested in new ways to improve the home.

Handles all water

You don't handle so much as a cupful of water with the new Easy Washer—even to empty it. The rinse and the blue waters are sent back from the dryer to the stationary rinse and bluing tubs as pictured here.

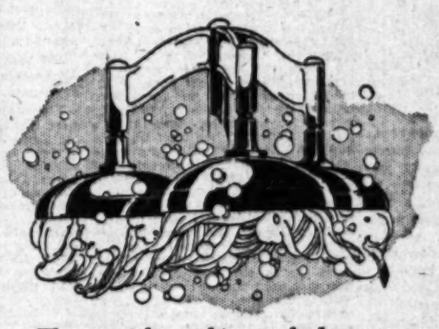

The one right washing method

Like human hands, the Easy's three roomy Vacuum Cups move up and down inside the washing tub sixty times a minute. As they go down, these cups gently flush air, soap and water through the fabric by air pressure. As they rise, the cups draw the air, soap and water back again by suction, turning the clothes so that every piece gets an equal washing.

Saves ironing time

It takes less time and work to iron clothes that have been dried by the Easy's new dryer. Your pieces come out without any hard-to-iron wrinkles in them.

Faster

By doing two things at once—washing and drying—the new Easy cuts its working time in half. It does a complete washing faster than any other washer, without sacrificing gentleness to speed.

FREE You can't begin to appreciate the wonders of this amazing new Washing Machine until you actually try it out in your own home and do a washing with it. That is just what we want you to do—at our expense. We have arranged to do your week's washing free, without any cost or obligation to you. Just call up any Easy dealer. If you do not know of one near you, write us—and on your next washday the new Easy and a demonstrator will be at your home. If you wish to keep the Easy, you can leave a small deposit and pay the balance on liberal monthly terms.

Syracuse Washing Machine Corporation
Syracuse, N.Y.

Easy to operate

A child can run the new Easy, so simple is it to operate. All you have to do is press a button, move a lever, and both washing and drying are done for you.

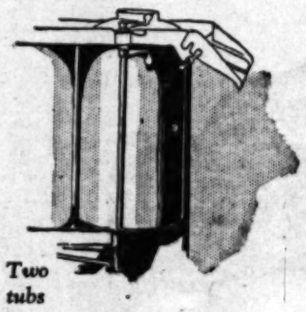

Two tubs

The small tub dries while the large tub washes. This little extra tub on the new Easy does all the drying for you more gently than human hands. It takes at one time a quantity of clothes equal to eight double sheets and gets them damp-dry in three minutes. While it dries one batch of clothes the large tub washes another batch. Washday time is cut down to a matter of minutes only, for you can rinse, blue and dry one batch of clothes with the new Easy, and wash another batch at the same time.

Both tubs of the new Easy are made of solid copper, and are coated with shiny nickel on the inside. A swish of a cloth keeps the smooth surface clean and sanitary after a washing.

Like human hands, the Easy's three Vacuum Cups move up and down, flushing air, soap and water through the clothes and back again. This happens sixty times a minute—without wear on the clothes, but everlastingly taking the dirt out of them.

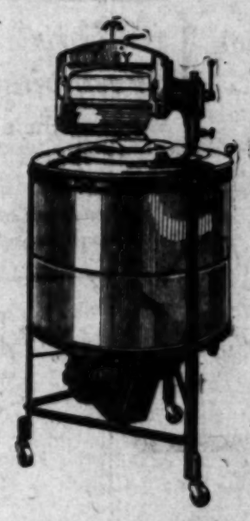

MODEL M

This is the famous Easy Washer with one-piece metal wringer. With hundreds of thousands of these washers in use to-day, their tremendous popularity has created a permanent demand for them. We shall therefore continue to make this model, with the same fine workmanship and materials.

The EASY WASHER

HOUSEHOLD SUGGESTIONS

Small Helps.

A saucerful of paregoric will frighten away red ants.

Kerosene will keep the rollers of the clothes wringer beautifully white.

Shabby bedspreads make splendid sounding cloths for the dining-room table.

A waste basket should be chosen with the idea that an occasional bath in the tub is good for it.

Wash the chamois after each using in warm water to which a pinch of baking soda has been added and it will retain its softness.

None But Your Own

Don't try on other people's glasses or try to fit cheap glasses to your eyes. Eyes are too precious to take foolish chances with them. Have your vision tested by a reliable eye specialist before wearing any glasses. Then have your own prescription filled.

Hang Them Up.

Keep hubby's ties on a coat hanger on the inside of the closet door. They will be out of the way and hang straight and free from wrinkles when not in use.

Pie Periscopes.

When making fruit pies that are heavy with juice, moisten the edges of the crust with a little milk and press down tight. Then insert two or three small pieces of macaroni in the centre of the pie. The juice will bubble into the macaroni instead of saturating the crust.

The MAY Co.

Sells the NEW

EASY WASHER

—two models, wringer and wringerless

on surprisingly easy terms!

(Electrical Section—Fourth Floor.)

The NEW EASY WASHER

Demonstrated FREE in Your Own Home. PHONE any of The Easy Housekeeping Shops Listed Below:

Alhambra	3390	Pomona	1286
Bakersfield	3174	Redlands	MA. 1001
Compton	233	Redondo	88
Glendale	530	Riverside	579
Huntington Park	DE. 3137	San Bernardino	34142
Inglewood	313-J	San Pedro	911-W
Long Beach	68492	Santa Ana	1900
Lankershim	330-J	Santa Monica	25273
Pasadena	CO. 4432	Whittier	425252

The Easy Housekeeping Shops

DISTRIBUTORS

716 S. Figueroa St.

TRinity 7618

4850 W. Washington ORegon 5305

5711 Pasadena Ave. GAr. 2484

Early week-day shopping is becoming the rule for our economical housewives. Dealers can afford better values and give more time to orders.

Early Shopping Food Pages

Take time by the forelock by purchasing your market supplies and groceries early in the week—shop today!

When you think of

Strawberry Short Cake

think of

"Cream Puff"

Self Raising Flour

It is reliably certain—instantaneous—

You Can Depend On

"Cream Puff"

It Raises

"EVERYTHING FOR BUYERS—BUYERS FOR EVERYTHING" TIMES WANT ADS

FREE SPONSORS FORESTRY LAWS

Congressman in Statement on Conservation

Cites Immense Revenues From Reserves

Championed $100,000 Fund for Fire Protection

The importance to California of the conservation of the national forests was forcibly brought to mind yesterday by Congressman Arthur M. Free, of the Eighth California District, in a statement issued here following the two-day session at Lake Arrowhead of the Conservation Association of Southern California.

Congressman Free took over and handled much of the legislation in which Los Angeles was interested on account of the illness of Congressman Fredericks and the absence from Washington of Congressman Lineberger. He was able to convince the President and Budget Director Lord of the necessity for fire protection in Southern California national forests, with the result that $100,000 was appropriated for building firebreaks, trails and telephone lines in the Angeles, San Bernardino, Cleveland and Santa Barbara national forests.

Of the 19,345,000 acres in the nineteen national forests in California, 11,000,000 are devoted to grazing: 200,000 to cattle, and 500,000 to sheep and goats, Congressman Free said, which yields an annual revenue of $185,000. Timber to the value of $9,000,000 annually is taken out of the forests, he said. Nearly all of the hydroelectric power sites are in the national forests, and water from them irrigates fruit crops valued at $400,000,000 annually.

The annual revenue from the forests of California is valued at $1,000,000 Congressman Free stated, of which 25 per cent is returned to the State for roads and schools, and 10 per cent is expended by the Forest Service in building trails and roads. Two million persons annually visit the forests for recreation. Since 1912 a total of $7,000,000 has been spent in building and maintaining roads and trails in the forests, and this year Congress has appropriated $1,250,000 for that purpose, he said.

The annual cost of extinguishing fires in the national forests for the past five years has been $339,445. In the last three years in the Angeles National Forest alone 378,000 acres, or 11 per cent of the total area, has been burned over, he stated. The annual loss to California from fires in the national forests Congressman Free estimated at $80,000,000. The damage includes loss of grazing land, timber, injury to power sites, loss of water and damage to the lowlands subjected to flood.

In one year Los Angeles county wrote off her tax rolls $10,000,000 due to fire losses in the Angeles National Forest, Mr. Free said.

It had been planned to appropriate only $9000 for fire protection in California until Congressman Free, with the assistance of Secretary of Commerce Hoover, took up the matter of obtaining $100,000. Senator Shortridge handled the matter when it came to the Senate.

Congressman Free obtained a survey of the lower San Francisco Bay and of Ventura Harbor, a hearing on the canned-tomato traffic, a quarantine against infested nursery stock, an appropriation for the study of precooling and shipping fresh fruits, repair of the San Luis Obispo breakwater and a right of way through the Presidio at Monterey for the increasing traffic. He is a ranking member of the House committees on Merchant Marine and Fisheries, Immigration and Naturalization, Mines and Mining, Election of President and Vice-President, and is chairman of the subcommittee on navigation laws.

SHORTRIDGE BACKS COURT

Truth About World Tribunal Told Santa Barbara Civic Leaders in Final Address

SANTA BARBARA, July 26. (Exclusive)—Senator Shortridge, addressing 150 civic leaders at an invitational reception late this afternoon, explained in detail the reasons the United States entered the World Court and at the same time condemned the newspapers that knowingly misrepresented the facts concerning the adherance of the United States to the Court of International Justice.

The address this afternoon was the third and last Senator Shortridge gave in Santa Barbara on his present tour.

Yesterday afternoon the Republican Club women gave a reception in his honor where he pledged himself to work for government aid of from $200,000 to $400,000 for the Santa Barbara breakwater and to introduce a bill for a new Federal Building just as soon as a new one is needed. Last night in the Lobero Theater, he spoke to a large audience, outlining his stand on domestic affairs. He told his views on oriental exclusion, the tariff and tax reduction, and pledged himself to work for the construction of Boulder Dam.

"I look upon the United States as the star of Bethlehem that is guiding destinies of other nations," Senator Shortridge said this afternoon in discussing the World Court.

"But let it be understood that by adherence to the World Court, the United States makes specific reservations that it will not become a member of the League of Nations, that it is not to be bound by any of the provisions of the Treaty of Versailles, that it will not become involved in the domestic affairs of other nations and that it will not tolerate interference of other nations in the domestic affairs of America."

"Thus, the doctrine of neutrality proposed by President Washington in 1793, and the Monroe Doctrine, are safeguarded in the revisions surrounding the adherance of the United States to the World Court."

Mrs. Mattie Chandler, appointed Mayor of Richmond, Cal., announces there will be no silly campaign against short skirts, female cigarette smokers nor bobbed hair.

FLOOD PLAN VOTE TO BE SEPARATE

New County Proposals for Water Control Not to be on August Ballot

No new county flood-control proposal will be placed on the August primary ballot, it was announced yesterday by Supervisor Wright, commenting on a letter from the Glendale Chamber of Commerce, which expressed the hope that proposals in which Glendale is interested will not be submitted separately, declaring that flood-control propositions should be submitted all together.

"We are not making an effort to get any proposal on the August ballot," he said, "but probably will submit a $10,000,000 bond-issue proposal at the November election. This will include a dam in the Big Tujunga, which will cost about $5,000,000 riprapping in the Verdugo Wash, some method of disposing of flood waters of the Haines Canyon wash, probably by a tunnel into the Big Tujunga, a checking basin at the mouth of Stough Canyon, above Burbank, and riprapping in the Los Angeles River above Los Angeles."

Plans and estimates for these constructions, he said, are in the hands of Engineers H. H. Hawgood and James Bell. Chief Engineer Reagan being tied up on other phases of the work, and they are not advanced enough to give an accurate estimate of the cost.

The 1924 bond issue of $35,000,000 included an item of $1,700,000 for part of the cost of a dam in the Big Tujunga. The plan then was for the city water department to contribute $1,000,000 and build an earth-fill dam to be used in part as a city reservoir. It has been since decided that an earth-fill dam will not serve the purpose, and the foundation at the point then selected will not answer for a concrete dam. It is now proposed to build a concrete dam about three miles further up the canyon, where suitable rock foundation for a concrete dam may be had.

THOUSAND LIONS ROAR INTO TOWN

Felines on Way from Convention Entertained by Being "Shot" at Studios

A thousand Lions roared down upon Los Angeles yesterday from San Francisco, where the felines have recently concluded their annual international convention.

During their brief visit here, the visitors were entertained by the members of the local den of Lions. Among other things, they were taken to the Metro-Goldwyn-Mayer studio, where they were "shot." The resulting film will be shown on the screen in a few days.

Last night the visiting Lions were entertained at a banquet at the Edgewater Club at Santa Monica, where they were introduced to a constellation of nearly twenty famous screen luminaries. The entertainment was arranged under the direction of R. E. Callahan, chairman of the entertainment committee of the Los Angeles den.

Barbara Worth to Have First Showing Here

"The Winning of Barbara Worth," a Goldwyn picture that has been given unusually high praise by preview critics, is to have its premiere showing in Los Angeles under the terms of an agreement just concluded by Samuel Goldwyn, Ted Hankel and John P. Coring.

The picture, which is a Henry King production, is being completed in Nevada and it is expected it will open at the Forum theater the latter part of September.

REPORTS ON WEED DANGER

Fire Chief Scott has reported to the City Council that if property owners in the Hyde Park district will file complaints with him against property owners whose lots are covered with weeds the fire department will take steps to abate the nuisance.

VALLEY STREETS PERILED

The City Planning Commission reported yesterday to the City Council that certain streets in the San Fernando Valley are being endangered and possibly damaged through the operation of rock-crushing plants in the vicinity of Peoria street and the bridge across the Tujunga Wash.

VALUE OF GIRL'S BEAUTY FIXED

Jury Awards $17,500 to Co-ed Plaintiff In Auto Mishap Suit

The price of a woman's beauty was fixed at $17,500 by a jury in Judge Walton J. Wood's court yesterday.

A verdict for this amount was returned in favor of Miss Leela Stevens, former University of Southern California co-ed, against Harry H. Wolff and Margaret Bevins, also a former student at the university.

Miss Stevens asserted she was riding in an automobile driven by Miss Bevins in March, 1925, and that the car collided with a car driven by Wolff. As a result of the accident she declared her facial features were marred and that she suffered other serious injuries.

The jury deliberated several hours before reaching a verdict.

Oven-fresh from Battle Creek!

Post Toasties are Double-Crisp and Double-Good because they're Double-Thick

With three wrappings to guard their flavor and oven-crispness, Post Toasties, Double-Thick corn flakes, come oven-fresh to your table in the red and yellow package.

Post Toasties are made from the hearts of carefully selected white corn. These corn hearts are flaked Double-Thick, then toasted to golden crispness.

Each golden crisp flake is packed with the natural flavor of the corn. Try Post Toasties now and know their Double-Crispness, their Double-Goodness. Make the Milk or Cream Test and learn how delicious corn flakes can really be!

How to make the Milk or Cream Test:

The Milk or Cream Test has taught thousands the luxury of Double-Thick corn flakes. Now make this test yourself and be convinced. Get some Post Toasties at your grocer's or send for free test package. Open the red and yellow package and shower some of the Double-Thick flakes into a bowl, adding milk or cream to taste.

Now test Post Toasties critically for crispness and flavor. The first spoonful will delight you. You'll marvel at the wonderful flavor, the oven-crispness that lasts until the final flake has vanished from the bottom of the bowl.

Be sure you get genuine Post Toasties, the original Double-Thick corn flakes. Ask for them by name and look for the red and yellow, wax-wrapped package that wears the Post Health Products Seal.

Postum Cereal Co., Inc., Dept. TB-53, Battle Creek, Michigan. Makers of Post Health Products: Post Toasties *(Double-Thick Corn Flakes)*, Post's Bran Flakes, Postum Cereal, Instant Postum, Grape-Nuts and Post's Bran Chocolate.

Post Toasties *Double-Thick* Corn Flakes

stay crisp in milk or cream

© P. C. Co., 1926

for Pies, Pastries,

and every baking purpose

GLOBE "A1" FLOUR

KRAFT CHEESE

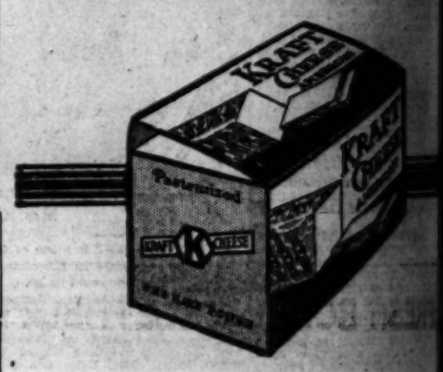

It's the same Kraft *quality* as ever—put up in these *convenient sizes*

½ lb 1/4 lb

KRAFT CHEESE

A Variety for Every Taste

American Swiss Camembert Pimento Brick Limburger

BEN-HUR TEA

for particular people

Delicious flavor and aroma—Hot or Iced

Packed in Los Angeles by JOHNSON CORPORATION

...the forelock by pur- ...market supplies and ...ly in the week—shop

...es. ...astries.

and every baking purpose

"A1" FLOUR

KRAFT K CHEESE

the same Kraft quality ...s ever— ...ut up in ...hese convenient sizes

½lb ¼lb

RAFT HEESE

Variety for Every Taste
Camembert Nippy
Limburger Nippy Pimento

EN-HUR TEA

for particular people
Delicious flavor and Aroma ~ Hot or Iced.

...DO CLOVER ...s Good ...UTTER

...AT more Maid ...of Clover But- ... It is concentrat- ...energy food that ...your body needs.

Always fresh at your Grocer's

BUTTER EGGS CHEESE

MUTUAL ...REAMERY CO.

...mes Want Ads "First in Numbers" "Fastest in Growth"

Buy your household needs when the week is young! Prices are better then and the goods are fresh and complete.

Early Shopping Food Pages

Shop early in the week! It will save you time and money and you will avoid the week-end crowds.

PRACTICAL RECIPES

Helps for Epicures and All Who Appreciate Good Cooking

[Note—This department is conducted for the benefit of readers of The Times in the hope that the information herein contained will help in effecting economy in the home. Advertising considerations have no weight in determining the choice of this matter and no free publicity is given any product because it happens to be the subject of paid advertising. In other words, The Times declines to join the rapidly lengthening procession of newspapers who prostitute their news columns for monetary gain by giving a boost of free space in return for advertising. The Times considers that the public is entitled to absolute integrity in the news and other reading matter appearing in its columns and will justify full confidence in this policy.

Requests for recipes and information pertaining to the proper preparation and serving of food will be answered in this column every Tuesday and Saturday. Address all requests to Chef A. L. Wyman, Laboratory Kitchen, 424 Arden Avenue, Glendale.—Ed.]

SWEET PICKLE

J. H. U., Fillmore, Cal.: Pickles, one teaspoonful saccharine, one gallon vinegar, one-half cupful salt, three tablespoonfuls mixed pickle spices, one tablespoonful alum, six tablespoonfuls mustard, one tablespoonful powdered cloves, one-half tablespoonful powdered allspice.

Mix together the saccharine, salt, the three tablespoonfuls of pickle spices, the alum and vinegar.

Wipe and dry some cucumbers, put them into a jar, and pour the vinegar mixture over them. Put the mustard, ginger, cinnamon, cloves and allspice into a muslin bag large enough to cover the pickles.

BRUNSWICK STEW

S. B., Los Angeles: Six quarts of water in an iron pot, two medium-size chickens, two slices bacon. Boil until meat is falling to pieces. Take out and chop fine, putting meat and bones back in pot. Add six large tomatoes, one pint butter beans, six medium-size onions, season with salt, red and black pepper to taste. After this has cooked for one hour, add Irish potatoes cut in slices. One-half hour before serving add corn with grain split, and one-quarter pound butter. Best to cook in thick iron pot and constantly stir to prevent burning.

PEACH COBBLER

Put an inverted cup in the center of a buttered baking pan surrounded with one quart of peeled and sliced peaches; sprinkle with sugar. Sift one and a half cupfuls of flour with one and a half teaspoonfuls of shortening, moisten with half a cupful of milk, roll out to fit the size of the pan, cut two gashes in it to allow the steam to escape, place over the fruit and bake in a moderate oven. Serve with cream or peach sauce.

CORN PICKLE

M. E., Pasadena, Cal.: Two quarts green corn, two quarts beans, two quarts chopped cabbage, two quarts chopped cucumbers, one quart chopped green peppers, two quarts chopped green tomatoes, two ounces mustard seeds, two ounces celery seeds, two pounds (four cupfuls) sugar, eight cupfuls vinegar, salt to taste.

Cook the vegetables separately till they begin to get tender, then drain. Put all together with the other ingredients into a saucepan and cook for one and one-half hours.

CUCUMBER PICKLES

Eight quarts good gherkins, one quart pickling onions, one large red pepper, two large green peppers, cider vinegar, one tablespoonful whole cloves, one tablespoonful whole allspice, two tablespoonfuls mustard seeds, two tablespoonfuls celery seeds, one ounce crushed cinnamon stick, four cupfuls brown sugar.

Wash the gherkins and peel the onions, cover them with a brine and allow to stand for twenty-four hours. Drain but do not rinse. Seed and chop the peppers. Pack the gherkins in clean jars or crocks, mixing the chopped peppers with them. To each quart of pickles allow two cupfuls of cider vinegar.

Put the vinegar, sugar and spices into a saucepan, bring them to boiling point and boil for five minutes. Pour hot over the pickles. Keep the jars standing in a warm place for twenty-four hours, adding hot vinegar as it is needed to cover shrinkage.

Seal and do not use for two months.

CHINESE NOODLES BAKED

D. G., Los Angeles: Use half a pound of noodles. Drop a few at a time in boiling water. Skim out in three minutes and place in a colander under cold water; then drain and cut into inch lengths. Shred a quarter of a pound each of boiled ham, boiled fresh lean pork and the breast of half a boiled chicken. Pour boiling water over a handful of dried mushrooms, drain and chop. Mince an onion and a little parsley. Fry all of these ingredients separately in olive oil; then arrange in a covered baking dish in layers. Add two tablespoonfuls of flour to the oil that is left and fry brown; add the mushroom water to make a gravy which flavor with Chinese sauce. Pour over the noodles, cover and bake for half an hour or more.

SPANISH CHICKEN

E. R. J., Los Angeles: Disjoint a young fowl, barely cover with water and stew until tender; then transfer to a casserole. Pour over four tablespoonfuls of olive oil, four sliced tomatoes, an onion and a chili pepper (without seeds,) chopped fine. Add a tablespoonful of vinegar, a teaspoonful of salt, cover and bake for half an hour. Serve in the same dish.

CHILELY

Scald and skin three large tomatoes, cut them up and stew them with a chopped onion and a fresh, or canned, bell pepper, also cut up. Cook until rather thick. Grate, or chop, a pound of dairy cheese, mix with a tablespoonful of butter, a teaspoonful of made mustard, two tablespoonfuls of thick cream and tabasco sauce to taste. Turn into a chafing dish and stir until nearly melted; then add the tomato sauce and stir until well mixed. Serve on hot toast.

STRAWBERRY ICE CREAM

C. N. V., Los Angeles: One quart crushed strawberries, one cupful sugar, one quart cream, one cupful sugar, one tablespoonful vanilla.

Wash and hull the berries, crush well and add one cupful of sugar. Let stand for thirty minutes or more. Mix the cream, one cupful of sugar and the vanilla. Pour into a cold freezer, which has been well scalded before cooling. Freeze to a mushy consistency, add the strawberry mixture and freeze till stiff. Remove the dasher and pack with a salt and ice mixture. Let stand for two hours to "ripen."

RICE FRUIT MERINGUE PUDDING

C. N. T., Los Angeles: One cupful cooked rice, two-third cupful cooked apricots, one-third cupful diced pineapple, two-thirds cupful sugar, one teaspoonful vanilla, one-half teaspoonful lemon extract, two egg yolks, well beaten, one and one-half cupfuls milk, one-fourth level teaspoonful salt.

Beat the egg yolks and add the milk, and all the rest of the ingredients. Pour into a greased baking dish. Bake in a moderate oven for twenty minutes. Remove from the oven, cover with the meringue and return to a slower oven for fifteen minutes. Serve warm.

DR INMAN TO LECTURE

Dr. Samuel Guy Inman, recognized as an authority on Latin-American problems, will be the speaker at a joint meeting of the Council of International Relations and the Los Angeles City Club, to be held at the City Club tomorrow noon. His subject will be "Our Relations with South America."

HOOSIERS PICNIC SATURDAY

Members of the Indiana State Society and other Hoosiers will picnic Saturday at Sycamore Grove. The picnic will last all day, with a program in the afternoon.

NO SANTA CLAUS SO HE LEFT

Wife Says Promise of Empty Stocking Cause of Husband Leaving

When Martha A. Minnix told her husband there was not going to be any Santa Claus for him on Christmas morning he decided not to stay around, according to testimony given by Mrs. Minnix before Judge Keeler, who granted her a divorce from Joseph A. Minnix.

Mrs. Minnix testified she supported her husband but that she finally told him she would not continue to do so.

"He left the night before Christmas," said the witness.

"In other words you informed him there wouldn't be anything in his stocking on Christmas morning?" asked Judge Keeler.

"Exactly," concluded the witness.

SAN PEDRO TO GET NEW STRUCTURE

Office Building Will be Ten Stories in Height and of Class A Construction

Involving $1,200,000, a ten-story Class A office building will be started within thirty days at San Pedro. Announcement to this effect was made late yesterday afternoon by Andrew Cooper of the John M. Cooper Company, which, he said, will supervise construction. The structure will rise on Front street directly across from the Municipal Ferry landing. It will contain 180 offices and seven stores, Mr. Cooper declared. The Channel Construction Company, owner of the site, is making the improvement.

"Special attention is being given to building features appealing to medical men," Mr. Cooper said. "The site is triangular, running in excess of 300 feet along Front street and likewise along the Pacific Electric right of way. This shape presents opportunity for the maximum light and air.

"High-speed elevators will service all floors from an ornate lobby. Considerable effort has been given to the decorative features of the building."

J. Martyn Haenke designed the structure.

Office Set Given to Grand Knight by Columbians

Hollywood Council, Knights of Columbus, last night presented to its Grand Knight, Patrick J. Cooney, a set of office furniture. The presentation was made at the new office of Verge, Cooney & Kerney, attorneys, in the Subway Terminal Building, by John A. Holland, a Past District Deputy and Past Grand Knight of the council at Des Moines.

Cooney is District Deputy for the Hollywood, Glendale and Los Angeles district and California delegate to the national convention of the order, which meets in Philadelphia next month. He was recently named by the Mayor a member of the Police and Fire Pension Board.

HOT WEATHER Sandwiches *Need* STANDARD NUT

FOR a delicious spread that stays firm and sweet in picnic sandwiches, use Standard Nut. Low in cost, too—important when keen outdoor appetites account for an incredible number of sandwiches.

Made Better by Exclusive Process

Standard Nut is the only margarine that is *emulsified* by a special process—so wholesome nut oils and milk solids are perfectly mixed. The result is superior flavor and a nut margarine the ingredients of which do not separate when warm.

Why not try this delicious spread for your next outing lunch? Made fresh daily in Los Angeles by Standard Nut Margarine Company.

31c a lb.

PIGGLY WIGGLY

Choose Your Own Turn

You are at liberty to go to whatever part of the store you wish—wait for no one. Never slighted—never called upon to spend your time waiting for busy clerks. Time Saving Piggly Wiggly saves you money TOO.

At all vegetable stands operated by Piggly Wiggly Co.

FRESH BUNCH VEGETABLES PER BUNCH **2c**

Including Beets, Carrots, Turnips, Spinach, Green Onions, Radishes and Mustard Greens

BUY NOW AND SAVE OVER 20%

BETTER BUY A DOZEN CANS

Empson Cut String Beans
Tender and Stringless Colorado Beans.
SPECIAL LOW PRICE No. 2 CAN **12c** A Regular 16c Value

Handy Brand Peas
Medium size, tender Wisconsin Peas.
WHILE OUR STOCK LASTS No. 2 CAN **11c** Worth Up to 20c a Can

Red Goose Pears
A good grade of Pears—fine for salad or dessert. Cheaper than you could put them up yourself.
NO. 2 CAN **16c** NO. 2½ CAN **20c**

Lady Alice Yellow Free Peaches
Choice halves of freestone peaches in a good syrup. We offer them to you at wholesale for one week only.
NO. 1 CAN **10c** NO. 2 CAN **14c** NO. 2½ CAN **20c**

GLEN ROSA PURE PRESERVES
Made from the choicest fruits and berries and pure sugar.
Raspberry, Strawberry, Loganberry and Blackberry. 16 OZ. JAR **35c** 4 LB. JAR **$1.30**
Apricot, Fig, Peach and Plum. 16 OZ. JAR **30c** 4 LB. JAR **$1.05**

Shinola Polishing Outfit
Including Polisher, Dauber and one can Shinola Shoe Polish.
(Value 50c)
Special Price **29c**

Citrus Powder Deal
One small package Citrus Washing Powder. (Value 11c) FREE with each large package Citrus Washing Machine Soap at our regular Price **39c**

Sunset Gold Coffee
Save 11c a pound on high grade coffee. We guarantee this coffee to please or refund your money.
1 lb. Package **46c**

Quaker Oats
Rich in nourishment, delicious in flavor. Two kinds, quick or regular.
Small Size **12c**
Large Size **27c**

Canning Supplies at Lowest Prices

PIGGLY WIGGLY *All Over the World*

A Los Angeles Institution

Cleanest Stores in the World

SAFEWAY STORES

—at Safeway—and Chaffee Stores

To the splendid stocks of highest quality foods—at the neighborhood Safeway Stores, is the further advantage of *convenience*—and of *money-saving*.

Safeway is the synonym for *Save-way*

Another huge shipment of Pineapple products from Hawaii—includes Paradise brand Pineapple Juice
—offered here at a special price

Pineapple Juice 2 No. 2 cans 25c

—enjoyable as a beverage—for ices, for sherbets—Two cans of Paradise Pineapple Juice, a bottle of Certo and some sugar—will give you more than a dozen glasses of jelly—rich in the fragrant flavor of the ripe pineapple.

—an excellent Salmon—and a very special price

Libby Red Alaska Salmon tall can 29c

—of pure fruit and pure cane sugar!

Raspberry Jam Mizpah No. 2 can 19c

"Discovery" brand—a splendid standard grade

Sliced Pineapple large can 20c

Two Excellent **Coffees** *Specially Priced*

Safeway **"High-Grade"**
A blend of the finest coffees—freshly roasted—rich—full flavored. Safeway's greatest selling, most appreciated coffee.
Special— **2 pounds 75c**

Our **Hotel Blend**
Rare indeed that you can buy so good a coffee at anywhere near this price—these days.
Special— **3 pounds 87c**

—the ever popular fruit—for salads or desserts

Pears Mizpah No. 2½ can 27½c Oak Glen No. 2½ can 32c

—merely open the can that's been chilled and enjoy this luscious fruit.

GrapeFruit Vero No. 2 can 25c Dromedary No. 2 can 30c

—very special!

Ainsley's "Fruits for Salads"
a revelation in salad fruits
No. 1 can Special **23c** No. 2½ can Special **37½c**

Canning Supplies

—the most outstanding improvement in years, is the Mission jar. Keeps fruit better. *Costs no more!*

—half pints, doz. 72c
—pints, 75c
—quarts, 90c

Certo *—takes the uncertainty out of jelly or jam making.* **33c**

Parowax 11c
Jar Rubbers, 2 doz. 15c

Libby Milk large can **9c**
Eagle Condensed can **19c**
Horlick's Malted **39c** and **75c**

P & G White Naptha Soap 10 bars **39c**
Chipso the pkg. **22½c**
Ivory Flakes **9c** and **23c**

Household Supplies

Schrader's Ant Powder.....15c and 30c
—does the work!
Searchlight Matches, pkg..... 5c
Wright's Silver Cream, the jar.....20c
3 in 1 Oil —handiest thing about the home 12c and 25c

Liquid Sunshine *—indispensible* in the home. *—a special deal!*

—here's a 50c jar and a 35c jar—*both*, for 50c. Use the smaller jar and if you do not find it the greatest little helper you've ever used—return the large jar only—and receive your 50c.

Great Mormon Choir Arrives For Concert at Hollywood Bowl

Mormon Choir Arrives for Concert. The photo above shows members and officials of the great Mormon Choir of Salt Lake City, upon their arrival over the Southern Pacific on three special trains. Approximately 950 persons were in the entire party. The choir, which is touring for the first time in its history, will sing at the Hollywood Bowl tomorrow night under the leadership of Anthony Lund. There will be 238 singers, with 18 soloists. The program will be in no way religious, the selections being operatic and classical numbers. (Photo by George R. Watson, Times Staff Photographer.)

Final Chapter of Shame Suicides will be enacted in Tia Juana's municipal hall, pictured above. Carpenters have been busily preparing a temporary courtroom for the trials of four men on charges growing out of the Peteet family deaths. (P. & A. photo.)

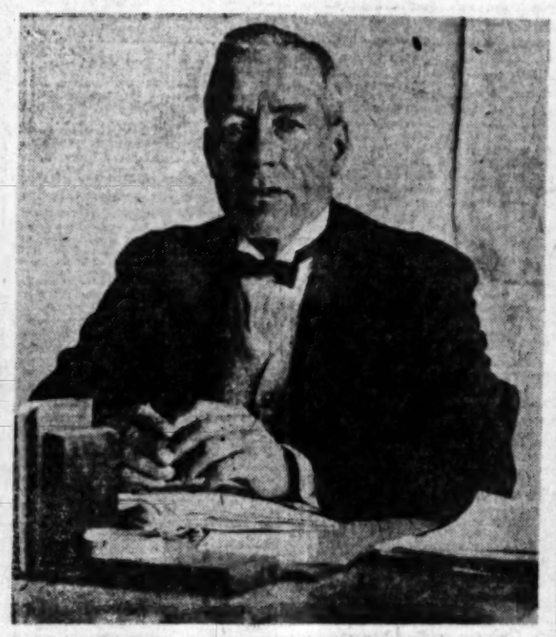

Presides at Peteet Case—Judge S. Urias of the court of the First Instance, Tia Juana, will conduct trials of four men accused of attacking two sisters whose disgrace led to suicide of entire family. (P. & A. photo.)

Kernel Corn Capitulates—in the face (or faces) of an onslaught of a group of pretty co-eds on the campus of New York University. The summer students held an old-fashioned barbecue on the campus with all the fun-making tricks that went with it. (Underwood & Underwood photo.)

For the Times Radio KHJ Today an unusually good program is scheduled. Among the artists who will be heard will be: (Top) Rod Loring's Orchestra. (Lower, left to right) Mammy Lou of KHJ, Queen Titania, Henrietta Poland "For-get-me-not," and Ada M. Pennie, soprano.

Three Foreign Beauties—women of charm and talent. At the left (above,) Mlle. Mercelle Romee, won prizes for both tragedy and comedy, Paris Conservatoire. (Center) Princess Inlea, youngest daughter of King Ferdinand of Rumania, and (right) Hon. Mary Biddulph, one of the most popular of London's younger set. (Herbert Photos, Inc.)

"This Little Pig" went to market and the cameraman got busy. But the wretch framed his picture so that the "piggy wiggies" grew all out of proportion —in the picture only. (Herbert Photos, Inc.)

"Fore!" On the Briny Deep. You can play golf in the middle of the Pacific—aboard the S. S. Calawaii on a billiard table. You play an 18-hole course with a billiard cue, as illustrated above by Helen Lewis and Maxine Milo. (Frank Howe photo.)

OUR HISTORY IN PICTURES 466

After Bull Run.

by J. CARROLL MANSFIELD

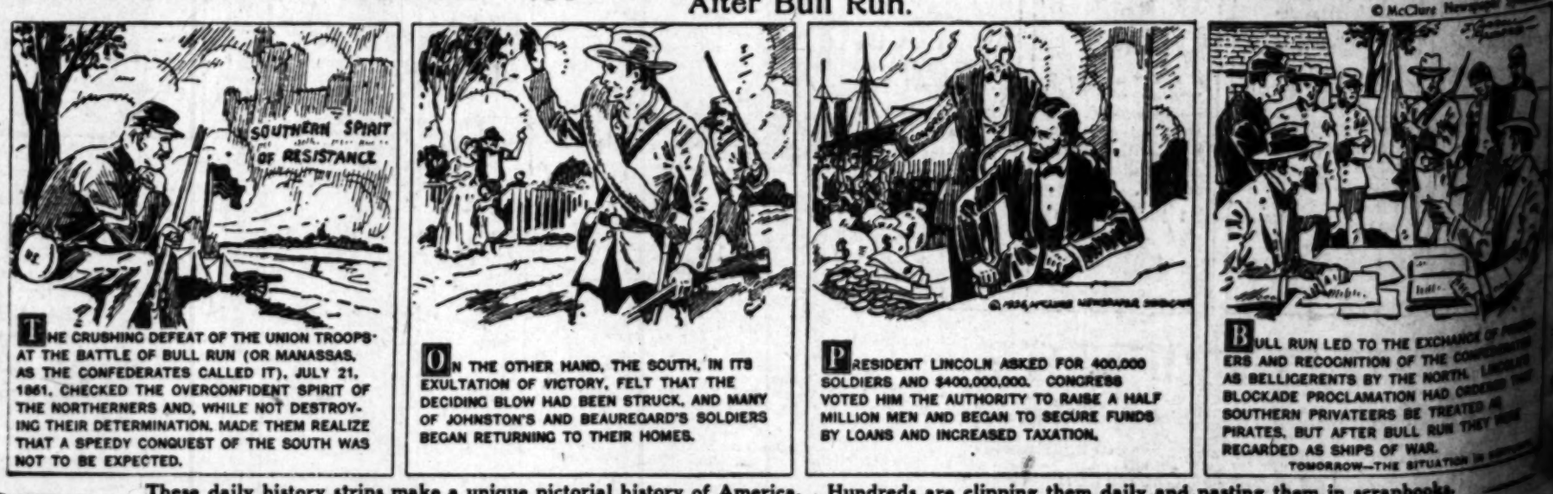

These daily history strips make a unique pictorial history of America. Hundreds are clipping them daily and pasting them in scrapbooks.

Bowl

Approximately 950 persons were with 18 soloists. The program

an onslaught of a group of sity. The summer students th all the fun-making tricks oto.)

market and the cameraman retch framed his picture so " grew all out of proportion (Herbert Photos, Inc.)

LL MANSFIELD

© McClure Newspaper Syndicate

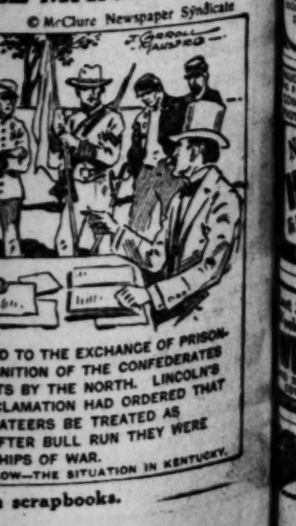

D TO THE EXCHANGE OF PRISON-NITION OF THE CONFEDERATES TS BY THE NORTH. LINCOLN'S CLAMATION HAD ORDERED THAT ATEERS BE TREATED AS FTER BULL RUN THEY WERE HIPS OF WAR. OW—THE SITUATION IN KENTUCKY.

scrapbooks.

Theaters—Amusements—Entertainments

ORANGER'S BILTMORE
Evenings 8:25
Mats. Wed. and Sat. at 2:15
LAST 7 TIMES
SAM H. HARRIS PRESENTS
ANNE EAGELS In RAIN
Play by John Colton and Clemence Randolph
From W. Somerset Maugham's Story, "Miss Thompson"
Final Performance Saturday Night

BEN-HUR
A picturization founded on the mighty drama of that name from LEW WALLACE'S immortal story
DIRECTED BY FRED NIBLO
A Metro-Goldwyn-Mayer production
IN ARRANGEMENT WITH
A. L. ERLANGER—C. B. DILLINGHAM AND F. ZIEGFELD, JR.
OPENS AT Erlanger's
BILTMORE THEATRE
MON. EVE. AUGUST 2 AT 8:20 PRECISELY
PRICES—NIGHTS INCL. SUN. 50c 75c $1.00 & $1.50
MATS. INCL. SUN. 50c 75c & $1.00
TWICE DAILY THEREAFTER AT 2:30 AND 8:30
MAIL ORDERS NOW.
SEAT SALE THURS. JULY 29

LOEW'S STATE
BROADWAY AT 7TH
DIRECTION WEST COAST THEATRES INC.
SHE FOUGHT FOR HER NAMELESS CHILD
LOVEY MARY
BESSIE LOVE AND WM. HAINES
A Metro Goldwyn Mayer Picture
ON THE STAGE
1926 BATHING BEAUTY PAGEANT
Miss Los Angeles and 30 Prize Winners
TED DONER
Broadway Star of Bobbie Thomson in a Vaudeville & Movie Idea
RUBE WOLF
and his GREATER BAND

CRITERION
OLIVE BORDEN
YELLOW FINGERS

WEST COAST ALHAMBRA
ONE WEEK ONLY
CHANEY
ON THE ROAD TO MANDALAY
Biggest Musical Comedy in the West
WITH
Lee Bud Harrison & Henry Sherr

EXTRA MATINEE THURSDAY
REGULAR MATINEES WED. AND SAT.
NO SUNDAY EVENING PERFORMANCE
THE INCOMPARABLE
DUNCAN SISTERS
IN THEIR MUSIC-COMEDY CLASSIC
TOPSY AND EVA
NOTE ALL CHILDREN ATTENDING THE SATURDAY MATINEE ARE INVITED ON THE STAGE AFTER THE PERFORMANCE TO MEET TOPSY & EVA, WHO WILL HAVE A PRESENT FOR EACH & EVERY ONE.

THEATRE BEAUTIFUL
FORUM
NOW—CONTINUOUS DAILY BEG. 2 P.M.
FREE AUTO PARK
World Premiere
ERNST LUBITSCH'S
SO THIS IS PARIS
Dazzling-Sparkling Comedy
Adapted from the French Story "Revelation"
With Monte Blue, Patsy Ruth Miller, Lilyan Tashman
HENKEL'S Melody Classics The New Giles in Orchestral Coloring
PRICE DUNCAN AT THE KIMBALL ORGAN

VAUDEVILLE CONTINUOUS 1:30 P.M. TO MIDNIGHT
HILLSTREET
BROADWAY AT EIGHTH
MATINEES 35c
NITES, MAIN FLOOR BALCONY & SAT. MAT. 65c | SOX
CHILDREN 15c SAT. NITE SUN. & HOL. 65c
NOW
HARRY CARROLL ★ & HIS NEW REVUE
MARJORIE WHITNEY & Company of 14
MERLIN & EVANS
CORINNE TILTON
THE SUNSET FOUR
FRANKLYN ARDELL
FIRST RUN PHOTOPLAY
Metro-Goldwyn-Mayer presents
The BOOB
Also NEWS-COMEDY FABLES

MAJESTIC BROADWAY NR 9TH THE HOME OF THE PEOPLE
Mat. Wed.
WILL MORRISSEY'S MUSIC HALL REVUE
THE GREATEST SHOW IN TOWN!
BURGESS MILLER'S DANCING GIRLS EDDIE BORDEN, LYNN COWAN, EDDIE LAMBERT, LEE KENT AND A CAST OF SIXTY.
MATINEE EVERY SAT NIGHT 8:30 P.M.
The GREEN HAT RUTH CHATTERTON

LEGION TO ENTERTAIN WITH SHOW

Seven Masters of Ceremony at Performance in Olympic

The American Legion entertainment will take place tonight at the Olympic Auditorium. Over 100 stage and screen stars will be present, it is said, and take part in this entertainment.

One of the features of the evening will be the ballet which Alexander Oumansky will present with a group of his feature dancers. His girls will dance "The March of the Manikins" and Oumansky with Edna Harvey will dance the waltz from the American opera "Echo," by Frank Patterson. Ruth Roland will also be one of the stars of the evening.

This entertainment will have the distinction of having seven masters of ceremony. They will be Rupert Hughes, Lew Cody, Ben Bard, Bert Lytell, Fred Niblo, Armand Kalix and Charles Murray.

Miller Expects Myers to Score Comedy Success

Fred Miller anticipates for Harry Myers a greater success than he achieved in "A Connecticut Yankee in King Arthur's Court" in his latest picture, "Up in Mabel's Room," which opens at the Figueroa Theater on Friday.

It will be recalled that the picturization of the Mark Twain story was shown at the California Theater under the Fred Miller regime, and broke all existing attendance records there.

With an even better comedy role to portray in this Al Christie picture, it is believed that Myers will come up to the Miller expectations. "Up in Mabel's Room" was one of the greatest successes of boudoir farces ever presented in America, and it is said that it has lost none of its laughs in the screen version.

"EVERYBODY'S ACTING"

Marshall Neilan Finds Title for Own Original Story

Marshall Neilan has found a suitable title for his coming Paramount production and is calling the story, which he wrote, "Everybody's Acting."

This is a story of the New York Theater world and will star Betty Bronson in the leading role, that of a wistful little girl of Broadway.

"Everybody's Acting" was written by Neilan last year and was taken from a real episode he encountered in New York several years ago. He put the story into synopsis form and then waited until he could secure Miss Bronson for the leading role, because she so exactly personified the girl of his story.

"SCARLET LETTER" OPENING

NEW YORK, July 26. (Exclusive)—Victor Seastrom's production of "The Scarlet Letter' with Lillian Gish will open at the Central Theater on Monday August 9.

Why Desert Sands Are Hot

Vilma Banky and Rudolph Valentino, Who are responsible for the torrid love-making in "Son of the Sheik" at the Million Dollar Theater.

Egyptian Asks Screen Pair to Greet Parties

Fred Niblo, director; and Enid Bennett, film star, in private life Mr. and Mrs. Fred Niblo, will do the honors as host and hostess tonight at a quartet of theater parties in Grauman's Egyptian Theater.

The two will welcome guests at parties staged by the Los Angeles county employees, Pacific Electric employees, Lions Clubs, and the Studebaker Motor Company for the night performances of Mary Pickford in "Sparrows" and Douglas Fairbanks in "The Black Pirate."

Niblo, one of Hollywood's best-known megaphone men, is also known as a master of ceremonies. Miss Bennett was the first feminine star to grace the Egyptian screen, playing opposite Douglas Fairbanks in "Robin Hood," the attraction that opened the playhouse.

INTEREST CONTINUES IN FORMER FAVORITE

"White Collars" is again packing the Egan Theater to the doors indicating that there is no lessening in interest in the Edith Ellis comedy now in its 131st week at the Egan Theater, according to the management of that playhouse.

The play is a neighborly comedy about the people who live next door or just around the corner.

The cast supplied by Frank Egan includes John P. Vosburgh, Gladys Heaney, Blanche Douglas, Zellah Covington, Marvel Quivey, Rosa Forrester, Gordon White, Paul Kruger and Frances Sheehan.

KARYL NORMAN HAS VARIED OFFERINGS

Creole Headliner at Pantages Pleases With Costumes and Ballads

Karyl Norman is back at Pantages with a galaxy of new songs and costumes.

The woman impersonator captured new laurels and virtually walked away with the honors of the evening. Versatility marked his performance. Mr Norman's art ranging from gay Spanish songs and take-offs on the modern co-ed, to the more serious ballad form of entertainment. With the Creole headliner was Bob Hamill and Jerry Green, who accompanied on the piano. During the act Karyl Norman made some four or five costume changes. The various characterizations he gave were clever and beneath each one the audience was able to catch a fleeting glimpse of the artist's fascinating personality. It was an act full of originality and attractively staged.

Fascinating rhythms from the xylophone were given by June and Irene Melva. Perhaps the most interesting of their presentations were the popular songs played on bottles, a rather odd novelty.

Aussie and Czech, in a "Dash of Spanish," displayed very capable work, not only with the typical Spanish whip slashing and ax throwing, but also with the popular Spanish terpsichorean amusement.

Sydney Styn demonstrated his histrionic ability in a musical reading titled "The Big Parade." At the beginning of his act one would think he was going to display a ravishing fondness for breaking and crushing straw hats, but owing to the hot weather, this desire perhaps commanded too much exertion, so Mr. Styn deserted it for the easier entertainment of giving musical readings on marriage and war.

"Ain't It Terrible" was not very good material, although Ben Smith did his utmost to urge a few laughs from the audience during his seven minutes. However, Mr. Smith redeemed himself somewhat in the closing Parisian dance number featuring Mazette and Lewis, when he offered a bit of hokum, bringing in his characteristic "Ain't It Terrible."

Piquant Helen Peterson opened the show with a number of dance and song selections, primarily of the Hawaiian variety.

Busy Schedules of Pictures on Columbia Lot

With a rumor that Columbia Pictures Corporation will move its distribution headquarters to Hollywood, Jack Cohn, treasurer of the company, has given up headquarters in New York, and will move to Hollywood to help his brother Harry Cohn, vice-president, in the supervision of pictures. Twenty-four pictures are to be made on this year's program.

"Sweet Rosie O'Grady" has just gone into production. Shirley Mason is playing the title role, and the cast includes Cullen Landis, William Conklin and Otto Lederer.

Two other pictures now being prepared for production are "The Better Way," to have an all-star cast, and "The Sidewalks of New York."

Harry Hoyt finished shooting this week "The Belle of Broadway." The cast included Betty Compson, Edith York, Armand Kalis and Herbert Rawlinson.

Columbia also recently completed "The Lone Wolf Returns" by Louis Joseph Vance, directed by Ralph Ince, with Bert Lytell, Billie Dove and others in the cast. Lytell and Billie Dove have been re-signed for "Obey The Law," to go into production shortly.

More Parties Arranged for Sacred Drama

The Lions' Club of Hollywood attended en masse last night's performance of the Pilgrimage Play, the sacred drama depicting the life and teachings of the Saviour, which is presented nightly, Sundays excepted, in the open-air amphitheater in the hills of Hollywood.

Wednesday night, which ushers in the fourth week of the play's seventh annual season, will be marked by parties from Bullock's store, the Whittier Chamber of Commerce, and the Y.M.C.A. summer school at the Pacific Palisades, each sending several hundred representatives.

On Friday night another group of students from the University of Southern California will witness the Filgrimage Play.

"ACE OF CADS" CHANGE

NEW YORK, July 26. (Exclusive)—Susan Fleming, a chorus girl in the "Ziegfeld Revue" will have the ingenue lead in "The Ace of Cads" which was originally announced as to be played either by Clara Bow or Lois Moran.

FLASHES

GRANGE TO PARIS

FOOTBALL AND SCREEN STAR TO RETURN TO GRIDIRON

By Grace Kingsley

Edwin King, vice-president in charge of production at F. B. O. studios, is a busy man these days, since F. B. O. is preparing some fou ror five new productions.

RED GRANGE

The picture which is engaging Mr. King's particular attention just now is the filming of Edgar Rice Burroughs' "Tarzan," which story seems, by the way, to be perennial. The F. B. O. "Tarzan" will be a super-production, however, and promises to be one of the most absorbing stories and spectacles of the year, according to the plans now being formulated.

The casting for the role of the name part is what is causing Mr. King particular worry just at this moment. He is interviewing dozens of candidates, but just at present it looks as though an entirely unknown person will have the part. The man he has in mind is a splendid physical type who has never appeared in pictures or on the stage. However, the matter is by no means absolutely decided, and in the meantime all potential Tarzans are being interviewed.

So far as Red Grange, football star, is concerned, it is quite likely, says Mr. King, that this player will return to the F. B. O. fold after a few months, following the football season. Grange will be playing football in the west some time around Christmas, at which time he will also be doing a picture if King has anything to say about it, as he declares that the athlete turned out to have a splendid screen personality and no little acting ability.

Grange, it is likely, will go to Paris, in order to introduce football to the Parisians as an entertainment, in which case his further picture activities will have to go over for a year.

Vilma Banky Writes

Vilma Banky, Hungarian actress, is becoming a regular wild west girl according to a most absorbing letter which she has just written me. Judge for yourself from her own words whether she is not a good scout, a good sport, as well as a good actress, — in short, the goods.

Vilma Banky

"Greetings from Barbara Worth, Nevada. On the Black Rock desert, where we never really know how hot it gets because ordinary thermometers do not register over 120 degrees! Ours do a record business between noon and three o'clock, and we often wonder how warm the weather really is.

"We are having a wonderful location trip, and I am enjoying experiences I little dreamed of when I last saw you in Los Angeles, today, for instance, we were hosts to Governor James Scrugman of Nevada, who came through on a hunting trip and stopped to visit what he called his 'most unique' city. While the Governor was in camp, Henry King, Ronald Colman and I christened a tiny colt, born yesterday, and named Barbara by its owner in honor of 'The Winning of Barbara Worth.' With the exception of the colt everyone seemed to enjoy the little party.

"Our day begins about five in the morning with Mr. King and his aides co-operating with the noisy dining-hall sirens in awakening our citizens for the varied program, which lasts until six in the evening. After work is over comes the refreshing shower, dinner, the gorgeous sunsets, movies in the town theater, music and bed.

"Now for the greatest pleasure of all. We have the most wonderful horseback riding here of any I have never found. Our great desert stretches for miles and miles and almost every evening riding parties can be seen flying over the smooth sands. To make everything complete, my beautiful white horse is a marvelous traveler and thoroughly trained to the desert."

Jack Hoxie Signs

Among the several producers who are entering the western film field for the first time this season is Maurice E. Sebastain, who has signed Jack Hoxie, famous cowboy star, for a series of western melodramas on which production will begin shortly.

Hoxie's popularity was attested recently by his selection to portray Buffalo Bill, perhaps the most outstanding figure of western history, in "The Last Frontier," which picture completed his five-year contract with Universal.

Duke Kahanamoku Another Pirate

Perhaps it is partly due to the fact that Duke Kahanamoku's fine body looks so impressive in the gay, if scanty rags of a pirate, as well as to the fact that his acting in his former picture was good in that sort of part, but anyhow, the fact remains that the famous Hawaiian swimmer has been cast for a pirate in "Eagle of the Sea," Frank Lloyd's first Paramount picture.

Duke Kahanamoku

It is said that once you have viewed Duke in the role of a king pirate in "Old Ironsides," you will never ask for any other.

Lillian Rich Signs

Lillian Rich has been definitely selected to portray the featured feminine leading role in "Dancing Days," first production of Preferred Pictures on the Pacific Coast. This announcement was made by Harry Kerr and J. H. Bachman, officials of the newly formed company. Production is to start this week under Al Kelly, director.

PARAMOUNT GETS CLIVE

NEW YORK, July 26. (Exclusive)—Clive Brook has been signed to a long term contract by Paramount. His first role will be in Malcolm St. Clair's production of "The Popular Sin."

Marian Nixon is gaining the title of Hollywood's greatest leading woman for comedians. She has played opposite Reginald Denny in four features, and did one lead with Raymond Griffith. Now she is playing opposite Edward Everett Horton in "Taxi! Taxi!" the Universal farce comedy production which Melville Brown is directing.

Theaters—Amusements—Entertainments

ITS ALWAYS COOL AT THE METROPOLITAN
Today ~ DOORS OPEN 10:45 A.M.
Sinclair Lewis' novel
"MANTRAP"
with CLARA BOW
ERNEST TORRENCE • PERCY MARMONT
EDDIE PEABODY
"Talking to the Moon"
Sweet Maids—Melody—Marvelous Effects on Magic Stages.
ALBERT HAY MALOTTE Master organist

MILLION DOLLAR THEATRE
BDWY-3RD
The Sheik was some lover but his son—OH BOY!
He loves like he fights—and what a fighter!
3rd WEEK • NOW of the PREVIEW
RUDOLPH Valentino
with Vilma Banky
in SON of the SHEIK
A GEORGE FITZMAURICE PRODUCTION
A UNITED ARTISTS PICTURE
Atmospheric Prologue
"Algeria"
Oriental stage pageant
Bakaleinikoff and his musical sheiks

Hollywood Bowl
Wednesday, 8 p. m., July 28th
Mormon Tabernacle Choir
240 voices, 22 soloists, America's finest singing ensemble; 5000 good seats 50c, others at $1.50 and $2.00. Box seats $2.00 and $2.50.
Seat sale, Birkel Music Co., 446 S. Broadway. VA. 2219.

ENID BENNETT FRED NIBLO
Hosts tonight at L. A. County Employees, Pacific Electric, Studebaker Motors, and Lions clubs' theater parties.
GRAUMAN'S EGYPTIAN
DOUGLAS FAIRBANKS' "The BLACK PIRATE" and MARY PICKFORD in "SPARROWS"
2 SID GRAUMAN PRELUDES

PANTAGES ★ SEVENTH AT HILL
NOW KARYL NORMAN
THE CREOLE FASHION PLATE
ON THE SCREEN
The KING of THE TURF
PATSY RUTH MILLER
WOOD CHOPPERS' CONTEST
FRI. NIGHT—8 P.M.
$100 CASH PRIZE
Vaudeville
Tuscette-Lewis-Gildner-Styn & Co.
Ben Smith
Helen Jepson
Aussie-Czech
NOON PRICES 25¢ EXCEPT SAT. & SUN.

Orpheum
VAUDEVILLE'S CIRCUIT
THE ONLY THEATRE IN LOS ANGELES RESERVING SEATS FOR VAUDEVILLE
MATINEES 35c TO 75c
NIGHTS 50c TO $1.65
DAVID BELASCO'S NEW STAR
FANNIE BRICE
JED DOOLEY-CHANEY & FOX-EMERSON & BALDWIN
THE LE GROHS
BERT HOWARD
MARIO VALLE & ERIC ZARDO

PILGRIMAGE PLAY NIGHTLY AT 8
LIMITED SEASON
NOW PLAYING
SEATS NOW. PRICES $1.00-$1.50-$2.00.
Birkel Music Co., 446 S. Broadway; VA. 2219.
Liggett Drug Co., 6283 Holly. Blvd. HO. 0351.
See It By Moonlight

EL PATIO BALLROOM VERMONT AVE AT THIRD ST.
Waltz Contest every Thursday
Collegiate Contest every Friday
New El Patio Orchestra
playing syncopation that's different.

THEATRE TICKETS
AND TICKETS FOR ALL AMUSEMENTS
50 cents a ticket for service — never more
GITTELSON BROTHERS
BILTMORE HOTEL Olive Street at Fifth MAin 3293 & Aber 1060
HOLLYWOOD LANKERSHIM HOTEL 6770 Hollywood Blvd. GRanite 3131
Broadway at Seventh TUcker 3432 BRoadway 5620

Hollywood Bowl
SIR HENRY WOOD, Guest Conductor
TONIGHT AT 8:30 P.M.
Full Symphony Orchestra
Tickets 50c. Reserved Box Seats $1.
On Sale—Birkel Music Co.: Gittelson Bros.: Bowl Gate.
PROGRAM
Norwegian Rhapsody ..... Lalo
Brandenburg Concerto No. 3 ..... Bach
English Rhapsody, "A Shropshire Lad" ..... George Butterworth
Rhapsodie Espagnole ..... Ravel
Tone Poem, "Grey Galloway" John S. McEwen
La Cathedrale Engloutie ..... Debussy
Three Spanish Dances ..... Granados

SPOKEN DRAMA
MOROSCO
744 S. Broadway TR. 0470
Positively Last Week!
Frank—Unconventional
Who Eventually Pays if It's—
CHEAPER TO MARRY
Begin Sun. Mat., "On the Stairs."
Mats. Thurs., Sat. and Sun., 2:30. Curtain Nightly, 8:30.

TALLY'S
332 SO. BROADWAY
POSITIVELY LAST WEEK
SYD CHAPLIN
IN "OH! WHAT A NURSE!"
Matinees 25c; Evenings 25c, 35c; Kiddies a dime anytime.

EGAN THEATRE FIGUEROA at PICO
NOW 130TH WEEK
MATS. WED. & SAT., 50c to $1
WHITE COLLARS
The Barometer of Them All

Hippodrome Vaudeville
Main St. at 4th
ON THE SCREEN
"WASTED LIVES"
With Elliot Dexter & Edith Roberts
ON THE STAGE
"A NIGHT AT THE CLUB" AND OTHERS
Continuous Daily 1 to 11. Sunday 12 to 11 p.m.

RIALTO
BDWY. NEAR 9TH
REGINALD DENNY
—IN—
"ROLLING HOME"

CIRCLE THEATRE
2 SHOWS DAILY 2:15 and 8:15 P.M.
11th WEEK
CECIL B. DE MILLE'S
THE VOLGA BOATMAN
Jack Laughlin's Prologue
VOLGA
With Ted Berkeley, Knight's Flower Maidens, Akimoff & 30 Russian Artists
Cafe ELINOR'S Concert Orchestra & Scholl
Take Wilshire-Fairfax bus or P. E. Roanoke car. Eves., 75c to $1.50. Daily mats., 50c-$1.00. Children 25c at mats.
ALL SEATS RESERVED

FIGUEROA at SANTA BARBARA
NOW
MAY McAVOY
LOUISE FAZENDA
THREE YOUNG SOULS SEARCH FOR LOVE, FAME, FORTUNE
with PASSIONATE QUEST
A JACK LAUGHLIN Prologue
SEAL ADVENTURE
THEDA BARA in MASQUE MYSTERY

CHEVROLET

The Master Key to ALL CALIFORNIA

Long grades, rough roads, are no barrier to a Chevrolet. You can drive one *with pleasure* wherever your fancy leads.

Chevrolet's record-smashing sales this year show that the motor buying public realizes that no other low-cost car will travel *everywhere* as comfortably, safely and economically as the new Improved Chevrolet.

There are plain reasons in Chevrolet construction why this is true. One ride will prove it.

The World's Lowest Priced Closed Car with "Body by Fisher"

Touring or Roadster	$510
Coach or Coupe	$645
Four Door Sedan	$735
Landau	$765
½ Ton Truck (Chassis Only)	$395
1 Ton Truck (Chassis Only)	$550

All prices f. o. b. Flint, Michigan

See Your Nearest Chevrolet Dealer

QUALITY AT LOW COST

QUALITY AT LOW COST

SOUTHERN CALIFORNIA CHEVROLET DEALERS

Anaheim—Southern County Motor Co.
Alhambra—Wm. Frauenberger
Azusa—S. V. Darweiler
Bakersfield—Valley Chevrolet Co.
Bicknell—Bicknell Auto Co.
Bishop—Smith Auto Co.
Bell—Chas. N. Kilgore
Burbank—Hugh M. Kline
Belvedere Gardens—W. W. Jacquette
Bellflower—Ray H. Jacquette
Bayview—Bayer & Bishop
Covina—J. Graham Bailey
Corona—J. A. Bell
Compton—H. L. Langworthy
Culver City—Culver City Motor Co., Inc.
Colton—F. E. Beal
Downey—Downey Motor Co.
Delano—Delano Motor Co.
Oxnard—Fricke & Beatrice
El Centro—Robertson Motor Co.
Gardena—Gardena Valley Motor Co.
Glendale—J. V. Hough
Huntington Park—Maurice J. Sapp
Hemet—C. B. Murphy
Inglewood—C. F. Sperling
Lankershim—Martin E. Pollard, Inc.
Long Beach—Spencer Kennelly, Inc.
Lynwood—Enoch Chevrolet Co.

LOS ANGELES AND HOLLYWOOD CITY CHEVROLET DEALERS

J. V. BALDWIN MOTOR CO. 15th and Figueroa

CHEVROLET MOTOR CO OF CALIFORNIA Retail Store Broadway at 50th St.

DOWNTOWN CHEVROLET 7th and Central

ECONOMY CHEVROLET, Inc. 5500 Pasadena Ave.

WINSLOW B. FELIX CO., 11th and Olive

SPENCER KENNELLY, Inc. 12th and Main Sts.

MANUAL ARTS MOTOR CO. 4076 So. Vermont

GORDON WARREN 7638 Santa Monica Blvd.

SOUTHWEST CHEVROLET, Inc. 79th and Vermont

GORDON WARREN 5950 Hollywood Blvd.

SOUTHERN CALIFORNIA CHEVROLET DEALERS

Monrovia—J. V. Warden
Montebello—Wm. F. Lauber
Needles—Holly & Doughty
Ontario—Wells & Couch
Orange—Schrunk Chevrolet Co.
Pomona—Wells & Couch
Pasadena—C. S. Mead
Palmdale—C. W. Fischer
Riverside—W. F. White
Redondo—Service Motor Co.
Redondo Beach—S. E. Savage
San Bernardino—Palmer & Sage, Inc.
Santa Ana—B. J. MacMahon
Santa Paula—J. Henry Lewis
South Pasadena—David H. Lane
San Luis Obispo—C. H. Hunt & Co.
Santa Maria—W. S. Johnson
Sanford—Geo. Gilbert
San Diego—Overland Sales Co.
San Diego—Hamilton Motor Co.
Santa Monica—Overland Sales Co.
South Gate—Overland Sales Co.
San Pedro—Overland Sales Co.
San Fernando—C. F. Hamilton
Torrance—Torrance Motor Co.
Taft—Palmer Motor Co.
Van Nuys—Overland Sales Co.
Ventura—Soto Motor Co.
Whittier—Wells & Couch
Willowbrook—Overland Sales Co.
Watts—S. A. Foster

Quaker O
"stands
you throu
the morn

Feel hungry and "fl
before lunch?—try

TO feel right through
ing, you must have
nced, complete food at
At most other meals — t
luncheon and at dinner—y
get that kind of food.

But at breakfast the gre
mistake is most often mad
ried meal, often badly chos

Thus Quaker Oats, c
16% protein, food's gre
builder; 68% carbohydrate
energy element, plus all-
vitamines and the "bulk" th
laxatives seldom needed, i
tonic urge of the world to
It is food that "stands
through the morning. F
should start every breakfa
home.

Don't deny yourself th
stimulation this rich food
Get Quaker Oats today.
have two kinds: Quick
which cooks in 3 to 5 min
Quaker Oats.

SUNSHINE BELT TO THE
TO THE
ORIENT
Round the Wo
PRESIDENT LINER
FROM LOS ANGE
"President Polk"
"President Adams"
"President Garfield"
FROM SAN FRANCI
EVERY SATURD
AT 4 P-M
Dollar
Steamship L
614 WEST 6th STREE
LOS ANGELES, CALIFO

PILE
Eliminated successfully, painle
at surgery or anaesthetic by
Painless Method. The relief
cent, guaranteed or no cost
Intolerable Itching, Protrusion
Fissure and other rectal disorder
thereof relieved under this
Send for Free Booklet
Pacific Coast Proctologic
E. F. Kennedy, M.D. and E. C. K
Suite 1151 Lane's State Bldg., L

HOUSES TO BE MOVE
are offered at bargains
TIMES WAN

MORE THA

Cen

The

J. A. GRA

THE OLDE

Quaker Oats "stands by" you through the morning

Feel hungry and "fidgety" before lunch?—try this

To feel right through the morning, you must have well-balanced, complete food at breakfast. Most other meals — that is, at lunch and at dinner—you usually get that kind of food.

But at breakfast the great dietary failure is most often made—a hurried meal, often badly chosen.

Then Quaker Oats, containing rich protein, food's great tissue builder; 68% carbohydrate, its great energy element, plus all-important vitamines and the "bulk" that makes meals seldom needed, is the dietary urge of the world today.

It is food that "stands by" you through the morning. Food that should start every breakfast in your home.

Don't deny yourself the natural satisfaction this rich food offers.

Get Quaker Oats today. Grocers sell two kinds: Quick Quaker, which cooks in 3 to 5 minutes, and Regular Oats.

ENGINE BELT TO THE ORIENT

TO THE ORIENT & Round the World

RESIDENT LINER LEAVES

FROM LOS ANGELES

President Polk" ....July 27
President Adams" ....Aug. 10
President Garfield" .. Aug. 24

FROM SAN FRANCISCO EVERY SATURDAY AT 4 P.M.

Dollar Steamship Line

604 WEST 6TH STREET LOS ANGELES, CALIFORNIA

PILES

...successfully, painlessly without...or anaesthetic by the New Method. The relief is permanent...or no cost for rest. Little Rectal Fistulas, Fissures and other rectal diseases also find relief under this treatment. Send for Free Booklet

Pacific Coast Proctological Clinic

...Emmons, M.D. and E. C. Hensley, M.D.
...Loew's State Bldg., Los Angeles

HOUSES TO BE MOVED
...offered at bargains in—
TIMES WANT ADS

PRESBYTERIANS UPHOLD MEXICO

Synod Resolution Commends Religious Laws

Church and State Separation Principle Reaffirmed

Shortridge's World Court Stand Defended

Mexico's expressed determination that all citizens and residents of that republic shall manifest due obedience to the Mexican Constitution and laws is commended in a resolution to be presented this morning by Dr. Stewart P. MacLennan of the First Presbyterian Church of Hollywood to the 1500 delegates attending the California synod at Dr.. MacLennan's church. The resolution, which, according to predictions made by leading officials of the synod, will be adopted without a dissenting vote, reads as follows:

"In view of the present agitation in Mexico, concerning the separation of church and State, which is creating such a furore in certain religious circles and is being befogged by a cloud of unfounded rumors and misstatements—be it resolved:

"That the synod of California hereby declares its sympathy with the expressed intent of the Mexican government, in this vital matter, that all citizens and residents of that country shall manifest due obedience to its Constitution and laws. Resolved, that we reaffirm the historic position of the Presbyterian Church, as well as of our common Protestantism, on the entire separation of the church and state."

SHORTRIDGE UPHELD

At the opening session of the synod yesterday Dr. James C. Reid, pastor of the Howard Presbyterian Church at San Francisco, voiced his regret of the fact that in introducing Walter Lineberger to the synod, a speaker had referred disparagingly to Senator Shortridge.

"I am sure that Senator Shortridge's attitude on the World Court reflects the mind of a large percentage of the ministers not only of the Presbyterian Church, but of all other Protestant churches on the Pacific Coast, and I feel that the matter of our world relationship is one of equal importance to that of our attitude toward any of our specific internal problems," concluded Dr. Reid.

Following Dr. Reid's remarks, a motion was unanimously carried to strike from the synodical records the reference to Mr. Lineberger's candidacy for the Senate.

EXPOSITION CRITICISED

A resolution introduced by Dr. Lapsley McAfee of the First Presbyterian Church of Berkeley, condemning the directors of the Sesquicentennial Exposition at Philadelphia for voting to open the exposition on Sunday, also was adopted.

Dr. Lapsley's resolution "deplores this action as a desecration of the Lord's day, as a violation of the laws of Pennsylvania and a breach of good faith with the Christian organizations that had enlisted to support the exposition with the understanding that the laws of the State regarding Sunday would be observed."

The resolution declares the action of the directors "is a manifestation of the nation-wide move to destroy the Lord's day" and calls upon all pastors and church members to use their influence to prevent Sunday entertainments.

The chief speaker yesterday was Dr. Silas Evans, president of Ripon College of Wisconsin, who declared that among the great needs of today are a house of governors to form uniform marriage and divorce laws and also for the governors of our houses, the fathers and mothers, to protect their children and train them in the right way.

Among the speakers today will be Dr. Dirk Lay, who will speak at 3:45 p.m. on "The Pima Indian Mission Work;" and Fred Beetson, secretary-treasurer of the Motion Picture Producers' Association, who will address the synod at 9:20 a.m.

TAXICAB FARES SLIDE DOWN

Slashes in Rates and Elimination of Extras Not Price War, Declare Officials

A new taxicab rate war appeared in the making yesterday as the Yellow Cab Company announced that its fares will be slashed again in the near future and the reduced charges of two other cab companies took effect.

Executives of the three concerns, however, were emphatic in their declarations that the recent reductions were not in any manner a rate battle. They declared that the volume of business had justified the rate slashes and that they were merely passing on the benefits to their patrons.

Further reductions in its rates will be forthcoming within about two weeks, it was stated at the Yellow Cab Company. Officials said that the meters on the cabs are now being repaired to register the lower charges. As soon as this work is completed the new rates will go into effect. The company, then, it was stated, will operate on the lowest rate basis in the city.

Recently, the Yellow Cab Company slashed its charges to 20 cents for the first third of a mile and 10 cents for each additional one-third of a mile. It also eliminated the "extras" in cases where more than one passenger rode. Since the first of the year, officials of the company said, the rates had been reduced 35 per cent.

The California Cab Company last week also cut rates to 15 cents for the first one-third mile and 10 cents for each additional one-third mile. Officials said that the lower rates had been made possible by the increase in business and that the concern will pursue the policy of passing on the saving to the public as the number of passengers increased.

A similar statement was forthcoming from A. J. Kerr, assistant superintendent of the Los Angeles Transfer Company, which also eliminated "extra" charges recently, enabling "five persons to ride for the price of one."

Mr. Kerr stated that the reduction came in the usual course of business and had no connection with any rate war.

"As our business justifies it we intend to give our customers lower rates."

Arguments in Jewel Dealers' Case Set Over

Arguments on a motion to quash indictments charging violation of the Sherman Anti-Trust Law against twenty-eight jewelry dealers of Los Angeles and San Francisco were set over until September 13, next, by Federal Judge McCormick yesterday when the case was called. Fifteen of the defendants have already pleaded not guilty to the charges against them, and seven more were scheduled to plead yesterday. The motion to quash the indictments, however, will be passed upon before any additional pleas are entered.

Specifically, the jewelers are charged with attempting to force the sale of jewelry at certain prices said to have been fixed by the 18-Karat Club, assertedly compelling wholesalers to sell at commensurate prices to smaller jewelry stores.

PAY FEA FOR ATTORNEYS

The Municipal League yesterday asked the City Council to increase the salaries of attorneys in the City Prosecutor's office in order to bring the prosecutors' salaries "more nearly on a par with those of the attorneys in the City Attorney's office."

PETITION FOR PAVING

The paving of Sweetzer avenue from Willoughby avenue with six-inch concrete was asked of the City Council yesterday by property owners.

LAW HOBBY FAILS TO AID GARAGE MAN

Study Pursued in Vain as Jury Finds Him Guilty of Receiving Stolen Goods

Joseph Clyin, who owns a garage on North Main street, had a hobby of studying law, especially that relating to the offense of receiving stolen property, he is said to have told police officers. This was shown yesterday during his trial in Judge Burnell's court. The jury in the case found the defendant guilty on three counts of receiving stolen property. Clyin is said to have had in his possession at the time of his arrest a book on criminal law meant for police officers and published by Asst. Dist.-Atty. Fricke.

It was charged by Dep. Dist.-Atty. Kemp, prosecuting, the Clyin had twenty tires, valued at $300, stolen from Pat & Ted Tire and Rubber Company; an adding machine valued at $150, stolen from the Great Western Tire and Rubber Company, and an electric hand drill, stolen from the Rix Tool Company. The jury deliberated ten minutes and found the defendant guilty.

The defendant was found not guilty of a charge of burglary and one of grand larceny. He will appear for sentence on Monday on the other charges.

ANGELENO IN CHICAGO ARRESTED AS FUGITIVE

CHICAGO, July 26. (Exclusive)—Jack Price, 3934 West Nineteenth street, was arrested for Los Angeles authorities today on a fugitive warrant as he was about to receive his mail at the general-delivery window of the postoffice. Price was arrested in Los Angeles by government agents on a charge of transporting liquor and fled when released on bond. He is being held at the detective bureau.

CHILD TO DANCE AT VETERANS' BENEFIT

Jean Marie Swift

When the spotlight begins to sputter and the galaxy of stars begin to trot out their bag of tricks for the veterans at the American Legion show at the Olympic Auditorium tonight, Jean Marie Swift, 8-year-old dancer, will be among those behind the footlights. The performance is for the benefit of the veterans.

INEBRIATED DRIVERS HIT BY BURNELL

Judge Denounces Practice of Drunken Autoists in Sentencing Two

Driving an automobile while intoxicated came in for a thorough scoring yesterday by Judge Burnell as he sentenced two defendants to serve from one to ten years each in San Quentin prison for that offense.

When the sentence was pronounced upon Frank de Albars, 31 years of age, after the practice of wild, drunken driving was denounced, the defendant's wife, screamed wildly and rushed hysterically into the Hall of Justice corridors. Before the court and Bailiff Weybright could quiet the young woman, she pleaded frantically for leniency for her young husband. After she was calmed, the court proceeded to the next case.

De Albar pleaded guilty to a charge of driving while intoxicated when his car crashed into Amelia Freeman on Sunset Boulevard on April 23, last, causing the victim minor injuries.

Eugene D. Post, 45 years old, cafe entertainer, also was sentenced for the same offense, having pleaded guilty to having run down W. E. Spalding at Lincoln and Washington Boulevards last June. Spalding was confined to a hospital for ten days, it was stated.

Sale for Taxes Restrained in Oil Lease Case

As a technical move to protect Federal interests in two naval oil leases, now the subject of litigation between the United States government and the Pan American Petroleum Company, Federal Judge McCormick yesterday signed a temporary order restraining the tax assessor of Kern county from selling the property.

The order was signed after a stipulation was entered into by attorneys for the oil company, the tax assessor and the government. It will protect the government in case Judge McCormick's recent decision, whereby he revoked the leases on the property, is upheld, and it will insure the payment of taxes in case the leases are found to be binding and the judgment reversed.

By the terms of the stipulation a sufficient sum of money to take care of the $53,301.62 tax bill must be set aside by the receiver, in whose hands the property is at present. In case it is ordered returned to the company the bill will be paid. In case it goes back to the government the order will prevent litigation over a premature sale.

DIVORCE GRANTED TO FORMER COUNCILMAN

On charges that his wife was profane and threatened to wreck him, Charles E. Ward, former Councilman of Huntington Park, yesterday obtained a divorce from Rachel M. Ward, after a hearing before Judge Hollzer. "She accused me of flirting with another woman, and told me I had no brains," Ward testified. "She also circulated a false report that I had run away with another woman."

HARRY F. ATWOOD TO BE CHAMBER GUEST

"Constitution of the United States" will be the topic of a talk to be delivered on Friday by Harry F. Atwood at a Chamber of Commerce luncheon to be given in his honor, according to an announcement yesterday by A. G. Arnoll, secretary and general manager of the chamber. Mr. Atwood is president of the Constitution Anniversary Association of Chicago and is author of "Back to the Republic" and "Safeguarding American Ideals." The luncheon will be held on the eighth floor of the Chamber of Commerce Building at 12:15 o'clock.

MORE THAN HALF A CENTURY OF PROGRESSIVE BANKING SERVICE

To You—

A fact about a bank ceases to be merely interesting and becomes vitally important when it touches the welfare of *your* business.

You will find this the case with the salient features of the Farmers and Merchants National Bank. Each characteristic fact indicates a definite advantage in having your account here. The following feature is typical—the fact that this bank—

Centers Service in One Office

Here is an institution more than 55 years old—a veritable storehouse of knowledge concerning Southern California commerce and industry since their earliest days. And you can unlock that storehouse at any time through its officers.

To them have been passed the fine traditions, the rich experience, the ripened wisdom of more than half a century of banking experience. And the value of that is yours whenever you seek it. These officers are all here under ONE roof—readily accessible to every customer—glad to extend the full measure of their knowledge and ability for the solution of your special problems.

The unusual history of this bank and the unique phases of its service are proving of great interest to business men. It often leads to a personal visit here for full information —which we are always glad to furnish.

The FARMERS AND MERCHANTS NATIONAL BANK OF LOS ANGELES

J. A. GRAVES, President — *A Unit Bank without Branches* — FOURTH *and* MAIN

THE OLDEST BANK IN SOUTHERN CALIFORNIA — ESTABLISHED 1871

VILLE DE PARIS
SEVENTH AT OLIVE
B. H. DYAS CO.

Toilet Goods Sale Continues!

"TOILET Goods Week at the Ville" brings important economies in toiletries . . . many, many more in addition to the brief list below are emphasized Tuesday! No 'phone orders will be filled!

Special "Beauty Tone" Offering

With each of the following groups of "Beauty Tone" preparations purchased, there will be included without charge one large jar of "Beauty Tone" Cleansing Cream, one-dollar size.

Group 1: $1.00 size "Beauty Tone" Bleaching Cream, $1.50 size Tissue Cream, $1.00 size Face Powder $3.50

Group 2: $2.00 size "Beauty Tone" Bleaching Cream, $1.50 size Tissue Cream $3.50

With Group 3, two jars of "Beauty Tone" Cleansing Cream will be included!

Group 3: $5.00 size "Beauty Tone" Bleaching Cream, $1.50 size Tissue Cream $6.50

10-piece Toilet Sets of (composition) Pearl and Amber, in shades of blue and rose—special at $18.50

"Marcel Sets," consisting of narrow brush and comb of fine compositions, complete with leather case $1.95

Bocabelli Castile Soap, 3½-lb. bars $1.30

Jergen's Bath Tablets, assorted odors, box of 12 ..... 79c

Jergen's Glycerine Soap, Violet and Rose Amber; dozen cakes 79c

Pepsodent, Pebeco, Forhan's and Ipana Dental Creams: 3 for $1.00

Cocoa Almond Soap, large, dozen 79c

"4711" Bath Soap, box of 6 ..... $1.25

"Villette" Bath Salts, 9 cubes to a box, suitable for gifts, prizes: 3 sets for $1.00

Hayman's Bath Powders, box of 12 ..... 79c

Turk-Knit Wash Cloths: 2 for 25c

Epsom Bathing Salts, 5-pound bags; 4 for $1.00

"4711" Eau de Cologne Bath Salts, per bottle 39c

Fioret Imported Face Powder (large $1.50 discontinued box) 69c

AT THE VILLE—FIRST FLOOR

HOSIERY!

Full-Fashioned Sheer Chiffon Hosiery, Clearance-priced $1.35 pair!

EVERY pair is perfect—every pair is of fine, sheer chiffon! A selected group, given a deep Tuesday reduction, brings excellent economies in Vacation-hosiery!

THE silk, please note, comes well over the knee—finished with a short lisle garter hem. In Blush, Opal Gray, Mauve Taupe, Orchid, Champagne, Beige!

AT THE VILLE—FIRST FLOOR

"Eiffel Maid" Athletic Union Suits, Tuesday: $1.00

THE choice of so many active women for warm weather, that these fresh, cool suits should hurry away! Made with bodice top, in white, flesh or peach checked dimity—a few, with built-up shoulder, in white! All sizes at $1.00!

AT THE VILLE—FIRST FLOOR

More Sheer Voile Gowns: $1.95 Hand-made Step-ins: $1.00!

TWO groups that women have exclaimed over, for their impressive savings!

Both are of chiffon voiles—the step-ins entirely hand made, both step-ins and gowns with delicate hand drawnwork, hemstitching, embroidery, appliques, in lovely contrasting shades! Specially priced—Tuesday!

AT THE VILLE—FOURTH FLOOR

New Lamps, Specially Priced!

Junior Floor Lamps: $21.95
Bridge Lamps: $12.95

A GROUP of graceful lamps—offering savings that the wise woman with home economies in mind will not want to overlook!

BOTH bridge and floor lamps have decorative wrought-iron standards—both are completed with colorful shades. A special feature is the veiling of hand-painted panels with soft Georgette!

AT THE VILLE—FIFTH FLOOR

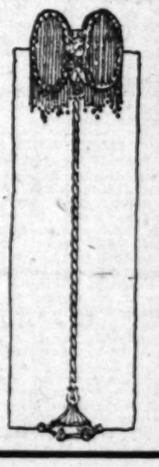

Tuesday Economies from the Ville's Second Floor!

81x108 Rayon Spreads at $3.95

Wonderful savings, these! The very large size, 81x108—in Rayon of lustre and fineness—to be had in striped patterns, in rose, blue, gold, orchid!

AT THE VILLE—SECOND FLOOR

39-Inch Normandie Dotted Swiss Voiles 35c Yard

The sheer, cool voiles with tub-fast dots that many and many a woman is seeking for mid-summer—and will be gratified to find at this much-reduced price! In an excellent range of colors—the dots arranged in scroll designs or pin dot effects!

54 and 40-inch Imported Printed Voiles deeply reduced to 59c yard!

AT THE VILLE—SECOND FLOOR

40-Inch All Silk Flat Crepe, Only $1.65 Yard

A firm, fine quality, at a fortunate low price—1000 yards in delightful colorings, black and white—surely a timely offering, when the quality is so notably excellent!

AT THE VILLE—SECOND FLOOR

54-Inch Fine French Flannels, Lead Values in Woolens at $2.45 Yard

Soft, smooth flannels—for wear now, for wear late into Fall! Reduced to such a price as one never expects to find this wonderfully-finished quality! In excellent colors: $2.45 yard!

36-Inch All Silk Lining Radium, specially priced: $1.00 yard!

AT THE VILLE—SECOND VILLE

NEWS OF SOUTHERN COUNTIES

RUM-RUNNERS TURN PIRATES

Long Beach Man Tells Story to Officials

Says Smugglers Forced Him to Run Ship

Load Small Craft Beyond Her Capacity

LONG BEACH, July 26.—Kidnaping, piracy on the high seas, galley slavery and a ship loaded far above the danger mark, were some of the features of a strange story told to police here today by Capt. Gudman Grinstead, young commander of the palatial yacht Donos Arri, seized by police here Friday night with 817 cases of Scotch whisky. Grinstead, who is 28, surrendered to police Sunday after remaining away from home since Friday afternoon.

Held on a charge of transporting liquor in violation of the Wright Act, Capt. Grinstead told police today that he was abducted by a band of rum runners through a clever ruse, that he was forced to put to sea in the yacht and, at the point of a gun, was obliged to run the powerful Diesel engines while the ship was commanded and handled by the rum smugglers.

To Lieutenant of Police Dovey, who directed the seizure of the Donos Arri in Long Beach Harbor and removal of its huge cargo of liquor, Capt. Grinstead told the following story:

"On Tuesday of last week three men appeared where the yacht was moored. They carried a letter of introduction from a firm of Los Angeles ship brokers, with whom the yacht had been listed for sale. The letter directed me as captain of the yacht, to give the men any sort of demonstration of the yacht that they might demand as they were possible purchasers of the craft.

"Accordingly I arranged with them for a demonstration for the following morning. Three men boarded the yacht early Wednesday morning and I got the ship under way for a test trip to Catalina Island. The trip was uneventful until the yacht approached the island. Then one of the men, drawing a revolver, ordered me below to care for the engines. I obeyed but did not know just what their game was. While I was down below in the engine room, the yacht traveled several hours and I knew we were heading out to sea. About seven hours after I had been pirated, the yacht developed engine trouble and repairs required several hours. Then we got under way again and traveled for about seven hours more. I learned that our position then was about seventy miles southwest of San Clemente Island.

"On Thursday morning I saw a gray, two-masted schooner lying only a short distance away. It was a rum ship. After my captors explained to me their mission and told me that we were going to run alongside the schooner, I advised them that, because of the heavy sea that was running, it would be safer for us to moor at least 100 yards from the schooner. They followed my advice and men on the bigger ship immediately began loading us with liquor in gunnysacks.

"It was apparent after a while that the rum runners who had seized my yacht were determined to carry a big cargo, regardless of the capacity of the yacht and with little thought for our safety. For a time it looked as if we were to be loaded so deep that we would sink. I finally persuaded them to remove part of the cargo they had stowed away in every inch of space on the yacht. So low were we in the water that the sea came up through the lavatory outlets and through the galley sink outlets.

"We started back Thursday afternoon and arrived in Long Beach Harbor Friday morning. When we tied up at the dock my captors told me that I was at liberty to go home. I was warned, however, to keep my mouth shut and that any talk on my part as to the yacht and her cargo would mean death to me. I went home and stayed until evening, returning to the ship about 7 o'clock. As I neared the municipal dock my captors met me, forced me into their automobile and made me accompany them. I was held captive in a house on the outskirts of Long Beach for thirty-six hours before they released me," Cap. Grinstead said.

Investigation of the story revealed, police say, that after the yacht had been captured by police Friday night and removed to the municipal docks to be unloaded of its contraband cargo the captain's captors, unknown to the police, went to the municipal dock and mingled with sightseers who were witnessing the unloading. It is claimed by Capt. Grinstead, that seeing him approach and realizing the danger of his telling the police of his experience, they kidnaped him and hid him away from the authorities.

The yacht is owned by the Amex Oil Company of Los Angeles and is listed for sale. It was discovered late Friday afternoon by F. J. White, president of the company, with its captain missing and with every door and hatch locked tight. Mr. White could see the stacked cases of liquor piled to the ceiling in the main salon and he notified police of his discovery.

Police today were inclined to credit the main features of Capt. Grinstead's story but he is being held on the charge, pending further investigation.

ASK BOND ISSUE

Citizens of Newport Beach Favor Municipal Bath-House

NEWPORT BEACH, July 26.—Petitions were being circulated today by W. C. Burris for presentation to the Board of Trustees asking for the calling of a bond election for $175,000 in Improvement District No. 5 for the purchase of land and the construction of a municipal bath-house and plunge to be located in Newport. The land is the block located between Twenty-third and Twenty-second streets, fronting on the ocean.

W. Horace Austin, who rebuilt the Long Beach bath-house, has prepared plans and specifications of the project, it is said. The petition to the board asks for the appointment of Mr. Austin as supervising architect. The petition requires thirty-nine names and Mr. Burris stated that his list was practically completed and that the matter could be taken up with the Trustees at the next meeting.

QUITS PULPIT FOR PLATFORM

Dr. W. H. Cornett

SANTA MONICA, July 26.—Dr. W. H. Cornett, for nearly twenty years pastor of the First Presbyterian Church of Santa Monica, is preparing to present his formal resignation from the pastorate, according to an announcement he made at the close of his services in the church yesterday. Then congregation had voted him a six-months vacation, according to reports, but had received no intimation of his permanent leave-taking.

At the request of the resigning pastor, the congregation elected a committee of three to present his resignation formally before the Presbytery, following customary proceedings in the church. The committee elected was made up of James Hall, Charles Salisbury and Harry Shoemaker. The synod is now in session at Hollywood, and a meeting of the Presbytery of the Los Angeles and San Diego churches will be called some time this week, according to reports. Dr. Cornett requested immediate action.

Dr. Cornett stated this morning that Santa Monica will continue to remain his home, and that his present plan is to devote himself to writing and lecturing. In his statement to the congregation, he outlined his pastorate since coming here, when the church membership was a little over 100. More than 1000 members have been received into the church, and it is now a strong and well-organized body, he stated.

The First Presbyterian Church here is one of the finest new religious edifices in the city, and Dr. Cornett has been importantly identified with community activities and bay district life.

Raisin Prices Made Known for Coming Season

FRESNO, July 26. — Initial announcement of prices of 1926 Sun-Maid raisins to the trade has just been made by Sunland Sales Co-operative, selling agency for Sun-Maid and the California peach and fig growers, it became known here today.

The quotations range from 6 1-4 cents to 9 1-2 cents per pound, according to grade and pack of raisins offered, and in some instances the prices on the packs on which the association has been withdrawn from the market for sometime. The complete list of quotations, which are substantially the same as the last prices given on 1925 raisins, follows: Nectar seedless, 9 1-2 cents per fifteen-ounce package; seedless Sun-Maids, fifteen-ounce 9 1-2 cents per package; little Sun-Maids seedless, 5-cent packages, $3.15 net case; Market-day special seedless four-pound bags, 7 3-4 cents per pound; baby puffed Sun-Maids twenty-five-pound boxes, 6 1-2 cents per pound; seedless, twenty-five-pound boxes, 7 3-4 cents per pound; Wednesday special, seedless, twenty-five-pound boxes, 7 1-4 cents per pound; Wednesday special, seedless 250-pound barrels, 7 1-4 cents per pound; midget seedless, twenty-five-pound boxes, 6 3-4 cents per pound, seedless, confectioners' type, twenty-five-pound boxes, 7 1-2 cents per pound.

Sun-Maid amber type raisins syrup, 3 cents per pound in barrels.

Sun-Maid Sultanas, 7 1-2 cents per pound, and Wednesday special Sultanas, 6 1-4 cents per pound.

POMONA COLLEGE IS BANKER'S BENEFICIARY

VAN NUYS, July 26.—According to the will of George E. Hume, Van Nuys banker, who died recently at his summer home in the high Sierras, Pomona College, his alma mater, was bequeathed $5000. Hume also left $10,000 each to his two doughters and $2000 to a relative in Japan. The First Methodist Church of Van Nuys, of which Hume was an officer, was bequeathed $1000, and $200 was left to the Children's Home Society of Los Angeles. The residue of the estate was left to Katherine B. Hume, the widow. In making the bequest to Pomona College the will stated that Hume felt that the whole of his career had been influenced by the training he had received at that educational institution.

END SUMMER STUDY

CLAREMONT, July 26.—Three hundred teachers and students who have attended the three divisions of the Pomona College summer school at Laguna Beach marine laboratory, Claremont, and the mountains at the Bluff Lake Pomona College camp, close their summer study on the 30th inst. Although the regular sessions are closing, William S. Ament, director of the summer session, has announced that a post-session offering three courses will be given at Claremont from August 2 to 20, next. At least fifteen students are expected to enroll for post-session courses, which are open to anyone desiring to secure three hours' additional credit. Frank D. Thompson of the Pomona College faculty has been placed in general charge of the post-session.

PROPOSE CIVIC PROJECTS

Junior Chambers of Commerce Engage in State-Wide Activities

SANTA ANA, July 26.—The California Junior Chamber of Commerce serving as a central organization for the five junior chambers in the State was organized at a regional conference of officers and directors of the respective organizations. Mason Tould, president of the Santa Ana junior division, and Ridley Smith, secretary, were named temporary heads of the new association. Louis Arland of Los Angeles, former national vice-president of the Junior Chamber of Commerce of the United States, was named chairman of a committee to draft a constitution and by-laws.

The next regular meeting of the association will be held in Long Beach. Cities represented at the conference were Long Beach, Modesto, San Diego, Los Angeles and Santa Ana. There are now 126 member bodies in the national Junior Chamber of Commerce organization, according to Bob Coker of San Diego, who attended the recent convention held in Jacksonville, Fla.

One of the main projects of the 1926 program will embrace encouragement of commercial aviation under the direction of a committee headed by Walter A. Hinton, one of the first aviators to cross the Atlantic, and Homer Barry, who will be associated with Rene Fonck in his hop from New York to Paris this fall.

Everett Grubb, of Los Angeles, national vice-president in charge of activities, outlined a plan whereby the junior chambers will sponsor an oratorical contest somewhat similar to the oratorical contest on the constitution held under the auspices of the newspaper organizations in the high schools.

Under the heading of projects a speaker for the San Diego junior chamber told of plans for "San Diego Week" to be held in August for which a fund of $250,000 is sought. Long Beach delegates told of the program for the aquatic meet to be held August 1 at the Silver Spray pier. Los Angeles reported that plans were already under way for the next $10,000 open golf tournament and that other extensive projects were in the course of formation.

Santa Ana delegates told of the proposed fete grotesque, which has now been tentatively set for April 1, 1927. Information concerning the aims and program activities of the national organization was supplied by Arland at the request of the Santa Ana representatives. The local organization has not affiliated with the Junior Chamber of Commerce of the United States. Santa Ana was represented by Mason Tould, Ridley Smith, Franklin West, Dean Collver and L. R. Crawford.

State Highway Open to Traffic Sunday Morning

VENTURA, July 26.—The State highway between Camarillo and El Rio will be open to traffic on Sunday morning, it was today announced by Homer Wheeler, representative of the Automobile Club of Southern California, who was notified of the time of the opening by the State Highway Commission's engineer in charge of the work.

This will reopen the short route to Los Angeles by way of the Conejo grade, after many months of detouring.

Work has been going on for some time on the Camarillo-El Rio road, and the pavement has been resurfaced and widened to twenty feet by placing concrete shoulders on both sides of pavement. This stretch of the highway passes through Springville and shortens the distance from Camarillo to Ventura by approximately five miles. The distance between Camarillo and El Rio is about eight miles. While the work was going on during the past two months, the road has been closed and motorists were obliged to detour through Oxnard or else by the Santa Susana Pass.

Ask State Club to Exhibit at Tulare Fair

VISALIA, July 26.—In an effort to bring the State Rhode Island Red Club to Visalia this fall in conjunction with the third annual poultry and dog show to be held in the municipal auditorium, J. Herbert Swank, vice-president of the State organization, and Harry Spalding are in Los Angeles.

There is strong possibility that the State bantam show and the State white leghorn show may also be held in Visalia, it is declared. In this event the local affair would have perhaps the largest showing of poultry ever made outside Los Angeles in the State of California.

"The largest poultry and dog show in California in Visalia" has become the slogan of the Tulare County Poultry Club, the Visalia Chamber of Commerce and the Raisin Belt Kennel Club, under whose auspices the local affair will be held. Preparations are already under way to make this slogan an actuality and not just an aspiration.

W. M. Wise of Pomona and Robert M. Moore of San Leandro, two widely known Pacific Coast judges on poultry and pet stock, will act at the local event.

TO OPEN NEW BANK

Fontana to Have Home-Owned Institution

FONTANA, July 26.—The first bank organized at Fontana Farms will open its doors in a few days. Final papers were signed Saturday, July 24, and sent by air mail to the Comptroller in Washington. The new institution will be known as the First National Bank of Fontana and the officers and board of directors are entirely made up of Fontana farmers and business men, with the exception of H. S. Barbee of Los Angeles, who is president of the institution.

R. E. Boyle is vice-president; H. F. Vierick, cashier, and the board of directors is composed of John H. Barbee, A. B. Miller, C. F. Shaw, R. E. Boyle, H. C. Spring, H. S. Barbee and H. F. Vierick. The stock for the bank was oversubscribed 114 shares. The institution is to occupy a handsome new corner building which has recently been completed at a cost of $50,000.

WOMEN IN WHITTIER FORM POLITICAL CLUB

WHITTIER, July 26.—With almost 100 women organized on a Home-for-Sheriff committee, intensive campaign activities were started yesterday in Whittier in behalf of the candidacy of former Chief of Police George E. Home for Sheriff at the prinaries August 31. Indorsement of Capt. Home given by these women follows:

"We, the undersigned, have organized a Home-for-Sheriff Club in Whittier and want you to know that our every effort and energy is back of you in this fight, for your past record as chief of detectives and as police officer for the past twenty-two years more than proves to us that you will give to the county of Los Angeles, as Sheriff, the service it very much needs."

TRAFFIC OFFICER INJURED

POMONA, July 27.—As a result of a crash late Saturday night as he was chasing a speeder at a high rate of speed, Fred Foster, veteran local motorcycle officer, is today recovering from a bad spill as a result of striking the automobile of Fred A. Davis, San Bernardino avenue rancher, at the intersection of Holt and San Antonio avenues, just as the latter started into the intersection.

Foster's motorcycle struck a front wheel of the Davis car, catapulting the officer through the air over the hood of the auto. He fell on the pavement upon hands and knees.

WINS FIRST PRIZE

OXNARD, July 26.—Sultan, the beautiful white Arabian stallion owned by Adolph Camarillo of Camarillo and who is featured in all the large parades in California, won the sweepstake championship in stock horses class at the rodeo in Salinas Saturday and Sunday.

Appeal Ruling as to Costs in Famous Lawsuit

VISALIA, July 26.—Notice of appeal from the decision of Superior Judge Albert Lee Stephens of Los Angeles county, denying the plaintiffs right to collect costs in the first trial of the famous water suit of the Tulare Irrigation District against the Lindsay-Strathmore Irrigation District, having been filed, the matter has been taken direct to the State Supreme Court. Some $11,800 was involved in costs to the plaintiffs in the first trial.

All other trial costs were allowed the Tulare Irrigation District by Judge Stephens, including $10,606 for trials before Stephens, Jones and Finch. He denied the trial before the late Judge W. B. Wallace on the ground that the judge was later disqualified.

The appeal is based on the contention that there was an authorized court even if the judge was not qualified, and that in that court a stipulation had been entered into between both sides whereby each agreed that the loser would pay the cost.

SUPERVISORS PASS BUCK TO CHAMBER

BAKERSFIELD, July 26.—The matter of an appropriation for a new airport site was referred to the Chamber of Commerce today by the Board of Supervisors. Directors of the chamber may include a sum for this purpose in their budget if they so desire, was in the implication on the part of the board as the matter was ordered resubmitted to the chamber.

Prior to this motion the airport committee, represented by Howard Nichols, Lawrence Weill and Gene Duncan, met with three members of the board to suggest that the solons make an appropriation to be used in leasing a site owned by the Kern County Land Company on Union avenue south of the city. The city has already granted $1000 for this purpose.

The leasing of the tract south of the city would also carry an option to purchase at $300 an acre, it was reported.

HEART-ATTACK VICTIM

FRESNO, July 26.—Stricken by a heart attack while he was driving along Walnut avenue near Fresno today, Chris Schultz, 52 years of age, for fifteen years a rancher near Fresno, died as his car swerved and struck a pole when he lost control.

Following an investigation by Coroner Lisle and Deputy Sheriff Bacon, it was reported that Schultz was believed to be dead when the car hit the pole, as the car was only slightly damaged.

Schultz leaves a widow and seven children, including two married daughters.

AGED MAN DIES

PASADENA, July 26.—Efforts of the inhalator squad of the Pasadena fire department today failed to revive Thomas Alvey, 78 years of age, who dropped dead while working about the garage in the rear of his home, 815 Merritt Drive. Dr. C. C. Troensegaard, after an examination, declared the aged man's death due to natural causes.

AWARD SCHOOL CONTRACT

ANAHEIM, July 26.—The Hamlyn Young Company has been awarded the general contract for the construction of Anaheim's new Mexican school building to be erected on a recently-purchased site north of La Palma street. Melbourne A. Gauer, Superintendent of Schools, announced this morning.

FIRST NATIVE SON OF TULARE

Death Ends Long and Active Career

Commodore P. Murray

VISALIA, July 26.—Commodore P. Murray, 73 years of age, pioneer of Tulare county and the first white child born in the county, was laid to rest in Visalia Cemetery yesterday morning with an impressive ceremony.

Commodore Murray died suddenly Friday morning while visiting at the home of his son, Roy Murray, at Ivanhoe, ten miles north of Visalia. Death of his brother, A. H. Murray, veteran Tulare county Superior Court reporter last Monday and his burial on Wednesday is believed to have contributed to death of Commodore Murray. Heart disease was responsible for death of A. H. Murray.

Commodore Murray's parents were members of a party of immigrants in 1853 who crossed the plains from Missouri and were among the first to settle in this district. They located on a tract of land on which the city of Visalia was later constructed. A baby boy, Commodore P. Murray, was born two weeks after their arrival here. The date of birth was August 7, 1853.

Always residing in Tulare county the deceased was prominently known among the cattlemen and for a number of years was associated in the cattle business with the late R. E. Hyde. For the past decade Commodore Murray had lived on a ranch in the Three Rivers district, being a prominen citizen of the mountain community. He took an active part in the covered wagon pageant staged at Woodlake this spring.

Funeral services were conducted from Hadley & Locey's parlors here. The deceased is survived by two sons, Roy Murray of Ivanhoe, William H. Murray of Visalia, and one brother, Jackson C. Murray, who was with him when the end came.

OBJECT TO PLANS FOR DRAINAGE

Orange County to Resist Efforts to Put Sewer Outlet Near Bolsa Chica

SANTA ANA, July 26.—Efforts on the part of Los Angeles county to use any section of the Orange county coast line for sewer disposal will be resisted by the County Health Department, it was announced today by Dr. V. G. Presson, County Health Officer.

The statement of the county official followed the receipt of a communication from the South Coast Association to the effect that such a move is under consideration by the Los Angeles county authorities. The communication from the South Coast Association signed by Harry Welch, secretary-treasurer, Newport Beach, reads: "We note from Long Beach that Prof. Charles Gilman Hyde, who has been making a report on sewer disposal for part of Los Angeles county, has recommended that the disposal be made off the coast of Orange county by suggesting the vicinity of Bolsa Chica as being suited in every way and where no damage actual or phychological could be done."

Secretary Welch's communication adds that the matter will be discussed at the next regular meeting of the Associated Chambers of Commerce of Orange county, to be held next Thursday night in Seal Beach. Dr. Presson declared that while his office will use every agency within its power to resist the contemplated move, no official protest will be filed with the State Board of Health until he has ascertained the correctness of the published report. He also explained that the location of sewer disposals on the coast line is a matter that lies within the jurisdiction of the State Board of Health.

Judge Lawlor's Funeral Service Set Tomorrow

SAN FRANCISCO, July 26. (AP)—The funeral of Associate Supreme Court Justice William P. Lawlor, who died yesterday, is to be conducted Wednesday from St. Mary's Roman Catholic Cathedral.

The Supreme, Appellate and Superior Court judges, Mayor James Rolph, Jr., former United States Senator James D. Phelan, Judge Charles A. Shurtleff, president of the State Bar Association, and a number of others are to act as honorary pallbearers.

The active pallbearers will be selected from among the younger attorneys of the city.

DONATES SITE FOR HOSPITAL BUILDING

ESCONDIDO, July 26.—As a starter for a community hospital, Capt. William Carr, veteran of the Civil War, has donated three desirable lots on Delaware street, a short distance from the business center of the city, and has said that he would assist the enterprise further by the donation of cash, asserting that he wishes to supervise the expenditure of his money before he answers the last bugle call. Steps have been taken for putting the proposition over.

TO TAKE STRAW VOTE

LA VERNE, July 26.—Voters of the cities of La Verne, San Dimas, Claremont, Pomona and Chino may soon be asked to decide whether or not daylight saving shall be adopted officially for this part of Southern California. The straw ballot will probably be taken at the time of the primary election on August 31, next, and if the ballot is favorable daylight saving may go into effect on May 1, 1927.

WOMAN IN JAIL

CORCORAN, July 26.—Angalina Prado, who pleaded guilty to possession of intoxicating liquors, was today sentenced by Justice J. E. Woods to pay a fine of $250 or 250 days in jail. In default of the payment she was committed to the custody of the Sheriff.

OFFERS TO PAY WITH HIS LIFE

Grateful Chinese Willing to Give Services as Fee to Attorney

SANTA BARBARA, July 26.—An insight into the oriental mind was given when Gin Bing Fee, Bing Kong tong member, was released from the County Jail after a grand jury investigation had cleared him of suspicion in connection with the death of Gin Han, Hop Sing tong leader, early in July.

Gin went immediately to his lawyer, W. P. Butcher, Jr., and offered him his life, Mr. Butcher revealed yesterday. "He was so pleased at getting out of jail that he came to me and offered to cook for me the rest of his life for nothing," Mr. Butcher said.

GROWERS TO BUILD NEW PLANT

Model Packing-house to Take Place of One Destroyed by Fire

BAKERSFIELD, July 26.—By October 15, next, a new plant, equipped throughout with the most modern machinery available, will have been erected on the site of the $100,000 packing-house of the Edison Orange Growers' Association, which was destroyed by fire Saturday afternoon, it was announced by V. G. Ryland, superintendent, today.

Though plans for the new structury have not been drawn as yet, Mr. Ryland feels that when completed it will have even a greater capacity than the old packing-house with its capacity for shipping twelve cars of Edison oranges a day. The superintendent will leave for Los Angeles tonight and while in the south will visit various packing-houses in an effort to combine their best features in the layout of the new structure.

W. W. Worden, one of the principal owners of the packing-house, who was in Oakland at the time of the fire, arrived in Bakersfield today to discuss plans for the future.

"The plant was well covered by insurance," he said, "but even so, the company will stand a heavy loss. It will be three weeks at the least before our plans for the new building will be completed."

Election Date on Police Pay Now Uncertain

LONG BEACH, July 26.—The initiative election at which Long Beach voters are to approve or disapprove an increase in pay for Long Beach firemen and policemen and which had been set by the City Council for August 27, cannot be held on that date. This was the notice served in the Council today by County Registrar, William Kerr, who advised that the special election cannot be held before the primary election of August 31.

This ruling has placed the City Council in a quandary for August 31 is one day beyond the legal limit set by law for the election on the initiative petition, the city charter providing that the City Council must call a special election on such matters within thirty days of its presentation and certification.

It would be a physical impossibility for the County Registrar's office to furnish Long Beach with the necessary registration books, ballots and other supplies in time for the date set for the special election, it was said. The State primary election takes precedence, according to law, County Registrar Kerr ruled.

City Attorney Bruce Mason has been appealed to by the City Council to find a way out of their predicament.

GUNSHOT WOUND IN LUNG MAY BE FATAL

OWENSMOUTH, July 26.—Manuel Miranda, Mexican, who was shot here last night in a drinking brawl, was taken to the Los Angeles Receiving Hospital after being treated at the Van Nuys Emergency Hospital. Miranda was shot through the lung and is not expected to survive the wound, it is stated by local police who arrested Francisco Lucerno following the fight. Lucerno struck Miranda on the head with a bottle just before he was shot by Tony Castillo, police assert. Castillo has not been arrested. It is stated the fight and shooting followed a drinking bout that had lasted for several hours.

PIER AT LAGUNA BEACH

LAGUNA BEACH, July 26.—Work is expected to start here in the near future on a 700-foot fishing pier. A permit allowing the construction of the pier was granted to A. B. Derkum of Laguna Beach by the San Francisco office of the United States Engineering Department, according to a report from the office of Maj. H. A. Finch of Los Angeles today. Application for permission to erect the pier was made some time ago.

Native Sons to Take in Class at Santa Ana

SANTA ANA, July 26.—Santa Ana Parlor No. 265, Native Sons of the Golden West, will initiate another class of candidates at the meeting to be held Wednesday night, it was announced today by Z. B. West, Jr., president of the parlor.

The initiatory work will be put on by a team composed entirely of men who have served their parlors as presidents and it is expected by West that exemplification of the work will be the best ever seen by members of the new lodge here. All are from Los Angeles. They are as follows: R. Ross, District Deputy Grand President; J. T. Newell, Grand Trustee and First Vice-President; A. Todel, Second Vice-President; A. L. Vron, District Deputy Grand President, and third Vice-President; E. Lemoine, Junior Past President; W. Baskerville, Senior Past President; D. S. Harbison, Marshal; L. Claridge, Inside Sentinel; Sid Witowski, organist.

A. V. Mayrhofer, district deputy grand president, organizer of the San Ta Ana lodge, will be present. Mayrhofer will institute a new parlor in Monrovia tomorrow night, making the sixth parlor he has organized in the last two years.

STAY OF SENTENCE

Man Guilty of Murder Asks for New Trial

VISALIA, July 26.—On motion for a new trial, sentence for Joe Mendes, Tulare dairyman found guilty Saturday of assault with a deadly weapon upon his father-in-law, Antone Rogers, and his wife, Mrs. Lena Rogers Mendes, was postponed this afternoon by Superior Judge Allen until Monday, August 2.

Mendes claimed temporary insanity brooding over the asserted fleecing by Rogers and his girl bride, declaring she was promised him as wife if he paid Rogers's bills and that between them they secured his total savings of $1775. H. B. McClure of Visalia is attorney for Mendes. Dep. Dist.-Attys. Walter C. Haight and Leslie Cleary presented the case for the people.

TULARE COUNTY FIRST

WASCO, July 26.—The first bale of the 1926 cotton crop to be ginned in Kern county was put through the Griffin and Wallace gin here Sunday afternoon.

The cotton was grown in Tulare county in the Delano district. In this district, which is partly in Kern and partly in Tulare county, an area four miles square is under cultivation to cotton.

MASONIC FUNERAL

HANFORD, July 26.—Under escort of officers of Corcoran Masonic Lodge, the body of L. P. Mitchell, editor of the Corcoran Journal, which has been lying in state at a local undertaking parlor, was taken to Fresno today, where funeral services were conducted with Masonic rites at the chapel of the crematory. The body was cremated.

YACHTSMAN IS OUT OF HOSPITAL

Hugh Chaffee Returns to Pasadena Home

Was Victim of Explosion on Pleasure Craft

Others Hurt in Accident Show Improvement

PASADENA, July 26.—Hugh S. Chaffee, owner of the yacht Thor which exploded in Avalon Bay, July 4, killing two persons and injuring several, returned to his Pasadena home today from the Golden State Hospital in Los Angeles, where he has been confined with injuries since the accident.

Mrs. Chaffee is still at the hospital, suffering from severe burns and leg fractures, but is expected to be able to return home very soon, Roland Tyler, Pasadena youth whose injuries necessitated the amputation of one leg, is still at the Golden State Hospital, and is expected to undergo a minor operation on his leg this week, after which he plans to return to this city.

Mrs. Roy Chaffee, daughter-in-law of Mr. and Mrs. Hugh Chaffee, has returned to her home here following hospital treatment, as has Richard L. Tyler. Both are virtually restored now.

Mrs. Carlton Riggins, daughter of Mr. and Mrs. Hugh Chaffee, and her son, Herbert Riggins, remain at the Golden State Hospital, but are expected to be well enough to leave at the end of this week. Mrs. Riggins's 9-year-old daughter was killed in the yacht explosion.

Mrs. Edith I. Bennett of this city, who was also seriously injured in the explosion, is being treated at the Pasadena Hospital and, while her condition is reported to be improving gradually, she is not expected to leave the hospital for several weeks.

Unions Battle for Renewal of Old Contracts

FRESNO, July 26.—Plans for a renewal of effort of the building trade unions to avert strike difficulties which are threatened with the declaration of the San Joaquin Valley Industrial Association for the American plan in Fresno, are to be made following the appearance before the Fresno Building Trade Council tonight of Frank C. McDonald, president of the State Building Trade Council, according to unofficial reports in labor circles here.

While no official statement on the question was forthcoming it was learned from an authoritative source that the unions which have already named a committee to negotiate for an agreement with the builders will seek to induce the Fresno builders to name a new committee to act with the unions' committee in a reopening of the Fresno plan.

While a meeting of the builders' exchange is set for Thursday night for the expressed purpose of considering, it is understood that some of the members are opposed to the abolition of their organization and to having its labor problems over to the Industrial association. J. W. Ross, unofficial spokesman for the Industrial association, said today that there are no new developments in the labor situation and that no definite date has been fixed for inauguration of the American plan.

MODERN CRUELTY

Hanford Wife Says Husband Is Bootlegger

HANFORD, July 26.—Because she says her husband turned the home into a place for the making and sale of intoxicating liquor and he submitted to shame and humiliation and fear of arrest, Mrs. Ruth Benton has brought suit for a divorce on the grounds of cruelty.

She also says that when she objected to the hooting brought by the conducted by her husband, he struck her if she did not like it she could move out of the house and get a job and called her vile names and threatened her. Plaintiff asks for the custody of a minor child, alimony and costs.

ARREST AIRMAN FOR DISTRIBUTING BILLS

SANTA BARBARA, July 26.—Santa Barbara's first airplane arrest was made by Motorcycle Officer [illegible] yesterday, when he took into custody Farewell of Oakland on a charge of distributing handbills without a license. Farewell was arraigned and he stepped out of an airplane in which he had been riding with Ray Matthews, Santa Barbara flyer, on a flight over the city to [illegible] dodgers advertising a sale. Farewell is interested. When taken to the police station, the aviator advertiser admitted [illegible] lected to take out the [illegible] license for which [illegible] charged, and posted $10 bail to insure his appearance in court tomorrow morning.

FORTUNATE ACCIDENT

OXNARD, July 26.—As an automobile was wrapped around a telephone [illegible] millie Brazeau, daughter of the [illegible] Brazeau of Oxnard, when the [illegible] bile turned over twice, and the [illegible] out without a scratch. The accident occurred last night about 9 o'clock when a rear wheel ran off the pavement and, due to sand, in getting back on the road bed the machine turned turtle.

All the glass of the [illegible] was broken and it was necessary to cut the pants to get out. None was seriously injured.

HEARING DELAYED

HANFORD, July 26.—Argument in the appeal of Mrs. [illegible] Brown, John H. Tyler, [illegible] Mills, from conviction of the [illegible] of Lee Camp, in which [illegible] have been filed, have been set for [illegible] that oral argument will [illegible] be reached until September [illegible] the Appellate Court of the [illegible] District, sitting at Los Angeles.

YACHTSMAN IS OUT OF HOSPITAL

Hugh Chaffee Returns to Pasadena Home

Was Victim of Explosion on Pleasure Craft

Others Hurt in Accident Show Improvement

PASADENA, July 26.—Hugh C. Chaffee, owner of the yacht Una-C which exploded in Avalon Bay, July 4, killing two persons and injuring several, returned to his Pasadena home today from the Golden State Hospital in Los Angeles, where he has been confined with injuries sustained in the accident.

Mrs. Chaffee is still at the hospital, suffering from severe burns and leg fractures, but is expected to be able to return home very soon. Roland Tyler, Pasadena youth whose injuries necessitated the amputation of one leg, is still at the Golden State Hospital, and is expected to undergo a minor operation on his leg this week, after which he plans to return to this city.

Mrs. Roy Chaffee, daughter-in-law of Mr. and Mrs. Hugh Chaffee, has returned to her home here following hospital treatment, as has Elford D. Tyler. Both are virtually recovered now.

Mrs. Carlton Riggins, daughter of Mr. and Mrs. Hugh Chaffee, and her son, Herbert Riggins, remain at the Golden State Hospital, but are expected to be well enough to leave at the end of this week. Mrs. Riggins's 2-year-old daughter was killed in the yacht explosion.

Mrs. Edith I. Bennett of this city, who was also seriously injured in the explosion, is being treated at the Pasadena Hospital and, while her condition is reported to be improving gradually, she is not expected to leave the hospital for several weeks.

Unions Battle for Renewal of Old Contracts

FRESNO, July 26.—Plans for a renewal of effort of the building trades unions to avert strike difficulties, which are threatened with the declaration of the San Joaquin Valley Industrial Association for the American plan in Fresno, are to be made following the appearance before the Fresno Building Trade Council tonight of Frank C. McDonald, president of the State Building Trades Council, according to unconfirmed reports in labor circles here.

While no official statement on the question was forthcoming it was learned from an authoritative source that the unions which have already named a committee to negotiate for an agreement with the builders will seek to induce the Fresno builders to name a new committee to act with the unions' committee in a resumption of the Fresno plan.

While a meeting of the builders' exchange is set for Thursday night for the expressed purpose of dissolving, it is understood that some of the members are opposed to dissolution of their organization and turning its labor problems over to the industrial association. J. W. Hunt, unofficial spokesman for the industrial association, said today that there are no new developments in the labor situation and that no definite date has been fixed for inauguration of the American plan.

MODERN CRUELTY

Hanford Wife Says Husband Is Bootlegger

HANFORD, July 26.—Because she says her husband turned the house into a place for the making and sale of intoxicating liquor and she was submitted to shame and humiliation and fear of arrest, Mrs. Sabra Sexton has brought suit for a divorce on the grounds of cruelty.

She also says that when she objected to the bootleg business being conducted by her husband, he told her if she did not like it she could move out of the house and stay out and called her vile names and struck her. Plaintiff asks for the custody of a minor child., alimony and costs.

ARREST AIRMAN FOR DISTRIBUTING BILLS

SANTA BARBARA, July 26.—Santa Barbara's first airplane arrest was made by Motorcycle Officer Butts yesterday, when he took into custody C. Farewell of Oakland on a charge of distributing handbills without a license. Farewell was arrested just as he stepped out of an airplane in which he had been riding with Dave Matthews, Santa Barbara flyer, in a flight over the city to distribute dodgers advertising a sale. In which Farewell is interested. When taken to the police station, the would-be advertiser admitted he had neglected to take out the necessary city license for which a fee of $1 is charged, and posted $10 bail to insure his appearance in court tomorrow morning.

FORTUNATE ACCIDENT

OXNARD, July 26.—An old coat was wrapped around 4-year-old Camille Brazau, daughter of Mr. Albert Brazau of Oxnard, when an automobile turned over twice, and she came out without a scratch. The accident occurred last night about 7 p.m. when a rear wheel ran off the pavement and, due to sand, in getting back on the road bed the machine turned turtle.

All the glass of the machine was broken and it was necessary for coveralls to cut a hole in the top of the car to get out. None was seriously injured.

HEARING DELAYED

HANFORD, July 26.—Attorneys in the appeal of Mrs. Jennie Leora Brown, John H. Tipton and Fred Mills, from conviction of the murder of Lee Camp, in which trial briefs have been filed, have been advised that oral argument will probably not be reached until September term of the Appellate Court of the Second District, sitting at Los Angeles.

WANT-AD INDEX

	Page.
FOUND	13
SIGN OF SPECIAL INTEREST	13
NOTICES—Miscellaneous	13
OPPORTUNITIES	13
—Business	13
ANNOUNCEMENTS	13
—Personal	13
AND BUILDERS	13
—Male	13—15
—Female	15
—Male and Female	15
AGENCIES	15
—Situations, Male	15
—Situations, Female	15
—Situations, Male, Female	15
To Rent	15—17
—Rooms	17
—Board and Room	17
—Housekeeping Rooms	17
—Apartments	17
—Flats	17
—Furnished	17
—Houses in Courts	17—18
—Unfurnished	18
—Suburban Homes	18
—Business Property	18
—Offices, Etc.	18
—Farms, Ranches, Rooms	18
To Purchase and Lease For Sale	18
—Miscellaneous	18
MUSICAL INSTRUMENTS	18
TELEGRAPH APPARATUS	18
—Miscellaneous	18
—Miscellaneous	18—19
—Autos	19
—Miscellaneous	19
FARM IMPLEMENTS	19
HORSES, CATTLE, ETC.	19
SEED AND SUPPLIES	19
—For Sale	19—20
—For Rent	20
—For Exchange	20
HILLS—Miscellaneous	20
—Miscellaneous	20
—Miscellaneous	20
PASADENA—Miscellaneous	20
ROCK—Miscellaneous	20
PARK—Miscellaneous	20
—Miscellaneous	20
—For Sale	20
PROPERTY	20
PROPERTY	20
PROPERTY	20
PROPERTY	20
RANCHES	20
PROPERTY	20—21
NORTHERN PROPERTY	21
PROPERTY	21
PROPERTY	21
PROPERTY	21
WALNUT	21
—Miscellaneous	21
FOR SUBDIVISION	21
Wanted Real Estate	21
EXCHANGE—Real Estate	21
TO LOAN	21—22
WANTED	22
TRUST DEEDS	22
AND BONDS	22
AND MINING	22
AND ROOMING-HOUSES	22
APARTMENT-HOUSE BUSINESSES	22
INVESTMENTS	22
OFFICE SUITES	22
OPPORTUNITIES Wanted	22
NOTICES	22
GUIDE TO CLASSIFY	22

WANT-AD RATES

Effective March 29, 1926

Line per line insertion: 30 consecutive times, 19c Daily. 25c Sun; 7 to 12 consecutive times, 22c Daily, 25c Sun; 4 to 6 consecutive times, 25c Daily, 25c Sun; ONE TIME, 35c Daily, 35c Sun.

SITUATIONS WANTED: 7 or 12 consecutive times, 14c Daily, 15c Sun; 4 to 6 consecutive times, 16c Daily, 15c Sunday; minimum 3 lines; ONE TIME, 20c Daily, 15c Sunday; minimum 3 lines.

PAINTING, DECORATING, CARPENTERING, "PERMANENT JOBS" & "NURSES" not classified as "Situations Wanted" in Advertising, and will be charged for as "Special Notices" at 15c Daily and 15c Sunday.

"SPECIAL NOTICES," "STOCKS AND BONDS," "PERSONAL," "MONEY TO LOAN," "JEWELRY," "DIAMONDS," "WATCHES," "MUSICAL INSTRUMENTS" and "BATHS & MASSAGE" 3 consecutive times, 21c Daily, 25c Sunday; 4 to 6 consecutive times, 19c Daily, 25c Sunday; 7 to 12 consecutive times, 17c Daily, 25c Sunday; ONE TIME, 25c Daily, 25c Sunday.

EMPLOYMENT AGENCIES, MOTION PICTURE AND THEATRICAL ENTERPRISES: Under any classification, 50c per line per insertion; 3 consecutive times, 45c Daily, 50c Sunday; 4 to 6 consecutive times, 40c Daily, 50c Sunday; 7 to 12 consecutive times, 35c Daily, 40c Sunday; ONE TIME, 50c Daily, 50c Sunday.

Advertisements on rate holder classification.

Want Ad rates from foreign countries (everything outside of the United States) furnished on request.

To estimate the cost of want ads containing more than 6 words, count each initial or group of figures as a word. Phone numbers should be counted as two words. Want ads will be received by telephone for publication at the rates quoted in the Times for payment of $5.00 or more if the account is opened by a regular user of the service. Telephone your want ads before 4:30 p.m. of the day preceding date of insertion.

Classification of advertisements to insure insertance cannot be guaranteed to take effect until after the first issue in which copy is received. Copy for display advertising will be received by 10 a.m. for daily issue and 4 p.m. Saturday for Sunday issue.

Rates for display advertising will be furnished on request.

The Times will not be responsible for more than one incorrect insertion of any advertisement ordered for more than one time.

The inadvertent omission or incorrect printing of advertising will be rectified only by the cancellation of the charge made for the service rendered.

FRIDAY, 5 P.M., is closing hour for the early issue of the Sunday Times.

WANT-AD COLLECTION BOXES are to be found in the following buildings:

Board of Trade Bldg., 111 W. 7th.
Stock Exchange, 631 W. Seventh st.
Stock Exchange Bldg., 1240 S. Main st.
Broadway Bldg., 416 S. Broadway.
Broadway Bldg., 144 S. Spring st.
Broadway Bldg., 208 S. Broadway.
Broadway Bldg., 213 S. Broadway.
Broadway Bldg., 304 S. Broadway.
Broadway Trust Bldg., 319 W. 3rd.
Broadway Trust Bldg., 323 W. 3rd.
Broadway Bldg., 412 W. Sixth st.
Broadway Bldg., 416 S. Broadway.
Broadway Bldg., 417 W. Sixth st.
Broadway Bldg., 607 S. Hill st.
Broadway Bldg., 608 S. Broadway.
Fourth & Broadway Bldg., 108 W. 4th st.
Fourth & Broadway Bldg., 124 W. 4th.
Fourth & Main Bldg., 411 W. Main.
Second & Main Bldg., 417 W. Second st.
Second & Main Bldg., 4th-Broadway.
Stock Exchange Bldg., 115 S. Hill.
Stock Exchange Bldg., 643 S. Olive.
Trust Bldg., 216 S. Broadway.
Trust Bldg., 111 W. 7th and Spring.
Trust Bldg., 117 W. 4th.
Trust Bldg., 126 W. Third.
Trust Bldg., 216 S. Broadway.
Trust Bldg., 707 S. Broadway.
Trust Bldg., 11th & Hope.
Trust Bldg., 612 S. Main.
Trust Bldg., 117 W. 4th and Spring.
Trust Bldg., 123 W. 6th.
Trust Bldg., 448 S. Hill.
Trust Bldg., 453 S. Main.
Trust Bldg., 4365 Hollywood.
Trust Bldg., 908 W. 6th st.
Trust Bldg., 120 S. Hill st.
Trust Bldg., 216 S. Broadway.
Trust Bldg., 510 W. 6th st.
Trust Bldg., 220 W. 5th.
Trust Bldg., 117 W. 7th.
Trust Bldg., 110 W. 7th and Spring.
Mutual Bldg., 321 W. 3rd.
Mutual Bldg., 530 S. Hill.
Mutual Bldg., 716 S. Hope st.

TIMES TELEPHONE INFORMATION BOOTH, Broadway and First.
TIMES MAIN OFFICE, 202 W. First.
TIMES BRANCH OFFICES, Apply Operator.

LOST—FOUND

Lost, Found, Strayed—And Stolen

ABERDEEN lost Sat. night bet. Av. 19 & Broadway. Acoustican phone in camera case. Reward. CR. 1951.

LOST, doctor's black, between Hollywood & Hollywood. Reward. Call SONNELAND, M.D., 1011 Glendale st., Glendale. Ph. Glen. 1011.

LOST, Monday, 24, between Wilshire Country Club & Western ave. Gentleman's golf tote. Reward. Phone VA. 6274.

LOST, Sunday, July 25, N. A. Calexico, Ford touring car, L. A. Black traveling at S. P. Pk. Reward. Rew. 2941 BDWY.

LOST, leather wallet in toilet rm. 7th floor, Sun Finance Bldg., cash, R.R. ticket. Rew. E. F. HTLAND, TU. 10259.

POCKET folder lost. Contains private papers. Reward. WA. 2321 or TU. 2642. W. H. X. Smith.

FOUND, Female puppy, white points. Owner identify. Ph. 5519.

CLUB BAG, black, 2 bathing suits and other contents. Reward. Ot. 4255.

ELK'S tooth charm lost Sunday. Ret. to A. K. Curtis, 711 W. 6 st. Rew.

WRIST watch lost, ladies Gruen, down town dist. Saturday. Rew. AL. 1333

NOTICES—MISC.

Notices of Special Interest

$1 & AD repairs any Am. watch, badly dam. $2. Swiss watch specialist. 918 S. BROADWAY.

Special Notices—Miscellaneous

PHONE YOUR WANT-AD TO THE TIMES. NO CHARGE ACCOUNT NECESSARY. COURTEOUS, EXPERIENCED AD-TAKERS. DAY AND NIGHT. WILL HELP YOU WITH YOUR COPY IF DESIRED. MEtropolitan 6700.

GRAY hair restored without dyes or drugs. Free demonstrations. LOUVAINE SYSTEM, 602 Brack-Shops.

PROBATE law specialty. Estates probated. Wills contested. Advice free. Matthews & Walter. 210 Doug. Bg.

Baths and Massage

KEEP WELL, warm weather treat. Todco shower, sun rays, spec. reducing treats. Tri-clast. DR. NOON, May Isham, asst. 1012 Cal. Bldg., 2nd & Broadway.

SWEDISH movement, Osteo., electrotherapy. Dr. Maud Peterson, Miss Delahoit, nurse. Rm. 222 Grant Bldg. TU. 6480. Hrs. 9-6; Sun. 10-2.

MISS RUSSELL, scalp treatment, massage, 618 Majestic Theater Bldg. 845 S. Broadway. Hrs. 10-7. Open Sundays.

MISS RUSSELL, MASSAGE & MANICURING. APT. 2, 845 S. HILL. HRS. 10-7. OPEN SUNDAY.

STAR JAPANESE BATHS & MAS. internal and scrub baths. Oil rub. Oprtrs. both sexes. 217 N. S. Pedro

LAURA ELLIS
First-class manicure. Hrs. 10-7. 201 Black Bldg., 4th & Bdwy.

EXPERT scientific scalp treatments. Swedish massage, reducing, facial, refined clientele. GLadstone 1170.

SWEDISH massage, vic. ray, violet, alcohol tube, chiropractic, adjs. $1. up. 419 Delta Bldg., 426 S. Spring.

TRI-CLAST INSTITUTE. Swedish massage, baths, sun ray. Reducing. 9-9 p.m. 10-2. 2008 W. 6th. ST.

SWEDISH MASSAGE & BATH. Give us a trial. Open 9 to 6. 215 HAAS BLDG., 7th & Broadway.

INSTITUTE Electric-Therapy, scientific massage, alt. both sexes. VA. 6270. 223 Union Lge. Bld. 2nd-Hill

CABINET sweats, baths, massage, reduction of weight etc. Hrs. 9-8. Sun. 12-4. 254 S. BDWY. Ofc. 2258.

FIRST-class massage and bath, open Sun. Hrs. 10-7. 1110 S. OLIVE.

YOUR home, mass. violet ray, vibrator. Mable Crawford. VE. 8612.

DR. MABEL COYLE, CHIR. 862 S. BREED. CLOSED WED. AN. 2942.

MOVED treatment rooms from 219 W. 11th to 220 W. 11th. Hrs. 10-6.

SCIENTIFIC massage by grad. masseuse. 223 S. Grand Rm. 2. Hrs. 10-6

NURSE gives special massage for nervousness, or mental trouble. 557767

NUE-FOOT massage and manicuring. 842 San Fernando Bldg. Closed Sun.

MASSAGE, scalp and vibra. treatment. Mrs. M. Curtis. 922 W. 6th. Apt. 7.

MASSAGE, baths, adj., $1 up. Dr. Ada Freeman, 628 Francisco. nr. 7.

MASS. treats., ref. nurses, 41 Chestnut, 3rd floor, Suite 34, Long Beach

Beauty Aids

DR. Hoffbauer reducing tablets from Berlin now for sale in drug stores, or write P. O. Box 306, Hollywood.

Medical

DOCTORS SHORES & SHORES—Catarrh, deafness, head noises, hay fever, asthma, rheumatism, eczema, piles, epilepsy, goiter and the other CHRONIC DISEASES of nerves, blood, skin, lungs, heart, stomach, bowels, bladder, kidneys, liver a specialty 32 years. 691-2 Metropolitan Theater Bldg., 322 W. 6th st. Hours 9-5. Even. 6-8. Sun. 10-12.

SKIN & BLOOD DISEASES a specialty, 24 yrs. Dr. Silverman, former assistant to Dr. Lorzing, Germany. Hours 9-5. Even. 6-8. 716-17 Grosse Bldg. 6th & Spring.

SPECIALIST for men, 36 years. See charts for those diseases, vegetable medicine known and used only by himself. Examination free. 219 DOUGLAS BLDG., 3rd and Spring.

Sanatoriums, Hospitals, Etc.

TUJUNGA Valley Sanatorium for asthmatic patients, wonderful climate. Elev. 2300. Approved diet. 24 hrs. nursing service. 50 mins. by bus from A. Special summer rates. Ph. SUNLAND 121, Tujunga, Cal.

WINDSOR Hosp. & Sanatorium, newly renovated, cottages, nurses' care. Beaut. grounds, 640 mo. up. Eliminating baths & mineral water. 1100 E. Windsor Rd. Glendale. Glen. 872

LAMANDA PARK health resort, a beautiful & restful place for P.D. people at moderate prices. Phone Terrace 5240.

WHITEHOUSE Health Home, invalids rest-cure, chronic, post-operative, paralytic. 2527 Whitehouse Pl., nr. 1st & Vermont. Ph. WA. 3191.

T. B. REST cases, $25 wk. up. Excellent food & restful solitude. Large grounds, 840 N. Ave. 66. Garf. 825

ALYNMORE Sanatorium, medical nervous, chronic & convl. $35 mo. up. Quiet, beaut. surround. MU. 3513.

CONVY Sanatorium, chiro. Dr. Hydro-Electro Therapy. Ft. 3745.

LAIB convalescent home grad. nurse, arrange prices. Refs. HU. 2142-J.

EVENTIDE Inn, special diet & med. care for aged or conv. GA. 3275.

Society Meetings

STRANGERS' SOCIAL CLUB, meets Tues., Thurs., Sat. Music Art Hall, 233 S. Broadway, 7 to 11:30. Cards, games. Mod. & old-time dancing. Join us and get acquainted.

Chiropractic

CHIROPRACTIC TREATMENTS given at Los Angeles College of Chiropractic, 920 W. 16th st. Also at branch, 954 S. Broadway.

Detectives

PYLE'S NATL. DETECTIVE SERV. We handle all cases. Missing people located. Civil and criminal investigations. Consultation free. Strictly confidential. New Orpheum Bldg., 848 S. Bdwy. TR. 6126; night WH. 4176. EM. 2226.

IT COSTS nothing to talk over your trouble. Richard Dwyer, Detective, 603 Pershing Sq. Bldg. VA. 9064.

TRAVEL OPPORTUNITIES—Land, Water, Air

ALBUQUERQUE and all points east. YELLOWAY
The world's longest bus line.
SALT LAKE-DENVER.
PARLOR CAR SERVICE.
Travel in luxurious parlor cars with a reliable company in which safety is assured.
LOW RATES TO ALL EASTERN POINTS
Main office:
33 Arcade Bldg., Ground Floor. 541 S. Spring st. Tucker 9225.
OPEN EVENINGS TILL 9 P.M.
SUNDAY TILL 12 NOON.

TRAVEL WITH US
Continental Travel Bureau. Full measure of protection to travelers. All conventional rates. Nonsense rates. Salt Lake City, $11. Denver, $22.50. Kansas City, $22.50. Chicago, $45. Tourist Pullman parlor car Salt Lake and Denver Tuesday. CONNECTIONS ESTABLISHED TO ALL POINTS EAST. The safe way. CONTINENTAL HOTEL, 626 S. Hill st., bet. 6th & 7th. Tel. TR. 1724.

IF you are driving to any point in the United States don't fail to investigate our sales proposition. You make money as you travel. Call 816 Story Bldg. H. G. FLOWER.

CHICAGO. Young man, college grad. exp. driver, will drive for transportation, ref., phone AX. 8240 Monday. Lowood, Cal.

SAN FRANCISCO-OAKLAND, new Buick, take 4. Aug. 2, STERLING 0670.

SAN Francisco, new Chrysler 6, closed car; take 4; leaving Saturday, 4 days; equal right to car. HO. 9082.

YOUNG couple going East, will drive car, help pay expense. Sherman, 1422 La Mirada, Hollywood.

SAN Francisco, leaving Thursday morning, 7-pass., closed car. Take 5. 591920.

REFINED woman wishes transportation to Seattle this week. COLO. 1570.

LEAVING at once for the east, in auto, by way of Salt Lake City. Take 2. GA. 6180.

WANT transportation to Minn. Address M. box 177, Times Office.

SAN Francisco, Wed. Have 1-ton truck, want load. AN. 8949.

AMARILLO, Tex., will drive or assist. Share gas. Ref. ex. TR. 9514.

PERSONALS—Business

WHY WASTE YOUR LIFE?

That trinity of sciences—physchoanalysis, vocational analysis, and practical psychology, has been evolved that YOU may gain success! Why not let them help you?

THE KENDALL STUDIO OF PSYCHOLOGY
1924 West Sixth street.

Spells Opportunity for You! Open from 11:00 in the morning until 1:00 in the evening, except Saturday afternoons & Sundays. And, as an unusual inducement, we offer a

SPECIAL PSYCHOANALYSIS FOR $1.00

RANCHO Golf Club membership. $110. Phone RO. 2749 or OR. 1137.

2 EDGEWATER Club mbrs. for closed car or lot. P. O. Box 573.

Inquiries—Missing People

SUSAN FISHER: Call on or communicate with Mrs. FISHER, for valuable information. Long Beach.

FRANK B. Pansborn, your mother needs you. 14 S. CHAPEL ST., Alhambra.

BUSINESS ANNOUNCEMENTS—Miscellaneous

BARBERS, ATTENTION
A. E. HAMILTON, expert corrugator, wants 1000 shears of all kinds to sharpen; also manicure scissors & nippers. Work done while you wait & guaranteed. Barber & beauty culery, 430 S. Broadway, Rm. 404. VA. 2409.

5-DAY ESCROW SERVICE
GIBRALTAR TITLE CO.
857 S. HILL ST. PH. TR. 8281.

BOX springs, mattresses and pillows renovated. New ones made to order. PHONE TU. 8822.

LAWNMOWERS $2 up. Guar. 1 year. Shrp. & adj. $1. Call for & del. free. 4014 Central. HU. 8123. Open eves.

DOUGLAS PRESS, printing all kinds, 1060 PRINTERS BUS. CARDS, $2.50 728½ S. SPRING. VA. 1288.

LOS ANGELES CAN CO., 303 & 313 San Fernando Blvd. CA. 0389.

STOVE repairs, furnace, fireplace and chimney sweepers. AX. 6810.

HANSEN, clock repairing, calls & deliveries. 2521 S. Normandie. BE. 0509

AWNINGS, cash saves ½; windw. $5. Campbell Awning Co., AX. 0510.

Attorneys and Counselors

C. C. CASWELL, ATTORNEY
ADVICE FREE. General practice. Private, confidential. 206 WESTERN MUTUAL BLDG., 321 W. 3rd st.

ALL LEGAL MATTERS. ADVICE FREE. LEONARD, 902-904 Broadway Arcade. Also eves., Tues. & Thurs., 7-9. TU. 7468.

LEGAL advice; all matters gladly furnished. DURHAM, 901 Broadway Arcade Bldg. MEtro. 1432.

ALL LEGAL MATTERS. CONSULTATION FREE. W. A. Jenkins, 910 Rives-Strong Bldg., 6th & Spring.

LEGAL ADVICE FREE—ALL CASES Open evenings. 503 CONSOLIDATED BLDG., 6th & Hill.

FREE law, family matters, estates, 30 yrs. Est. 1896. Eves. 6-7. Ex. 8-7.

ADVICE free & confidential. Matthews & Walter, Attys., 210 Douglas Bg.

LEGAL RESEARCH. COLLECTIONS Bureau, Legal Aid, 406 Delta Bldg.

Collection Agencies

COLLECTIONS—F. A. Gray, 526 Bryson Bldg., 2nd & Spring. TU. 2466.

Patents and Patent Attorneys

KRUGER, registered patent attorney, consulting engineer. Inventions designed for practical use. 512 WRIGHT-CALLENDER BLDG. VA. 5216. DE. 4505.

PATENT & TRADEMARK information free. Moderate atty. fee. MARTIN SMITH, 221 Consolidated Bldg. MU. 4852.

HAZARD & MILLER—H. Miller, formerly member Exam. Corps U. S. Patent Office, book on patents free. 606 CONSOLIDATED BLDG. 4th & Main.

F. E. MAYNARD, 20 yrs. patents, trademarks, copyrights. 704 S. Spg.

R. L. BARTON, M. E., 321 SANTEE Patents, trade marks & searches.

EDUCATIONAL — SCHOOL, College, Private Instructions

LEARN AN AUTO TRADE
One Hundred Thousand Trained Men Needed RIGHT NOW. Come in and we'll show you the proof. Why be content with small earnings and uncertain business conditions, when you can earn $50 to $75 a week in any auto trade? Learn by actual practice in our fine, well-equipped shops and teach you. No age limit. No previous experience necessary. Earn living expenses while learning. Tools furnished free. We have more calls for mechanics, trouble shooters, battery and ignition specialists than we can handle. Low tuition. Easy terms. Day and night classes. Call or write today for 72-page illustrated catalog. AUTOMOTIVE SCHOOL, 4058 S. Figueroa street.

M. A., Cambrige University, England, requires tutoring or secretarial work. E. H. MORGAN, BE. 0675.

ACETYLENE & ELECTRIC WELDING, complete training course. HOOKER'S WELDING SCHOOL, 752 N. Broadway.

BELL SCHOOL, special summer rates Dictation after 1 wk. Girl work ½ time for tuition. 1015 W. 7th. VA. 0452.

LEARN to drive automobile, special class for ladies. HUmboldt 1432-W.

Musical and Dramatic

LEARN to play popular songs profes. Left & right hands in 3 lessons. Bennett. 2290 W. PICO. EM. 1241.

J. Nevlin Whybark, teacher of singing. Free voice trial by appt. 518 Majestic Theater Bldg. TU. 8192.

WANTED SOLOISTS and understudies for local opera. GLadstone 2365.

KARAM SHORTHAND IN 6 WKS. 806 BDWY. ARCADE. TU. 9186.

TO LET, artistic res. studio, Gr. piano avail. Shower. AT. 0420.

Professions and Languages

FRENCH—Don't wait for translations of the French literature of the day. Private instruction in the French "Roman" or novel. Write W. C. La Due, 5746 MONTEREY RD.

FRENCH, easy, rap. method, day-ev., by young prof. PH. 54366.

Dancing

WALTZ—FOX TROT CHARLESTON

PRIVATE LESSONS 75C
Results guaranteed. Personal attention. The only private and exclusive ballroom school in L. A. We absolutely eliminate all embarrassment for beginners.

EDER'S PRIVATE SCHOOL
320 S. Broadway. (Above Tait's.)
FA. 1797. 10 a.m.—10 p.m.

A BEGINNERS' course, 6 hours' lesson and ten hours' practice, $5. PRIVATE LESSONS, 75c WITH ORCHESTRA MUSIC. Matinee today. Gentlemen, 50c. Ladies 10c. PALAIS DE DANCE. 616½ S. Hill, between 6th & 7th.

BEGINNER'S
75c—EXCLUSIVE PRIVATE—75c
Children and Adults' Beginners Girls' Course, six hours, $5: indiv. teacher. Waltz, fox trot, 1-step, Charleston. MR. WAL WILKON'S 417 W. 8th st. Near Hill. MA. 1937

FOXTROT, WALTZ, BERKLEY Collegiate, Charleston, Tango. 75c. PRIVATE LESSONS 75c. Satisfaction or money refunded. National College. 720 So. Grand.

2 YOUNG ladies, will give priv. lsn. to gentlemen beginners. Wlts. 1761.

CONTRACTORS—And Builders

BUILDERS' Plan Service Incorp. Sketches free. We finance complete plans. Charges reas. 1040 S. Bdwy. TR. 8531.

CARPENTER, remod. Repairs all kinds, store fronts, concrete & cement work. L. DE LA CROIX. HO. 6528.

I build on your partly paid lot & finance. Fred C. Beverly, 527 Loew's State Bldg. VA. 2711. TH. 7006.

I HAVE several beautiful lots 1 blk from S. Western. Will finance & build to suit purchaser. VE. 4894

GARAGE, $45 up, any size, anywhere. Shell of small house, $150. 618 W 84TH ST. Phone AX. 4761.

BUILDING & FINANCING
100% W. J. Nuckle. ph. YO. 4640

PLASTER patching, interior and exterior. Thornwall 6061.

BUNGALOW plans made. $12. MR. WEST. 617 Byrne Bldg. TU. 6191

CARPENTER-builder, house repair, all kinds, carp. reas. 881-J485.

HARDWOOD floors, machine sanded, cleaned, waxed. Hansler. EM. 7324.

CONTRACTORS—And Builders

NO PAYMENT DOWN
WE CLEAR YOUR LOT AND BUILD TO SUIT YOU.
YOU PAY LIKE RENT.
OVER $2,000,000 RESOURCES.
BEST OF CONSTRUCTION.
PRICES VERY REASONABLE.

PAY & FELTS.
BUILDING & FINANCING.
$10 FAY BLDG., 3RD & HILL.
PHONE Faber 4753.

OWN YOUR OWN HOME
Will finance 100% and build your home if you own clear lot or have good equity in one. NO BONUS FEE. Twenty years' practical experience.
WILLIAM F. TIFAL.
319 Grant Bldg. VA. 8361
Fourth and Broadway

GARAGES
Sold on easy mo. payments. Come to our factory and choose from 16 display garages or phone for representative to call on you anytime, day or evening, without obligation.
REDIMADE BUILDING CO.
6310 South Park ave. TH. 1126.

I WILL design and arrange 100% financing without extra cost on your house, store or apt. bldg. If I can do the building, 1220 N. Bereado. OL. 4272.

WILL finance 100% on your near-clear lot. 10 years to pay; also remodeling houses into apts. or flats. evenings and morns. HE. 0365.

CARPENTER, job wk., store fts., fix. house, repair. WYATT, GA. 5843.

CARPENTER & builder, exp. remodeling, all kinds, any size. TH. 3873.

Cement Work

CEMENT work, no job too large or small, for light stake truck, auto. lot, form, or cash. EM. 0676.

CEMENT work, 1st-class. Get other bids, then get mine. Ph. OX. 5143.

CALL WH. 6578 FOR ALL KINDS OF CEMENT WORK.

Architects

ARCHITECTURAL service rendered, hourly basis, try us. Ph. GR. 3323

Roofing—New and Old

OLD roofs repaired, reshingled, painted, leaks guar.; est. free. TH. 1449.

Bids Wanted

CONTRACTORS & SUBCONTRS. to figure on plans. 212 CHAMBER OF COMMERCE BLDG. TR. 9077.

Cesspool Cleaning, Septic Tanks

CALIFORNIA CESSPOOL CLEANING CO. DR. 1512. Underground drainage

ACME Cesspool Co., pumping & construction. DR. 5188. DU. 3489.

EMPLOYMENT

WANTED—HELP—Male

ADVERTISEMENTS under this heading are restricted to those offering bona fide positions without any investment required. Positions requiring an investment will be found under the heading: "Investment Required." Educational ads will be found under the heading: "Educational—School, College, Private Instructions." Also "Training Courses and To Learn a Trade."

Miscellaneous

MANAGER
FOR
ELECTRICAL APPLIANCE DEPT.
You must know the Washing Machine business and be able to train and develop an outside selling Organization. Compensation according to ability shown.
Address J. box 386, Times Branch.

WANTED—A clean-cut, bright, ambitious young man over 19 years of age to work in a small electrical and radio manufacturing shop. Prefer one with some trade school training to one who appreciates an excellent opportunity to learn the trade experience. This is the one chance. Apply 125 W. AVENUE 29.

MECHANICAL DRAFTSMAN
Wanted by estab. local manufacturing concern. Prefer age 32 to 38. Must be thoroughly exp. and possess natural ability as tool designer for volume production. State $176 min. Excellent future for man who KNOWS HIS STUFF. Address E. box 349, Times Branch.

LARGE industrial plant, entry, Pipe fitter, 24-inch $1.19
Machinist, all around $1.19
Electrician, line work $1.19
Boiler maker $1.19
Welder, acet. elec. $1.19
Boiler maker foreman $1.19
Carpenter $1.19
Hummel Bros. (Agy.) 529 Towne av.

YOUNG MEN
A large Financial Institution will train several young men in soliciting savings accounts.
Positions are permanent & should pay an excess of $60 per week. This presents an unusual opportunity.
See Mr. Wentworth, 521 W. 6th st.

MEN—Income Guaranty Co., establishing Western Division in L. A. Want 4 or 5 good men to start with this office. You can make $250 a month to start & wonderful chance for advancement. Insurance experience desirable. 805 DETWILER BLDG.

5 NEAT single young men, must be aggressive, willing to work and free to travel. Experience unnecessary; but advantageous; character references required. Salary, commission. See Mr. CARHAM, Hotel Clark. 8-12 a.m.

MEN—Two to work with manager in local sales work. No experience necessary as we teach you. Must be neat appearing and satisfied with $25 weekly to start. See MR. HOELSCHER, Room 614, 126 S. Bdwy.

A POLO & RIDING CLUB
Finest of its kind, organizing at Palos Verdes Estates, wants 2 real gentlemen for membership committees. Handsome remuneration. For appt. phone TR. 0761. Mr. BRADY.

MACHINIST foreman, a man experienced in the manufacture of turbine pumps wanted as shop foreman. Give experience, references & salary wanted. Position permanent. Address L. box 182, Times Office.

PRODUCTION Manager who can handle men. Must be graduate mechanical & mechanical expert. Must understand Radio. No other need apply. Salary $120 per week. Start immediately. 3721 SOUTH PARK AV

KITCHEN HELP
Cooks, waiters, bus boys, kitchen help. In and out of town.
GREENE'S EMP. AGENCY
143½ So. Broadway.

SALESMEN with insurance, book or magazine experience. Old company. You can easily average $75 weekly or better here. Room 614 SOUTHWEST BLDG.

BODY & fender man, first-class man will pay $1 hr. Four Ford mechanics, best wages. GREEN'S EMPLOYMENT AGENCY, 143½ S. Broadway.

MEN, part time work, employed preferred, selling, no canvassing. Write fully, also when and where to be seen. Address J, box 17, Times Office.

MAN BY RELIABLE HOUSE
Married man of neat appearance. One who is looking to his future rather than large salary to start. Apply 9-11, 716 S. FIGUEROA.

COLLECTOR for local route on live accounts, must have light car and furnish bond, position permanent. Call 126 S. BDWY., R. 614.

REAL estate office specializing on business prop. wants two good men. $10000 monthly awaits right man. MRS. MEYER. 216 E. 8. Rm. 806.

FIRST-CLASS, middle aged, white COOK for private family in Hollywood, wages $125. Address E. box 236, Times Branch.

BAKER to open up bakery in new town 12 miles from L.A. where there is no other bakery. Address TT. Times Office, ALHAMBRA.

WANTED—Neat-appearing man. One with some selling experience preferred. But not actually necessary. 617 S. BROADWAY, ROOM 413.

MAN with house-to-house selling experience to build up Laundry Route. Cash bond req. See Mr. Vogel, Nu-Way Laundry, 779 Towne ave.

MIDDLE-AGED, refined man to work in priv. home for room, board and small salary. Neat, willing and handy. WA. 6218.

BOY for special delivery. Must know city and be able to drive Ford. $50 bond req. Chance for advancement to hustler. See Boneska, 901 E. 8th st.

MECHANICS, city & ctry., car washers; night man; body & fender men; cooks; dishwashers; waiters. See AUTO EMP. AGCY., 702 E. 6th.

WANTED—Foreman for small factory. Must have mechanical ability. Wages $150 per month. Address E. box 366, Times Branch.

BRIGHT young man for steady work. No exp. required. See Mgr., 434 STACK BLDG., 6th & Bdwy.

2 NEAT appearing young men for permanent connection with old reliable concern. Apply 854 S. HILL.

SALESMEN paid daily. My help average $7. Experience not required. 912 Loew's State Bldg., 7th & Bdwy.

FULLERS INC., want 2 steady workers with cars. Spec. work. Ref. 112 W. 8th. Rm. 503 a.m. only.

BOY over 18, with or without wheel, part or all day work. 527 JACKSON ST., ask for Mr. Tanaka.

LAUNDRY driver, est. route: $200

WANTED—HELP—Male

Salesmen and Solicitors

"SCENIC MORENO HIGHLANDS"

SALESMEN:
We can use two additional salesmen with cars on the highest class property in the city. Close in. Only 15 minutes from 7th & Broadway. Fronting on and overlooking beautiful Silver Lake and surrounded by beautiful homes and magnificent estates. This property is moderately priced, and the terms are very low. We also have a large building program and have many beautiful homes for sale at low prices and easy terms. We will consider only men of the better type, looking for a permanent connection with one of the oldest and most substantial concerns in Southern California. Needless to say, the compensation will be far above the average. Our present sales force have been with us for years and the man we select will have nothing to worry about. See Martin, General Sales Manager, 2166 Silver Lake Dr., on beautiful Silver Lake.
STRONG & DICKINSON

MONEY! MONEY!
MY BOYS are hitting. Why ride a dead horse when a real mount awaits go-getters?
$150 to $250 per week to workers. I'll show you how.
D. O. C. HARRIS,
924 Pacific National Bank Bldg.

CAN you sell close-in lots on easy terms? Every working man should own his home and I have 100 lots, close in, and can be sold to responsible people who are trying to get ahead. This is an opening for one or more good salesmen with cars. State exp., comm. expected and success in closing sales. Address Z. box 216, Times Branch.

LEADING WHOLESALE AUTO ACCESSORY JOBBER wants CITY SALESMEN. Must be experienced and have clean record. State age & salary expected. Address L. box 294, Times Office.

3 MEN with cars to demonstrate fast selling article; no competition. Call 314 E. FLOWER.

OUTDOOR advertising salesman, experienced, new proposition. References required. Established company. Appointment by letter only. Address Z. box 171, Times Branch.

SALESMAN with car to sell nationally advertised automobile shock absorbing device to dealers, unlimited opportunity right man. Address M. box 14, Times Office.

4 HIGH-class salesmen with auto, drawing account and commission. BELMONT BEACH CLUB, 4160 E. Ocean Blvd., Long Beach. 232125.

HIGH class man for special sales work. See MR. MORRISON, 315 Lissner Bldg., 324 S. Spring, bet. 4 & 5 p.m. only.

THE AUTOMOBILE SERVICE CLUB and PACIFIC FINANCE BLDG., 603 PACIFIC FINANCE BLDG., 621 S. HOPE ST.

MEN'S SOCIAL laundry dry cleaning. sals. female. 1118 W. 7th. Vandike.

REAL estate salesmen; wanted for Burbank territory. GL. 3862.

Salesmanship Lectures

For ambitious men and women STANDING ROOM LAST TUESDAY Despite hottest day of season. La Salle Ext. Univ. presents the U. S. STAR SALESMAN Sales Counselor—Vocational Expert Just returned from his Sensational Lecture Tour IN A FREE TALK WEDNESDAY EVE., JULY 28TH LA SALLE HALL, 9TH & HILL WHY SALESMEN FAIL WHAT DOES IT TAKE TO BECOME A SUCCESSFUL SALESMAN WHAT IS SALESMANSHIP? Sales demonstration given from platform or any article. Doors close at 8. Ushers take away.

Trades

CARPENTERS WANTED
WAGES $8 PER DAY
8 MONTHS' CONTRACT offered.
Transportation furnished to place of employment. NO FEE.
STRIKE CONDITIONS
Apply
ROOM 836, SAN FERNANDO BLDG
4th and Main.

WANTED, A-1 mechanic, one who can work on all makes of cars. Apply at Evans Garage, 610 E. Hyacinth ave., MONTROSE, CALIF. Phone Crescenta 83.

WANTED, — First-class machinist, steady work for right man. VILLE-MIN JOB & CHENEY MACHINE WORKS, 501 E. Main st., Fortinville, Cal.

EXP. MODEL-MAKER & MOULD-maker to make Plaster moulds for cast-stone. Brooks Art Stone Corp., 2nd floor, 2 Whitcomb ave.

WANTED—Experienced draw fixture on chain; also lacquer sprayers. Inquire MANHATTAN FURNITURE CO., 140 McGarry st.

MEN'S NECKWEAR
Experienced operators & bow makers, apply Sunshine Neckwear Mfg. Co., 328 S. Los Angeles St.

EXPERIENCED lighting & fixture designer, must be able to read blue print. Address Z. box 270, Times Branch.

FIRST-class tool room, bench machinist; first-class tool room lathe machinist. Apply 1300 S. Fremont, Alhambra.

8 FORM carpenters for long job in Arizona. Camp conditions. $7.50 hr. See us today. MURRAY & READY, EMP. CO. 504 Towne Ave.

AUTO body & fender man, must be 1st class, steady work. Pioneer Mechanical Wks. 1358 S. FLOWER.

CONCRETE FORM CARPENTERS, on pedestrian subway at Washington & Broadway. 7:30 a.m.

WANTED—Automobile painter for a repaint & trim location. Apply 5566 WHITTIER BLVD.

BODY & fender man; only first-class need apply. 529 Court st, San Bernardino, Cal.

WANTED—Brick layer, young man, first-class workman, one who can work on all makes of cars. Apply at Evans Garage, 610 E. Hyacinth ave., MONTROSE, CALIF. Phone Crescenta 83.

WANTED, — First-class machinist, steady work for right man. VILLE-MIN JOB & CHENEY MACHINE WORKS, 501 E. Main st., Fortinville, Cal.

EXP. MODEL-MAKER & MOULD-maker to make Plaster moulds for cast-stone. Brooks Art Stone Corp., 2nd floor, 2 Whitcomb ave.

WANTED—Experienced draw fixture on chain; also lacquer sprayers. Inquire MANHATTAN FURNITURE CO., 140 McGarry st.

MEN'S NECKWEAR
Experienced operators & bow makers, apply Sunshine Neckwear Mfg. Co., 328 S. Los Angeles St.

EXPERIENCED lighting & fixture designer, must be able to read blue print. Address Z. box 270, Times Branch.

FIRST-class tool room, bench machinist; first-class tool room lathe machinist. Apply 1300 S. Fremont, Alhambra.

8 FORM carpenters for long job in Arizona. Camp conditions. $7.50 hr. See us today. MURRAY & READY, EMP. CO. 504 Towne Ave.

AUTO body & fender man, must be 1st class, steady work. Pioneer Mechanical Wks. 1358 S. FLOWER.

CONCRETE FORM CARPENTERS, on pedestrian subway at Washington & Broadway. 7:30 a.m.

WANTED—Automobile painter for a repaint & trim location. Apply 5566 WHITTIER BLVD.

BODY & fender man; only first-class need apply. 529 Court st, San Bernardino, Cal.

WANTED—Brick layer, young man, first-class workman, one who can

WANTED—HELP—Male

Hotel, Restaurant and Club

WANTED—Man for Kitchen help. 1213 Lodi Place. GL. 3164.

Professions and Vocations

ASSISTANT registered druggist, salary $125 to start. HELIOTROPE PHARMACY, 4380 Melrose.

CHIROPODIST—Best location in So. California. Call at once. Evenings, 1246-B CHERRY, LONG BEACH.

A-1 mechanical draftsman, local ref. Address E. box 397, Times Branch.

Investment Required

WHERE A MAN'S TREASURE IS, THERE IS HIS HEART

To spur you to achievement, our factory positions require an investment—secured by real estate mortgage, the returns of which go to you.

One of the largest factories of its kind, established for several years, is changing its employment policy to the profit-sharing plan so successfully operated by Henry Ford. Opportunity is now offered for interest in the company at future date if services have been satisfactory. The very highest bank and trade references given; also satisfactory references as to honesty, integrity and ability required. Interview by appointment only. ADDRESS L. BOX 130, TIMES OFFICE.

EXCEPTIONAL OPPORTUNITY
SHOP FOREMAN
AND
SALESMAN

BOTH MEN MUST KNOW about lawn mowers & lawn mowers and willing to invest $5000 in manuf. business.
NO OTHERS NEED APPLY as this is not a stock-selling scheme.

CALL VE. 0631 FOR APPT.

SOME ONE WITH VISION enough to realize the tremendous demand for a clean, efficient oil burner in California will welcome opportunity for exclusive distributing rights to be distributed to trade easily by mail or demonstration. Direct factory shipments. Only small investment which can be quickly made back. D. R. MAPEL, 241 S. Hill st.

IF YOU can invest a few thousand dollars in a GOING business that will stand investigation and if you have executive ability right now your investment, we can place 3 men and one woman in position that will pay good salaries, plus a monthly bonus. The opportunity is welcome offered in concerns of this character, and only those meeting requirements need address Z. box 446, Times Branch.

WE offer an excellent opportunity to the right man to engage in a paying home fide business with unlimited possibilities. No competition. Profits already established. If you vote all your time, $500 required. Address P. box 247, Times Branch.

MAN & WIFE as SUMMER RESORT Managers; $250 per month, quarters, besides profits on concessions and a share of operating profits, if any. Address Y. box 421 Times Branch.

OFFICE man wanted. Office work in old concern. Fine future, exc. inc small inv. Ph. 58-1493.

EXP. CANDY salesman, estab. route, good proposition. $500 inv. required. Address Z. box 227, Times Branch.

GOOD legitimate prop. for man with merchandise exp., inv. req. Address Y. box 67, Times Branch.

PERMANENT position as secretary-treasurer of L. A. Corporation. TR 2971 for appointment.

MAN with car, invest $500. Ind'ct. (draw $250 mo.) 261 GRANT BLDG.

WANTED—HELP—Female

ADVERTISEMENTS under this head ing are restricted to offerings of bona fide positions without any investment required. Positions requiring an investment will be found under the heading: "Investment Required." Educational ads will be found under the heading: "Professional, Collge, Private Instructions." "Business Training Courses and To Learn Trades."

Miscellaneous

YOUR FUTURE
I would like to interview a few women, preferably those who have never been employed with reference to becoming interested in the real estate profession.
GERTRUDE L. GEORGE
Director
Women's Service Department
HART, H. LEVER & CO.
420 W. 6th st.
Week days. Monday & Thursday
9 to 11 a.m. Eve., 7 to 8 p.m.

WORTH READING

Attractive well spoken woman & girls can earn good money in a thoroughly respectable and agreeable manner. Permanent surroundings, moderate treatment and assistance at all times. A large corporation. See MANAGER, Suite 506, Central Bldg.

LADY, 27 to 40, reliable, with good worker, with tactful and agreeable personality to learn good paying business. Must be willing to work with employer and employees. can have all the responsibility she can handle and will be well paid for her services. 1926 W. 7th st. Rm. 620 W. M. GARLAND BLDG.

BUSINESS woman wanting fascinating work, earnings above average. Phone for appt. Mrs. Rommald, dress & lingeries. Most complete line made. No canvassing. Sold by appt. only. If really interested ph. 599970.

COOK, highway hotel ..... $95 R.B.
Elevator opr., lic. ..... $90 R.B.
Waitress, hotel, fare adv. ..... $80 R.B.
Waitress, club, good side ..... $60 B.
General housework ..... $65 R.B.
Many other good openings.
Hummel Bros. (Agcy.) 325 Towne av

INTELLIGENT young girl to answer telephone and assist in housework. $40 per month, room and board. Answer in person, 2072 GRACE AVE., Whittier Heights, Hollywood. BUSHMAN.

DESIGNER

Experienced on ladies' silk and wool dresses. Good opportunity for right party. Address Z. box 341, Times Branch

AN expert beader and embroiderer, one capable of making own designs. DE MILLE STUDIO. Apply to Mr. Duncan.

WANT neat-appearing lady, one with some selling experience preferred, but not actually be necessary. 827 S. BROADWAY, Room 412.

FIRST-CLASS cook, $125; 2nd maid, Montecito, $80; temp. 1 month; temp. nurse, 1 month, $80. BONDED AGENCY, 139 S. Broadway.

WANTED—Infant's nurse, white, also to assist with light housekeeping duties. Good salary. References. Call HE. 4278 after 11 a.m.

WOMAN used to soda fountain cooking & serving. Wages $20 a week. Apply 4706 Oakwood ave. or call HO.1500

NEAT housekeeper lady. Adv. dept. local firm. See Mgr., 436 STACK BLDG., 4th & Broadway.

WANTED, middle-aged refined, intelligent woman, capable of meeting the public. 610 Nat'l. City Bank Bldg.

FOUNTAIN GIRLS, chambermaids. CHAMBERMAIDS, domestics. Natl. Agcy., Hibernian Bldg., 4th-Spring.

YOUNG woman to sew window shades. Must be exp. 910 E. 4TH ST.

GIRL to work in factory, experienced with needle. 803 W. 7TH ST.

CLUB, hotel & counter waits, call Anderson Agcy., 124 W. 3d. MA. 8.

EXP. hand ironer, no other need apply. 2406 SANTA MONICA BLVD.

Store and Office

YOUNG woman of good personality with own car (no Ford) to work in real estate office—keep office, take dictation, type, drive car, etc. Good salary to right party. Address E. box 352, Times Branch.

STENO, $135; cashier, full chg. Open Gregg & Pitman speed classes. BUSINESS WOMEN'S REGISTRY, 704 Hollingsworth, 6th & Hill (Agcy.)

YOUNG lady of good personality to act as assistant to dentist. Give full particulars in letter. Address Z. box 169, Times Branch.

STENOS., sgl. 20-30, $40 to $115
Bookkpr., ¾ days, C.S. $25
Multigraph opr., exp. $90
Girls, 5 A.C.C., 605 Pac. Mut. Bldg.

POSITIONS FOR EFFIC. MEMBERS NO AGY. BUR. WOMEN'S CLUB 443 BRADBURY BLDG. VA. 3124.

1 COMPTOMETER operator-tabulating $100. Summers & Summers, Agcy., 214 Cons. Bldg. 6th & Hill.

GIRL experienced in meat market & delicatessen. Apply after 11 a.m. 4816 W. WASHINGTON.

WANTED—HELP—Female

Store and Office

LEGAL STENOGRAPHER $150
SECRY.-STENO., A-1 appear. $140
STENOGRAPHER, A-1 at fig. $140
STENOGRAPHER-BOOKKPR. $140
STENO., real estate exp. $130
STENO., stat. clk., exc. $110
STENOGRAPHER, technical $110
MULTIGRAPH OPERATOR ..... Open
DICTAPHONE EXPERT $110
COMPTOMETER, 8t. Bar Profit $90
Girls Learn Legal Secretarial Work
Day & Eve. Angeles Business College
COMPTOMETER OPR., typist $110
CORRESPONDENT, $35 week; exp. not necessary. Apply 1st floor, 2nd door, 2 Van Ness ave., 4th & Spring.

SHTR.-STENO., Millinery $95
STENO., typist-writer $100
STENO., Legal, about $110
STENO., nr. Edway, Under 20 ..... $80
SHTR. Lt. dictation $100
M. S. Hospital, several ..... Open
COMPTOMETER, typist-biller $90
SHTR.-typist, Gd. appearing $100
Shtr., Legal chg. exp. $100
PACIFIC SYSTEM, INC., 529 Story Bg. (Agcy.) 6th and Broadway.

ASST. BKPR. Typist Temp. $35
BKPR. Wmbrg. save car $125
COMPT., opr. Wmbrg. $75
STENO bill clk. elect. exp. $105
BILLBOARD Fisher bill clk., Art'l $120
STENO. Auto fire ins. $120
LEGAL steno, secy. $100
STENO. P.B.X. wmbrg. $125
STENO. Credit exp. wmbrg. $100
ASST. Bkpr. Typist $90
STENO all will sup. Torrance $100
CONSOLIDATED AGENCIES, INC., 921 Bartlett Bldg. (Agcy.) 6th W. 7th

STENO. East side $125
STENOS (2) downtown $110
STENOS, bank $90, $100
STENO, Wmbrg. credits $100
STENO, Asst. Bkpr. Bandini $110
STENO, North side $85
BKPR.-Typist $100
BURR, Expr. Santa Barbara $110
ELLIOTT FISHER BKPRS. ..... Open
COMPTOMETER key punch $100
BUSINESS SERVICE BUREAU
412 Spreckels Bldg. 714 S. Hill (Agcy.)

WANTED, intelligent young woman for stenographic and editorial work with trade journal publisher; advertising publicity or editorial experience desirable, must be good stenographer, have high school education and considerable business experience. Reply fully. Address Z. box 390, Times Branch.

STENO-SECRETARY, bank, 2 STENO.-SEC. 8t. Holly & Whittier
STENOGRAPH operators $110
STENO., Legal $100
STENO.-DICTAPHONE $110
Bogardus Employment Service,
402 Com. Exch. Bldg., 8th & Olive

COMPTOMETER opr. $100
St. Bar Profit opr. $90
MULTIGRAPH opr. ..... Open
BKPR. Stenog. $100, $110
TYPIST $90
STENO. Bonded business $100
ENVELOPE mach. opr. $90
UNITED EMPLOYERS EXCHANGE 918 W. 7th ST. Bartlett Bg. (Ag.)

LEGAL STENO.-BKPR. $150. Bkpr., steno., secy. educated, $110, early hrs. Biller, $100. Steno., $110. Biller, $100. Steno., $100. Steno., $90. Filing, $80. Steno., $85. Filing agency, piece work. $75. DESIRING HUMAN FOR THE OFFICE. Chapman Bldg.

EDUCATIONAL EXPERT COMPANY 704 Haas Bldg. (Agcy.) 7th & Bdwy.
BKPR. Steno. $125
Legal STENO. bonus and $120
STENO. Steel, N.E. city $110
STENO. Biller, electric $100
Underwood BILLER $100

STENOGRAPHER—Young lady, neat-appearing, experienced in wholesale and retail paint business preferred. Answer stating references, experience and salary. Address M. box 142, Times Office.

YOUNG lady for clerical and statistical work in office; splendid opportunity in wholesale and retail paint business preferred. Answer stating references and salary. Address M. box 142, Times Office.

ASSISTANT BKPR. & STEN. One who can assume a Secretarial position; if desired. Must be smart, alert, Permanent position to right party and good salary. Address Z. box 31, Times Branch.

A-1 STENO., $125; steno.-clerical $110; steno. wholesale, $130; steno. literary, $100; steno. young, $90; P.B.X. typist, $85. Steno.-Expr. platform or any line, BUR. (Agcy.) 618 Cons. Bldg. 6th & Hill.

EXPERIENCED woman for department store advertising, must be familiar with copy writing and details of advertising. Apply JACOBY BROS., 321 S. Broadway.

STENO. COST CLK. BILLER...$110
BOOKKPR., $90 up. Typists, $90
STENO.-LITE, P.B.X. $100
SOUTHWEST EMPLOYMENT AGY. 704 S. Spring St. TR. 2178 R. 774

ASSISTANT for doctor's office, half day work. Hosp. training or graduate nurse preferred. 265 S. LAKE ST. D car.

BILLING clerk, experienced, rapid & accurate. Must use comptometer, typewriter, etc. Permanent. Advancement. 327 S. 2ND ST.

WANTED—Office assistant for work on pay roll, plain comptometer exp. required; give age, exp. and refs. P.O. box 1140, Arcade Sta.

ADVERTISING agency wants experienced bookkeeper and stenographer. Call bet. 1 & 2. 1031 S. Broadway, Room 905.

ASSISTANT exp. in employment agency work. Give phone number. Address Z. box 1, Times Branch.

EXP. multigraph opr. $115, $125
2 stenos, $125, $115. ..... Open now
P. & T. (Agcy.) 1210 Rives-Strong

STENOG. several $100-$120. MULTIGRAPH opr. $100
Collins Agcy., 1224 Security Bldg.

BEGINNER typist (18-20) $60
Steno. Cler. Small office $80
1118 Merchants Nat. Bk. Bldg.

EXPERIENCED saleslady for ladies' ready to wear shop. Call BENICOFF, 832 S. Western.

STENO., bkkprs. OFFICE WOMEN'S ASSN. 605 W. 7th. (No agency.)

Business Training Courses

POSITIONS waiting, learn COMPTOMETER, BURROUGHS, ELLIOTT-FISHER, DICTAPHONE, etc. 6 months complete secretarial. Supplies & typing free. Day-nite class. PIGUENON MACHINE ACCOUNTANT SCHOOL, 605 W. 5th st. 2nd fl. TU. 4101.

$125-$140 STENOGRAPHERS examination August 5. For expert dictation for senior & expert stenographers. See MR. HARD, Expert Coaching School, 1405 W. 8th st.

WANTED—Ten ambitious girls may earn tuition by assisting with light office work. Apply Monday. BUSINESS COLLEGE, 613 S. Figueroa.

GIRLS for minor office position. ¼ days in each, for secretarial course & assure salary. UNION BUSINESS COLLEGE, 1007 S. Grand avenue.

STUDENTS may earn room, board & $30 mo. Part time students pay only PART-TIME tuition. EFFICIENCY BUSINESS COLLEGE, 747 S. HILL.

INTENSIVE training in all High Sch. & Elem. subjects. Day & eve. Exp. teachers. L. A. Preparatory School. Rm. 529, 747 S. HILL.

UNABLE to supply demand for COMPTOMETER operators. Day-nite class. Heinz Comp. Schl. 541 Douglas Bldg.

WANTED—Girl may earn board, room & $15 while taking Boiling MacKay Business College, 613 S. Figueroa.

SHORTHAND, Diction, reporter & private teacher, Wilcox Bldg. 19th yr.

Saleswomen and Solicitors

SALESLADIES
I want a few ladies to assist on the INVITATION COMMITTEE of
DEAUVILLE BEACH CLUB
This is a real dignified position with good pay. If you are acquainted with ladies' organizations in the city it will be of benefit to you, but not necessary.
Call and see me Monday.
ASST. CHAIRMAN INVITATION COMMITTEE
801 MILLSTREET BLDG.
616 S. HILL ST.

WOMEN
LIBERAL CASH GUARANTEE FOR LADIES OF REFINEMENT
FOUR HOURS DAILY.
CONGENIAL EMPLOYMENT.
SEE MR. HARPER, BEFORE 11 A.M.
701 W. SIXTH ST.

SALESLADIES
A large Financial Institution will train several ladies in soliciting savings accounts.
Positions are permanent and should pay an excess of $60 per wk.
MR. WENTWORTH, 831 W. 6th st.

SALESLADIES—2 neat experienced, to sell locally made garments direct to better homes. Free sales outfits & garments. New Fall lines shows great earning possibilities. Manager works with you in the field. See MR. CARLSON, 417 San Fernando Bldg.

LADIES! Extra good guarantee with bonus to work on wonderfully located close-in property. New Studio site. Full or part time. Call mornings only.
F. N. ROBINSON REALTY CO.
1824 W. 8th st or 1407 S. Vermont

WOMEN, all ages. Housewives, school teachers, etc. Part time work, selling, no canvassing. Good income. Write fully. Address J, box 13, Times Office.

WANTED—HELP—Female

Saleswomen and Solicitors

NEW SELLING IDEA

WILL COMMAND YOUR UNDIVIDED ATTENTION

Simplicity of method assures success. Pleasant, dignified, profitable employment.

Will select well-spoken, high-class women and girls who desire connection with large, responsible and established concern.

You are not required to stand alone at any stage in the making of sales. Personal assistance, advice and counsel at hand constantly.

We want only inexperienced persons or others who will adopt new methods.

This new selling plan produced more business in June than in any month since 1912.

Young men and girls will do well to see us.

LIBERAL CASH BONUS
DON'T BE YOURSELF THE INJUSTICE
of failing to answer this ad.

See Manager, Suite 206 Central Bldg., 9-11:30; 1:30-5.

"SCENIC MORENO HIGHLANDS"

SALESLADIES:
We can use two women of the better type on the highest class property in the city. Close in, only fifteen minutes from 7th and Broadway. Fronting on and overlooking beautiful Silver Lake, and surrounded by beautiful homes and magnificent estates. We have a large building program and have for sale many beautiful billable homes at very low prices and easy terms. We will consider only high class saleslades—either with or without experience, and are looking for a permanent position with one of the oldest and most substantial concerns in Southern California. Needless to say, the compensation will be far above the average. Our present sales force have been with us for years and the woman we select will have nothing to worry about. See L. P. Martin, General Sales Manager, 2166 West Silver Lake Drive on the shores of beautiful Silver Lake. STRONG & DICKINSON.

AN UNIQUE PROPOSITION

For ten unique women who believe they can earn $100 or more per week the same as men if given the opportunity. Our line is easy to sell, permanent, light party and commission to start. See MR. CHURCHILL, 1107 W. 7TH ST.

SOLICITORS

ARE MAKING BIG SALARIES UNDER OUR EXCEPTIONAL BONUS PLAN.

See Miss Doyle, Ph. DR. 2074 or 625 Van Nuys Bldg.
B. P. Hargrave Organization

SALESPEOPLE. So. Cal. for largest line hosiery, dresses, underwear, hundreds of styles, many colors, nationally advertised, our part (Japan) mill to consumer, want branch mgr. also, Company established 14 yrs. C. A. Co., 1035 Loew's State Bldg. VA. 3998.

"S" MORE INTELLIGENT WOMEN WANTED SUITE 815 STORY BLDG.

CAN you talk health? See Dr. Swick, 815 Lissner Bldg., 324 S. Spring, any day, next three weeks, 11 a.m. to 2 p.m.

SALESLADIES wanted. GOOD pay. 1226 W. 7TH ST.

Trades

WANTED—Sample operators on ladies' silk dresses. Apply ready for work, Room 707, Textile Center Bldg., 115 E. 8TH ST. None but exper. operators need apply. Factory of VIOLA D. DUNNE.

ARTIST wanted, talented in drawing. Opportunity for good amateur. Give age & experience. Address AM. box 31 Times Office.

PERMANENT wave expert, good salary. Apply at once, M. & M. Wave & Hair Shop, 340 So. Broadway.

UPHOLSTERY seamstress, experienced. MURDOCK & WILCOX. 1114 E. 8TH ST.

EXPERT marceller & all-around operator, with downtown following. 1203 W. 7th st.

OPERATORS, experienced on ladies' hair. GOODARD BLDG., 737 S. Los Angeles st., 3rd floor

WANTED—Experienced marceller. 827 West 8th st.

ALL around operator, good marceller. EM. 1205. 513 S. Western.

Commercial Art—Miscellaneous

ARTIST in drawing desiring all or part-time connection with practical commercial artist studio. Call mornings and phone number to AM. box 31, Times Office.

DO YOU LIKE TO DRAW?
Opportunity during spare time with commercial artist studio. Call at METER-BOTH CO., 716 Story Bldg. 3rd & Broadway. Open eves.

To Learn Trades

LADIES taught Bonnaz embd., hemstitch, dressmaking, cutting, operating pow. mch. 324 S. Spring. R. 824

LEARN hemstitching & power-machine operating. Vacation rates. Hope pay while learning. 1616 W. 7th.

EARN from $35 to $85 a wk. Learn chocolate dipping, low vacation rates. ALICE LLOYD. NO. 3446.

Household and Domestic

WANTED, young white woman for care of children, 1 to 6 daily, $10 per week. HE. 2907. Address 2261 CHEREMOYA AVE.

WOMAN for gen. housek. & assist with child; small fam. 8 rms.; mts. in Aug., perm.; 1231 W. 12th st. WE. 3728.

REFINED white woman, under 40, must be clean, housekeeper; good plain cook & fond of children. Phone 891612.

WANTED—White girl for general housework. Good cook. References required; 3 adults in family. 815 SO. VIRGIL AVE.

GENERAL housework & assist with 10 mos. twins, $40. Beach summers. Own L. A. 3403 OCEAN FRONT, Venice.

WANT thoroughly experienced girl for cooking and general housework. 974 Gramercy Dr. RO. 6721, wgs. $40-45

REFINED white woman as housekeeper nice room, 2 in family. 517 N. CARUENGA. HE. 8017. Morris.

COOKS, couples, all domestic wkrs., apply on Mauritz & Bev. Hills Agcy., Courtesy. At 408 Canon Dr. OX. 6116

GEN. $55. Cook, down. $50 up. Couples, A-1 only. Holly.-Emp. Agcy., 4364 Sunset Blvd. GL. 3718.

2ND girl, also care for children. Must stay on premises. References req. Call HU. 2973, between 4 and 5.

MIDDLE-aged lady, white, who will appreciate good home. Call GL. 4020 after 10 a.m.

WHITE girl, general housework. Must be good plain cook. Good wages. Phone DU. 2026.

MOTHER'S helper, white; afternoons & some eves. No schoolgirl. Ref. req. 574 N. Lucerne Blvd. HE. 2396.

GENERAL housework, white. No washing. Beverly Hills. Wages $70. Reference req. OX. 6436.

RELIABLE woman for general housework. Must be fond of children. Some laundry. 712 S. Bronson ave.

MOTHER'S helper, white; easy work, good room and board, in nice home; small wages. WH. 4658.

WOMAN or girl for cooking & general housework. 242 S. Berendo. DU. 8718.

HOUSEMAIDS, very nice places, $75 to $100. SWEDISH AGENCY, 1015½ South Broadway.

NEAT white exp. girl, mother's helper, between 20 & 35 yrs., $40. RO. 6372.

WOMAN for gen. housk., children's laundry, nice room. $40. OX. 2488

WANTED, capable housekeeper, wages $75 mo. Call DOWNEY 5578.

NEAT white girl for upstairs work & care of 2 children. WH. 4824.

LADY to assist with apt. hse. wk. ex. for rent. NO. 8484.

WHITE girl, gen. housk.; 2 adults, 2 children. Plain cook. $65 mo. OR. 2431

MIDDLE-AGED white woman for housework. $20 a month. DU. 2496.

COOK & downstairs, reliable, exp. No others need apply. OX. 6424.

WANTED—HELP—Female

Household and Domestic

DO COME TO THE OCEAN
I need A-1 cooks, domestics, child's nurses, 2nd help, couples and general domestic help, at once, best wages.
MARY SCOTANUS AGENCIES
Santa Monica 24668. OX. 3804.

WANTED: Unincumbered white woman, high class, about 40, to take care of 7-year-old girl and do light housework. Good home. C. S. preferred. Apply 1243 SEWARD ST., Hollywood.

WANTED—Experienced, competent and settled white woman. Capable with baby and able to cook. Two adults and 6 mo. old baby in family. Baby's laundry. Ph. HE. 0196. 702 N. ARDEN BLVD.

WANTED—Girl for general housework in family where there are children. Good salary and steady employment to right party. 1244 VICTORIA AVE.

A NEAT willing white girl for general housework. Two children. Good home, reference required. $20 per month. Phone 599-899.

WANTED white girl for general housework. German or Swedish preferred. References required. Call from 10 to 12. FI. 0743.

FIRST CLASS middle-aged white COOK for private family in Hollywood. Good wages. Address E. box 339, Times Branch.

WANTED—Good, practical nurse to care for invalid and do plain cooking. Permanent. BE. 8825.

LADY for light housework. Good pay to right party. OR. 6478.

COOKS, maids, waitresses, etc. GERMAN AGCY., 406 S. Main. Rm. 234.

Hotel, Restaurant and Club

CHAMBERMAID, 3 hrs. day, in exchange dble. apt. Hart Hotel, 608 E. 4TH ST.

EXPERIENCED waitresses. Only experienced ones need to apply. 312 S. BROADWAY.

EXPER. waitress wanted. Waldorf Restaurant, 121 E. JEFFERSON.

Professions and Vocations

WANTED—Immediately, post-graduate and undergraduate nurses for hospital positions, in and out of town. 262 W. 11TH ST., Los Angeles Nurses' Home and Central Registry Agency.

YOUNG woman for 6 mos., practical course in bacteriology & chemistry; return for services while learning. Must be graduate and live at home. Address Z. box 373, Times Branch.

GRADS. & undergrads. hospital positions open. Drs. Nurses Registry, 403 Ferguson Bldg.

Investment Required

WANTED—Refined, educated woman with $1000 cash to establish children's academy. Real opportunity for the right party. Small investment in the school required. Ph. AR. 6487.

OFFICE & phone girl; $850 cash, secured. Good wages and advancement. 1349 W. WASH.

WANTED—HELP—Male and Female

Miscellaneous

WANTED—A couple to manage cafe on retiring basis. Right party should clear $200 a month. Don't apply unless one can cook who has had exper. Apply 943 S. Los Brea av.

ORGANIST, choir director, for mixed and boys' choirs, desired by St. Thomas Episcopal Church, Hollywood. Phone GL. 1037.

EXPERT bookkeeper, experienced in cost accounting; 2 hrs. each day. Protestant only. C.S. preferred. Phone MR. ATKINSON, WA. 3712.

COUPLE, chauffeur, butler, cook, $175 and $200; Swedish Agency, 1012½ SOUTH BROADWAY.

Instructions, Miscellaneous

FLORENTINE Beauty College teaches permanent waving, hair dressing, dyeing, henna packs, half price permanent waves. BOYER & ALCOTT, 323 S. Bdwy., 3rd floor.

EMPLOYMENT—Agencies

QUICK, all colored, good jobs, best help, and wages. Colemans, held responsible. 211 E. 2nd. TU. 6471.

CALL OL. 4627 FOR ALL KINDS RELIABLE JAPANESE WORKERS

BEST colored help, male, female. White's Agcy., 977 E. 12. ME. 2338

WANTED—SITUATIONS—Male

Miscellaneous

ATTORNEY, executive, sales manager, organizer & director, can handle intricate & exceptional situations. Worker, early and late. A-1 credentials. Not tied to L.A. Small salary & opportunity. Address M. box 196, Times Office.

LECTURER, experienced real estate, acreage or lots, also stock, desires connection with first-class selling organization. Address Z. box 449, Times Branch.

YOUNG man, hardworking, trustworthy; university graduate; literary ability; typist; prefer research work. Address L. box 216, Times Office.

RELIABLE married man, wide business exp. in foods, has chance for good driver. Wants emp. What have you? Phone GR. 1894.

MAN and new roadster wishes position day or week. No soliciting. Best reference. Garfield 1298.

YOUNG Christian married man desires position; fair education. Address Z. box 417, Times Branch.

RELIABLE colored man wants steady helper position. What have you? Address L. box 62, Times Office.

$2 A HOUR. Tinting, paper hanging, painting, plastering. AT. 4756.

PAINTING, tinting, papering. Best material used. Work guar. DE. 4808.

CARPENTER labor $5 per day. Lmbr. at cost. Can't pay more! 2483 Beachwood Dr.

PAINTING, tinting, 12 rms. up. Kitch., bathrm., mat. furn. AX. 1179.

CARPENTRY, new & alter. wk. Prices reas. Call W. THOMSON, VE. 8837

PAINTING, PAPERHANGING, FLAT CLEANING. TR. 6718.

CARPENTER, painter, 24 day. Also can't work. Work guar. CH. 6141

CARPENTER, alterations & repair by day or contract, 1st class, GR. 8462

PAINTER and carpenter (A-1) $5. Cement wk. (Mixers rented.) AT. 8503

TINTING, paper hanging, painting. Clean, careful work. Reas. AT. 8503

NEAT paperhanging or painting, $5 per rm. incl. material. WH. 0385

PAINT, paper, E-Z terms, 10 mo. H. A. Watts, 3852 S. Flower. HU. 6491-J.

PAINTING, dec., wallpaper at wholesale, large or small jobs. VE 7191

PAPERHANGING and RM. WORK GUAR. CALL WALLS, DR. 4738.

Day Work

HOUSECLEANING, I can work today on dirty kitchens, woodwk., hardwd. firs, windows cleaned, 50c. Ask the corners and I'm a white, young, fast worker, refs. if des. BE. 9105.

FLOOR polishing, kitchens, woodwork cleaned, windows washed, furniture polished. American, white, young, fast, reliable. Work today. References. MUtual 4811.

WINDOW washing, floor polishing, kitchens, washed by Am. wh., young, fast, rel., work today. MR. 6430.

WINDOWS, woodwork, kitchen, ceiling & walls cleaned, floors waxed, polished, general cleaning. AX. 4443

I AM an exp. cleaner. Thor. exp. on floors, windows, wdwrk., ceilings, walls, scrubbing, etc. Refs. BR. 4706

RELIABLE white man, house and wind. clean, hdwd. firs cleaned, waxed & polished. Ph. TH. 3942.

GENERAL housecleaning, floors wax. polished. Windows, etc. 52246-W

TREE wrecking, trimming, hauling. Lots cleaned, etc. RO. 6278.

OMAR window cleaning, waxing, wood wk., vacu. clean'g. Expts. AX. 4917

MOUSE windows, hardwood floors cleaned, polished. col. HU. 6520-W

WAXED floors, wash windows, house cleaning. Exp. Ref. White. ME. 4296

EXP. housecleaner, floor polisher, etc. Refs. MA. 2688. LUNDQUIST.

WANTED—SITUATIONS—Female

Miscellaneous

RELIABLE woman wants pos. Children nurse. Refs. $21 Grandview. FI. 8623.

COLORED girl to do office work or maid, nurse; days of half-days. Very capable. UN. 4491.

EXPERIENCED teacher wants position as governess in refined home. Address M. box 216, Times Office.

APARTMENT-house manager of experience, best of references, desires 1st class house. DU. 1439.

YOUNG lady wants work evenings, anything light, can drive car. Call GL. 6403.

EXPERIENCED apt.-house mgr., in Wilshire & Hollywood dist., wishes position. Ph. GL. 1273.

GOOD col. girl wants ¼ day work. Any kind. No Sundays. Ref. DEL. 7662.

WOMAN 55, alone, wishes chem. wk. 25c hr. and apt., country, anywhere. Address M. box 246, Times Office.

CAPABLE protestant, white girl as mother's helper. Miss Smith, AX. 6448

WANTED—SITUATIONS—Female

Miscellaneous

WOMAN of executive and supervisory ability and years of business experience desires position as assistant housekeeper or general office work. Three years' experience in local real estate office. Best of references. WH. 7283.

FOREIGN newspaper woman, 28, speaks, writes Scandinavian languages, wish pos. compan., guide or chap. Discreet, tactful, agreeable. Address M. box 161, Times Office.

CHILDREN cared for hr. day. Etc hr. and car fare. Special price for working mother. 154 E. 78TH. TO. 2206.

LADY, CAPABLE OF MANAGING

ANNOUNCEMENT

The following subdivisions of Rental Columns will enable TIMES readers to more quickly locate the places they want o rent.

West and Northwest
Includes all west of Main street and all sections north of Jefferson street—West Adams, Pico, Westlake.

South and Southwest
Includes all south of Jefferson street and west of Main street—Vermont Square, Manual Arts, Arlington Heights, Inglewood, Redondo Beach, Torrance, Gardena, Compton, Long Beach.

East and Southeast
Includes all east of Main street and south of Mission Road—Boyle Heights.

North and Northeast
All north of Mission Road and east of Glendale Boulevard—Elysian Park, Highland Park, Lincoln Heights, Garvanza, Glassell Park, Huntington Drive.

TO LET—ROOMS—Furnished

West and Northwest

ROOM suitable for one or two in private home. Pleasant surroundings. Westlake car, 6th and Lake; one block. 247 S. HAMPART BLVD. FIxley 1414.

FOR RENT, large, airy, sunny room, bath adjoining, large closets, garage, board optional. Refined private home. Ambassador Hotel district. Phone DR. 1637.

ROOM with use of garage, kitchen, phone, convenient location, $12 a month, phone MRS. MARBLE, DR. 1412.

$20 TO $35 MONTH, attractively furnished rooms, adjoining bath & delightful climate, location for business people. 1621 W. 7TH ST.

MODERN large, airy, bedrm. shower bath, kit. use parlor, kitchen, gar., clean block, home, reasonable to business girls. Telephone 548-724.

PLEASANT front rm., priv. home, 8 blks. S. car., WA. 6491. 232 W. HARVARD.

3 LARGE nicely furnished rooms in private home, garage, Oxford near 8th car. 3469.

LOVELY lge. corn. rm., small priv. family, lady preferred. 3220 Cambridge. RO. 1876.

FURN. rooms & garage apts. $24, $30 & $35. Breakfast if required. EM. 2001.

RMS., $4 up. Apts., $26 mo., light & gas included. 482 KIP ST.

BACHELOR'S home, bath and tel. $5.50; $6.50 & $8. 1037 SO. FLOWER.

ATTRACT. rm., priv. home, board if desired. 1223 DEWEY AVE. DE. 2118.

ROOM with or without private bath in pleasantly situated home. 344 S. Hoover. DR. 1297.

LOVELY rm. for lady or gent. Home priv. Quiet. $2.50. 1612 1-4 W. 12th st.

ROOM W. 3 sr. blk. W. Lake Pk. car or attic rm. one 32, 2 fl. 924-16.

NEW lge. airy rm., priv. bath & ent. 166 N. Kenmore. Lower N. Ent.

WELL furn. room, garage if desired, to ref. gent. 878 N. WINDSOR BLVD.

$5—LADY alone wants bus. girl, private entrance. Close in. 58-184.

219 S. NORMANDIE, dbl. or sgl. rms. priv. use. Home cooking, car.

LARGE corner room, Wilshire car, private or studio. DU. 5466.

ATTRAC front rm., run. water, $12. 1238 S. BONNIE BRAE. DR. 8457.

PLEAS. airy rm. in congenial home, suitable for 2. 1000 N. ALPINE.

BRIGHT sunny room, suitable for 2, $25. Breakfast if required. EM. 2001.

RMS., $4 up. Apts., $26 mo., light & gas included. 482 KIP ST.

BACHELOR'S home, bath and tel. $5.50; $6.50 & $8. 1037 SO. FLOWER.

ATTRACT. rm., priv. home, board if desired. 1223 DEWEY AVE. DE. 2118.

ROOM with or without private bath in pleasantly situated home. 344 S. Hoover. DR. 1297.

LOVELY rm. for lady or gent. Home priv. Quiet. $2.50. 1612 1-4 W. 12th st.

ROOM W. 3 sr. blk. W. Lake Pk. car or attic rm. one 32, 2 fl. 924-16.

NEW lge. airy rm., priv. bath & ent. 166 N. Kenmore. Lower N. Ent.

WELL furn. room, garage if desired, to ref. gent. 878 N. WINDSOR BLVD.

$5—LADY alone wants bus. girl, private entrance. Close in. 58-184.

219 S. NORMANDIE, dbl. or sgl. rms. priv. use. Home cooking, car.

LARGE corner room, Wilshire car, private or studio. DU. 5466.

ATTRAC front rm., run. water, $12. 1238 S. BONNIE BRAE. DR. 8457.

PLEAS. airy rm. in congenial home, suitable for 2. 1000 N. ALPINE.

BRIGHT sunny room, suitable for 2, $25. Breakfast if required. EM. 2001.

RMS., $4 up. Apts., $26 mo., light & gas included. 482 KIP ST.

BACHELOR'S home, bath and tel. $5.50; $6.50 & $8. 1037 SO. FLOWER.

ATTRACT. rm., priv. home, board if desired. 1223 DEWEY AVE. DE. 2118.

ROOM with or without private bath in pleasantly situated home. 344 S. Hoover. DR. 1297.

LOVELY rm. for lady or gent. Home priv. Quiet. $2.50. 1612 1-4 W. 12th st.

ROOM W. 3 sr. blk. W. Lake Pk. car or attic rm. one 32, 2 fl. 924-16.

NEW lge. airy rm., priv. bath & ent. 166 N. Kenmore. Lower N. Ent.

WELL furn. room, garage if desired, to ref. gent. 878 N. WINDSOR BLVD.

$5—LADY alone wants bus. girl, private entrance. Close in. 58-184.

219 S. NORMANDIE, dbl. or sgl. rms. priv. use. Home cooking, car.

LARGE corner room, Wilshire car, private or studio. DU. 5466.

ATTRAC front rm., run. water, $12. 1238 S. BONNIE BRAE. DR. 8457.

PLEAS. airy rm. in congenial home, suitable for 2. 1000 N. ALPINE.

Hollywood

BEAU. lge. rm., westrn exp., $20. 1 blk. Hlywd. Blvd. TWIN BEDS RE. 6711. 1933 N. WILTON PL.

LARGE upper rm. or bus. & gen. $25. 6835 HOLLYWD WAY. Nr. Broadway. HO. 1265.

LARGE front rm. adj. bath, outside entrance. 11 week. RE. 4393.

South and Southwest

HOTEL VRESINO
1329 S. Main. MAIN 4691.
Just renovated, spotlessly clean, $4 wk. and up. With or without bath. Free parking.

LOVELY rooms for gentlemen. DUDE HOTEL. 4237 S. Olive. AT. 6018.

PLEASANT cool downstairs rm. Nice for turn in pretty flowers. Reasonable. Walking dist. RC. 0246.

LGE. front rm., con. bath & shower. 2535 15TH AVE. RM. 8705.

LARGE ROOM, cool, pleasant. Garage if preferred. 1037 E. 42nd pl.

FURN. room, $2.50 week. Single or family. 1447 E. 3rd st. WASHINGTON at MAPLE.

North and Northeast

130 hung. Nicely furn., cool, front rm. Only 10 min. from P. E. & Subway. 2 E. HUNTINGTON DR. ARmitage 1.

Hotel Rooms

HOTEL KNICKERBOCKER
New, modern, quiet, select, homelike, not extravagant. Just off Hill and Fifth cars. 5th & 6th. Just off Figueroa at both. Within walking distance of principal centers. Only few min. walk to Pacific Electric depot. COFFEE AND ROLLS SERVED TO RM. EACH MORNING $2.50 day, $10.50 wk., double. $3.50 day, $14 wk., double. All rms. priv. baths or showers. 531 S. Fremont.

$9 PER WEEK—BATH
$8 and $7 weekly, without bath. $20 per week suite for family. Wonderful lge. dining room. Westlake Pk. car. Golf privileges.
GOLF CLUB HOTEL
REGINA HOTEL. DU. 1221. 420 S. Westlake ave.

HOTEL ELMAR JUST OPENED
$50 rooms without bath, with shower or tub. The quiet, family hotel in the city, yet within 5 min. walk of business district. Rates $5 up per week. Garage, $30 a month. 700 feet north of 7th and HOPE ST.

COOL, QUIET FRESH AIR
Large, airy rooms, nicely located in A. A. A. motor district. Rates reasonable. Quiet, spacious lobby, fireproof construction. GARAGE IN CONNECTION. Rates $7 to $12 WEEK. HOTEL STRATFORD, 1121 S. Grand ave. TR. 1181.

HOTEL WOODWARD
421 W. 5TH ST. TR. 6194.
An up to the minute fireproof hotel with attractive lobby and well furnished rooms. Splendid service. $1 day. $5 week. $20 mo. and up.

COR. 5TH & FIGUEROA. TR. 6131.

ABBEY HOTEL
Beaut. lobby, handy garage, downtown. Private bath $1 day, $5 wk.

WILSHIRE PLACE HOTEL APTS.
2652 West Seventh st. DU. 2166.
New 2-story brick bldg. Near Ambassador. $40 up. Beaut. lobby, switchboard service. Cafe. 2 car to gar. beard service. Cafe. $20 R. GRARD.

HOTEL MELROSE. $20 R. GRARD.
2 blks. W. Hoover. Permanent, $17 up. WITH OR WITHOUT MEALS.
DINING-ROOM 3 MEALS $7.

In the heart of Hollywood. NEW HOTEL LINCOLN just opened. Every room with bath. Radio and outside exposure. $10 week & up. Wilcox at Cahuenga.

ARISTOCRAT of family hotels. NEW HOTEL CHANCELLOR. 2101 W. from Ambassador. Telephone WA. 1182.

HOTEL COLONIAL PARK
AT WESTLAKE PARK
All rooms with bath. 99 week. At corner Westlake and 7th. DU. 1121.

HOTEL MITCHEL
1072 W. 8TH ST. O CAR. TR. 8477
Everything new. $10 week up. Everything clean. $2 day. $9 wk. up.

HOTEL NORTHERN
Modern hotel service. 260 rooms, per room. Detached bath, $40 with private bath. Rooms, $50 per month.

HOTEL LAMM
Heart of city. New management. 80 rms. up. 715 W. 6TH ST. $1 week. $4 with bath. 715 S. Olive. TR. 8111.

WITHOUT, 5th & Olive. BROOKWOOD HOTEL.

THE Ebright Hotel. Nice airy rms. 1417 S. BONNIE BRAE ST.

TO LET—ROOMS—And Board

EXCLUSIVE Wilshire home, large fr. rm., beautifully furn., twin beds, large single room, Hobart Blvd. 550 S. Hobart Blvd.

PRIVATE family, bridge, radio, piano, southern cooking, 2 girls or 2 young men. Ref. HE. 2542.

TWO 1st-class meals & rm., every home comfy, convenient trans. $30. 1716 W. 21st car. Hoover. RE. 1159.

60 BUS. Girl's real home. Cooking, bright rms. Protest. Wilsh. car. 819 S. Oxford. DR. 6958.

TO LET—ROOMS—And Board

MIRAMAR TERRACE
Rms. $12 & $15 per week for rm. 3 meals, chicken dis. every Sun. 1 of 100 newly furn. rooms with spacious verandas. Have billiards, dancing, laundry with elec. washer & everything to make a home for young people. Also large lawn, trees, flowers, wide covered porches. A lovely, quiet home place. COME AND SEE IT. Take So. Pass. car, get off Meridian st., ½ block south.

$45 UP—
463 S. CORONADO
NEW
HANFORD APTS.
SUMMER RATES
BEAUTIFULLY FURNISHED
Near Westlake Park. Theaters. Phone, gas, lights included.

$25 UP. APTS. $5 WK. UP. ROOMS
SCHERMERHORN INN APTS.
Between 7th & 8th, just W. of Figueroa. 642 Potter Pl. av. MA. 0940

BRONSON ARMS APTS.
Loveliest apts. for least money you can find. New o'stuffed & only $18. 1425 S. Bronson. EM. 9287.

3 RMS., built-in feat., h. w. floors, only $25. 3923½ WHITTIER BLVD., opp. Kaspar Cohn Hospital.

$30—WADE APTS.—$40
Large, airy modern; maid service. Courtesy. TR. 3996. 1044 S. Grand.

$20. COOL, airy single, large & newly dec. Everything incl. 1008 W. 11TH.

$50—

West and Northwest

SUMMER TOURISTS.
ATTENTION!
$30
Largest and best arranged single apts. in L. A. Twin beds, tile bath and showers, small dining rooms; beautifully furnished; excellent transportation; close to shopping district. Weekly rates to transients. concessions to permanent guests.

El Camino Apts. WA. 9133.
166 N. New Hampshire.
Gramercy Apts. GR. 6251.
724 N. Gramercy Place.
Hampton Apts. GR. 9254.
319 N. Ardmore. (Garages.)
Los Feliz Apts. OL. 4206.
4884 Los Feliz Blvd. (Garages.)

ONLY $40 MONTH
Richly furnished apartment. Ornately decorated. Egyptian bldg. Wonderful car service. Free parking for car.
SAHARA APTS.
1020 SO. KINGSLEY DR.
W. 11th st. car to Kingsley Dr.

BRAND NEW
MAYFLOWER APT.
Luxuriously furn. $40. Singles, $60 doubles. 203 S. Lake St. D car.

MAGNUS APARTMENTS
727 S. CORONADO ST.
$40 up, singles, doubles, by week or month. Close in. Near Westlake Park. Maid and janitor service.

ATTRACTIVELY furnished single & double apartments, very modern, reas. rates. 5532 Fountain ave., or phone office TR. 8574.

ESKAY APTS. $45
NEW singles, lights & gas, shower. Nr. Amb. Also 1 dbl. & 4-rm. suite available. 932 S. Mariposa. N car.

ARLINGTON APTS.
NEW and MODERN COZY INDIVIDUAL SINGLE AND DOUBLE APTS. ELEVATOR. PRIVATE PARK. RADIO CONNECTIONS IN ALL APTS. R AND H CARS AND BUS TO DOOR.
A REAL HOME

COOL, QUIET AND REFINED
"CHATEAU APARTMENTS"
100 North Kenmore.

THE BROWNLPIGH APTS.
MAin 2648 D car.
626 SO. ST. PAUL AVE.
Delightful apartments easily accessible to church, theater and other districts.
MAY WE SHOW YOU?

Under new management
IRVING APTS.
Singles & dbls., all newly furn. with showers, twin beds, best of service, 3 blks. from Westlake Park.
688 S. Westlake ave. DR. 9583
C. E. DEMPLE, Mgr.

BELDEN APTS.
601 S. ST. ANDREWS PLACE
Very choice corner single and large double apts., wonderfully appointed, with all the comforts of a real home, will make great inducement to permanent parties.

$40 UP. NOTTINGHAM APTS. $40 up
NR. WESTLAKE & LAFAYETTE PKS. Beaut. furn. singles, electricity, gas, hot water, tile bath, car. 2319 LEEWARD AVE. betw. 7th & 8th, nr. HOOVER. WA. 7233

JUST OPENED
Large double & singles. Dinettes. Frigidaires, direct phones. Latest equipment.
828 South Berendo st. WA. 8709

EAU CLAIR APTS.
Modern apts. & rms. Priv. phones Jan. service, fine, quiet dist. All modconveniences. Rates reasonable. 1202 W. 15th st. P car to Magnolia or bus to Magnolia. BE. 1357.

RMS., apts., just completed, exclusive refrigeration, ice-filtered water, for high class furn. home; with all comforts, gar., etc., see 2516 S. Harvard blvd. Open Wed. & Sun. 2 to 6. $90. Blk 2 & 3 cars EM. 2348.

CHATHAM APTS.
Brand new singles and doubles. ½ block from Ambassador Hotel.
716 S. BERENDO. DrRexel 9976

SEVILLA APTS.
539 S. MANHATTAN PL. Fl. 4238
New, large singles, artistically furnished. Within dist. Special weekly rates. Near 6th & Western.

$35 MO., new Lockwood Apts., artistic, furn., handy to gar. and car. Cor. of Lockwood & Bonsall. 1 blk. E. of Vermont. 1 blks S. of Santa Monica Blvd.

BIMINI APTS.
137 BIMINI PLACE WA. 2746
Very large singles & doubles. All cool and airy, beaut. grounds
SUMMER RATES.

WILSHIRE'S FINEST
Wonderful front dbl. Real bedrms $40. Others, $30. Everything complete. WILSON ARMS. 352 S. Rene ort 6th & Hoover. H car. DR. 2029.

L-A-K-E — A-P-T-S.
At Westlake Park. Large new modern singles. Tile sink, bath, shower. Ideal location. Low rates, wk., mo. 815 S. LAKE ST. DR. 9620.

NOTTINGHAM LANE APTS.
4-rms., 2-rm. suites, everything you've seen. $30 & up. Daily service if desired. 1003 N. MARIPOSA. nr. Santa Monica Blvd.

2 RMS., wall bed, dress rm., kitchenette & bath. 3531 Sunset Blvd.

Hollywood

ARE you looking for a real home? After seeing all others see the beautiful new ST. KATHERINE. Single apts. 6534 FOUNTAIN. HO. 5464.

THE PATRICIAN
1838 WILCOX AVE.
NEW FIREPROOF BLDG.
Single apts. $45. Daily service.
FOUNTAIN APTS.
4914 Fountain ave. Hollywood.
LARGE SINGLES, $40.
Convenient to stores, bus. 5c car.

CAHUENGA APTS.
$50 mo., $15 wk. Singles, inc. phone, gas, light, linens, weekly cleaning. 1830 N. CAHUENGA. GR. 6676.

FAULCONER ARMS
2-rm., 3-rm. & 4-rm. apts. Nothing better in L. A. 1021 N. Mariposa. Hollywood, nr. Sta. Mon. Blvd.

SORRENTO GARDENS
2 single or dbl. furn. apts. Best loc. in Holly. 1622 N. Serrano. GR. 9491

$40—Large single front apt., French windows, o'stuffed furn. C car. 4537 FOUNTAIN. OL. 2597.

LARGE airy attractive rms., cont hot water, extra ned everything incl. $65. 1317 FORMOSA AVE.

TO LET—APARTMENTS—Furnished

Miscellaneous

Furnished apt., bath, lights, phone & water paid. $12 mo. 1 EDGEWARE RD. NU. 7656.

GILWIN APTS
FRANCIS AVE ½ BLK. W
GLOVER. BET. 8TH-9TH STS
Nice furn. apts., free phone and hot water. Colored white people. $25 up. 112 E. 36TH ST.

HARLEY HOTEL & APTS.
Rooms, 4 hotel rms., ark. or apt., $25 up. 210 S. FLOWER.

WASHINGTON COURT—
Washington. EM. 3116.
Furn. apts., flats, 2 beds.

MIDWICK. 569 W. 23RD ST.
Nicely LARGE SINGLES, U CAR. Nr. CHURCH & AUTO CLUB.

2 rms., sleep. pch., $25. 1849 Pennsylvania, B car.

Steam heated elevator, overlooking Exposition Park. Apts. $45 up. TULE APTS. 1243 W. 8th.

Singles, gas, light, linen, gar. incl. 2640 MENLO AVE.

DAVIDSON APTS. $25
Adams ave. P or Adams cars.

ROSE APTS. 2913 S. Flower
Nr. Exposition. M & J cars.

SCRUBBING Incl., newly dec., clean. Priv. bath. 834 W. 11TH

TO LET—APARTMENTS—Furnished

Miscellaneous

WHY SUFFER?
The Palm Crest Apts., 1026 El Centro, South Pasadena, offers you the coolest rooms and apts. at $2.50 and $5 per week, up. Everything furnished, spacious lobby, large lawn, trees, flowers, wide covered porches. A lovely, quiet home place. COME AND SEE IT. Take So. Pass. car, get off Meridian st., ½ block south.

$45 UP—
463 S. CORONADO
NEW
HANFORD APTS.
SUMMER RATES
BEAUTIFULLY FURNISHED
Near Westlake Park. Theaters. Phone, gas, lights included.

$25 UP. APTS. $5 WK. UP. ROOMS
SCHERMERHORN INN APTS.
Between 7th & 8th, just W. of Figueroa. 642 Potter Pl. av. MA. 0940

BRONSON ARMS APTS.
Loveliest apts. for least money you can find. New o'stuffed & only $18. 1425 S. Bronson. EM. 9287.

3 RMS., built-in feat., h. w. floors, only $25. 3923½ WHITTIER BLVD., opp. Kaspar Cohn Hospital.

$30—WADE APTS.—$40
Large, airy modern; maid service. Courtesy. TR. 3996. 1044 S. Grand.

$20. COOL, airy single, large & newly dec. Everything incl. 1008 W. 11TH.

$50—

West and Northwest

SUMMER TOURISTS.
ATTENTION!
$30
Largest and best arranged single apts. in L. A. Twin beds, tile bath and showers, small dining rooms; beautifully furnished; excellent transportation; close to shopping district. Weekly rates to transients. concessions to permanent guests.

El Camino Apts. WA. 9133.
166 N. New Hampshire.
Gramercy Apts. GR. 6251.
724 N. Gramercy Place.
Hampton Apts. GR. 9254.
319 N. Ardmore. (Garages.)
Los Feliz Apts. OL. 4206.
4884 Los Feliz Blvd. (Garages.)

ONLY $40 MONTH
Richly furnished apartment. Ornately decorated. Egyptian bldg. Wonderful car service. Free parking for car.
SAHARA APTS.
1020 SO. KINGSLEY DR.
W. 11th st. car to Kingsley Dr.

BRAND NEW
MAYFLOWER APT.
Luxuriously furn. $40. Singles, $60 doubles. 203 S. Lake St. D car.

MAGNUS APARTMENTS
727 S. CORONADO ST.
$40 up, singles, doubles, by week or month. Close in. Near Westlake Park. Maid and janitor service.

ATTRACTIVELY furnished single & double apartments, very modern, reas. rates. 5532 Fountain ave., or phone office TR. 8574.

ESKAY APTS. $45
NEW singles, lights & gas, shower. Nr. Amb. Also 1 dbl. & 4-rm. suite available. 932 S. Mariposa. N car.

ARLINGTON APTS.
NEW and MODERN COZY INDIVIDUAL SINGLE AND DOUBLE APTS. ELEVATOR. PRIVATE PARK. RADIO CONNECTIONS IN ALL APTS. R AND H CARS AND BUS TO DOOR.
A REAL HOME

COOL, QUIET AND REFINED
"CHATEAU APARTMENTS"
100 North Kenmore.

THE BROWNLPIGH APTS.
MAin 2648 D car.
626 SO. ST. PAUL AVE.
Delightful apartments easily accessible to church, theater and other districts.
MAY WE SHOW YOU?

Under new management
IRVING APTS.
Singles & dbls., all newly furn. with showers, twin beds, best of service, 3 blks. from Westlake Park.
688 S. Westlake ave. DR. 9583
C. E. DEMPLE, Mgr.

BELDEN APTS.
601 S. ST. ANDREWS PLACE
Very choice corner single and large double apts., wonderfully appointed, with all the comforts of a real home, will make great inducement to permanent parties.

$40 UP. NOTTINGHAM APTS. $40 up
NR. WESTLAKE & LAFAYETTE PKS. Beaut. furn. singles, electricity, gas, hot water, tile bath, car. 2319 LEEWARD AVE. betw. 7th & 8th, nr. HOOVER. WA. 7233

JUST OPENED
Large double & singles. Dinettes. Frigidaires, direct phones. Latest equipment.
828 South Berendo st. WA. 8709

EAU CLAIR APTS.
Modern apts. & rms. Priv. phones Jan. service, fine, quiet dist. All modconveniences. Rates reasonable. 1202 W. 15th st. P car to Magnolia or bus to Magnolia. BE. 1357.

RMS., apts., just completed, exclusive refrigeration, ice-filtered water, for high class furn. home; with all comforts, gar., etc., see 2516 S. Harvard blvd. Open Wed. & Sun. 2 to 6. $90. Blk 2 & 3 cars EM. 2348.

CHATHAM APTS.
Brand new singles and doubles. ½ block from Ambassador Hotel.
716 S. BERENDO. DrRexel 9976

SEVILLA APTS.
539 S. MANHATTAN PL. Fl. 4238
New, large singles, artistically furnished. Within dist. Special weekly rates. Near 6th & Western.

$35 MO., new Lockwood Apts., artistic, furn., handy to gar. and car. Cor. of Lockwood & Bonsall. 1 blk. E. of Vermont. 1 blks S. of Santa Monica Blvd.

BIMINI APTS.
137 BIMINI PLACE WA. 2746
Very large singles & doubles. All cool and airy, beaut. grounds
SUMMER RATES.

WILSHIRE'S FINEST
Wonderful front dbl. Real bedrms $40. Others, $30. Everything complete. WILSON ARMS. 352 S. Rene ort 6th & Hoover. H car. DR. 2029.

L-A-K-E — A-P-T-S.
At Westlake Park. Large new modern singles. Tile sink, bath, shower. Ideal location. Low rates, wk., mo. 815 S. LAKE ST. DR. 9620.

NOTTINGHAM LANE APTS.
4-rms., 2-rm. suites, everything you've seen. $30 & up. Daily service if desired. 1003 N. MARIPOSA. nr. Santa Monica Blvd.

2 RMS., wall bed, dress rm., kitchenette & bath. 3531 Sunset Blvd.

Hollywood

ARE you looking for a real home? After seeing all others see the beautiful new ST. KATHERINE. Single apts. 6534 FOUNTAIN. HO. 5464.

THE PATRICIAN
1838 WILCOX AVE.
NEW FIREPROOF BLDG.
Single apts. $45. Daily service.
FOUNTAIN APTS.
4914 Fountain ave. Hollywood.
LARGE SINGLES, $40.
Convenient to stores, bus. 5c car.

CAHUENGA APTS.
$50 mo., $15 wk. Singles, inc. phone, gas, light, linens, weekly cleaning. 1830 N. CAHUENGA. GR. 6676.

FAULCONER ARMS
2-rm., 3-rm. & 4-rm. apts. Nothing better in L. A. 1021 N. Mariposa. Hollywood, nr. Sta. Mon. Blvd.

SORRENTO GARDENS
2 single or dbl. furn. apts. Best loc. in Holly. 1622 N. Serrano. GR. 9491

$40—Large single front apt., French windows, o'stuffed furn. C car. 4537 FOUNTAIN. OL. 2597.

LARGE airy attractive rms., cont hot water, extra ned everything incl. $65. 1317 FORMOSA AVE.

TO LET—APARTMENTS—Furnished

West and Northwest

'OPENING ANNOUNCEMENT
ANCELLE APT.-HOTEL
Seventh and Gramercy Drive.
Just completed, most beautiful apt. & hotel in the West. Ultra-modern and exclusive. Wilshire residential district.

Spacious grounds, sunken gardens, roof garden, large lobby, ballroom.

Valet and daily maid service, beauty shop, tea room and commissary. Singles with twin beds and doubles have 2 baths & showers. Also larger en suite, individually decorated & furnished, combination of gas & electric range; electric refrigeration, running ice water and every conceivable convenience. For reservations, phone DRexel 9357.

HADDON HALL
Just Opened
The ultimate in Hotel-Apartments.
Your inspection invited.
FLORENCE M. WESTOVER, Mgr.
Corner W. 8th st. at Fedora.
Opposite Ambassador Hotel.

GRANT APTS.
1110 S. LAKE ST.
JUST OPENED
Brick bldg., summer rates. Large cool rooms, $40 singles $45, $50 doubles $75. Some with twin beds. Special attention to tourists and bachelors. Service. DR. 2846.

PRINCE RUPERT APARTMENT HOTEL
1308 INGRAHAM STREET
CORNER WITMER
CLOSE-IN WESTLAKE PK. DIST.
Elegantly furnished singles and doubles. Beautifully decorated. Daily and weekly rates. Reasonable. Hotel service. Tourists given special attention.
DRexel 5800.

AMBASSADOR DISTRICT
WILSHIRE BOULEVARD
TREMONT APARTMENTS
Two very desirable new and large singles available, overlooking Hollywood Mountains. Maid, janitor and elevator service. $50 up. 641 SO. BERENDO. DR. 8445.

JUST OPENED
LEWELLYN MANOR
Large singles with dinette including electric refrigeration, ice-filtered water, private phone & service. Elevator, gar. 7th & Witmer sts.
307 N. RAMPART. DR. 9550

THE TRAYMORE
523 S. RAMPART BLVD.
NEW AND MODERN COZY INDIVIDUAL SINGLE AND DOUBLE APTS. ELEVATOR. PRIVATE PARK. RADIO CONNECTIONS IN ALL APTS. R AND H CARS AND BUS TO DOOR.
A REAL HOME

COOL, QUIET AND REFINED
"CHATEAU APARTMENTS"
100 North Kenmore.

THE BROWNLPIGH APTS.
MAin 2648 D car.
626 SO. ST. PAUL AVE.
Delightful apartments easily accessible to church, theater and other districts.
MAY WE SHOW YOU?

Under new management
IRVING APTS.
Singles & dbls., all newly furn. with showers, twin beds, best of service, 3 blks. from Westlake Park.
688 S. Westlake ave. DR. 9583
C. E. DEMPLE, Mgr.

BELDEN APTS.
601 S. ST. ANDREWS PLACE
Very choice corner single and large double apts., wonderfully appointed, with all the comforts of a real home, will make great inducement to permanent parties.

$40 UP. NOTTINGHAM APTS. $40 up
NR. WESTLAKE & LAFAYETTE PKS. Beaut. furn. singles, electricity, gas, hot water, tile bath, car. 2319 LEEWARD AVE. betw. 7th & 8th, nr. HOOVER. WA. 7233

JUST OPENED
Large double & singles. Dinettes. Frigidaires, direct phones. Latest equipment.
828 South Berendo st. WA. 8709

EAU CLAIR APTS.
Modern apts. & rms. Priv. phones Jan. service, fine, quiet dist. All modconveniences. Rates reasonable. 1202 W. 15th st. P car to Magnolia or bus to Magnolia. BE. 1357.

RMS., apts., just completed, exclusive refrigeration, ice-filtered water, for high class furn. home; with all comforts, gar., etc., see 2516 S. Harvard blvd. Open Wed. & Sun. 2 to 6. $90. Blk 2 & 3 cars EM. 2348.

CHATHAM APTS.
Brand new singles and doubles. ½ block from Ambassador Hotel.
716 S. BERENDO. DrRexel 9976

SEVILLA APTS.
539 S. MANHATTAN PL. Fl. 4238
New, large singles, artistically furnished. Within dist. Special weekly rates. Near 6th & Western.

$35 MO., new Lockwood Apts., artistic, furn., handy to gar. and car. Cor. of Lockwood & Bonsall. 1 blk. E. of Vermont. 1 blks S. of Santa Monica Blvd.

BIMINI APTS.
137 BIMINI PLACE WA. 2746
Very large singles & doubles. All cool and airy, beaut. grounds
SUMMER RATES.

WILSHIRE'S FINEST
Wonderful front dbl. Real bedrms $40. Others, $30. Everything complete. WILSON ARMS. 352 S. Rene ort 6th & Hoover. H car. DR. 2029.

L-A-K-E — A-P-T-S.
At Westlake Park. Large new modern singles. Tile sink, bath, shower. Ideal location. Low rates, wk., mo. 815 S. LAKE ST. DR. 9620.

NOTTINGHAM LANE APTS.
4-rms., 2-rm. suites, everything you've seen. $30 & up. Daily service if desired. 1003 N. MARIPOSA. nr. Santa Monica Blvd.

2 RMS., wall bed, dress rm., kitchenette & bath. 3531 Sunset Blvd.

Hollywood

ARE you looking for a real home? After seeing all others see the beautiful new ST. KATHERINE. Single apts. 6534 FOUNTAIN. HO. 5464.

THE PATRICIAN
1838 WILCOX AVE.
NEW FIREPROOF BLDG.
Single apts. $45. Daily service.
FOUNTAIN APTS.
4914 Fountain ave. Hollywood.
LARGE SINGLES, $40.
Convenient to stores, bus. 5c car.

CAHUENGA APTS.
$50 mo., $15 wk. Singles, inc. phone, gas, light, linens, weekly cleaning. 1830 N. CAHUENGA. GR. 6676.

FAULCONER ARMS
2-rm., 3-rm. & 4-rm. apts. Nothing better in L. A. 1021 N. Mariposa. Hollywood, nr. Sta. Mon. Blvd.

SORRENTO GARDENS
2 single or dbl. furn. apts. Best loc. in Holly. 1622 N. Serrano. GR. 9491

$40—Large single front apt., French windows, o'stuffed furn. C car. 4537 FOUNTAIN. OL. 2597.

LARGE airy attractive rms., cont hot water, extra ned everything incl. $65. 1317 FORMOSA AVE.

TO LET—APARTMENTS—Furnished

Hollywood

SOMMERSET APARTMENTS
HOLLYWOOD
Corner Franklin & Gower. HE. 4261. Spacious singles and doubles, by month, inc. light, gas, laundry, free garage, weekly maid service night and day switchboard. Beautiful private park.

HOLLYWOOD
HILLVIEW APARTMENTS
5533 HOLLYWOOD BLVD.
CORNER HUDSON.
Single, double and 4-room apts., newly furnished and decorated; piano, radios, steam heat, 24-hour switchboard service, gas, light furnished. Daily maid service. $75 & up

THE VAN CARLTON
THE IDEAL APARTMENT HOME
REFINED AND QUIET
Separate Dinettes; Twin Beds. Hotel service. Summer rates. VAN NESS & CARLTON WAY. 1 blk. south of Hollywood Blvd.

FRANCELIA APTS.
5603 LEXINGTON AVE. HO. 0359
New choice singles, artistically furn. Twin beds, tile showers, east exposure, weekly janitor serv. Red & yellow cars. 1 blk. W. of Western Ave., 2 blks N. of Santa Monica Blvd. $45-$50.

HEDVIG APTS. HOLLYWOOD
New, spacious singles, very homelike. TWIN & DOUBLE BEDS. Rent includes light, gas, phone, laundry and service. $40 and up 1819 N. Kingsley Dr. HO. 7019.

HOLLYWOOD exceptionally fine 6-rm. flat, all on one floor in duplex, well furnished. Particular people will appreciate. Lease $90. Or will sell this lovely home and revenue. Owner, 827 N. HELIOTROPE DR.

EL MIRADERO APARTMENTS
HOLLYWOOD
New singles and doubles, twin beds, excellent location, reasonable. 5424 Franklin ave., near Western.

CHEREMOYA APTS.
5907 FRANKLIN AVE.
Large singles, with breakfast rm., $55, $57.50, one double, $65, incl. gas, lights, phone. GR. 3251.

HARTLEY APARTMENTS.
Beautiful, large 1 and 2 bedrms. 1427 N. KINGSLEY DR., near Sunset Blvd.

FORMOSA APTS. AND COTTAGE
NEWLY REMODELED
7139 HOLLYWOOD BLVD. GR. 1381

South and Southwest

NEFT APTS.
901 Exposition Blvd., opposite park. New & beautifully furn., singles & doubles, 2 blks. from U.S.C. V or U cars.

$37.50
Sells., o'stuffed, nothing lacking, free garage, 1232 W. 27th st.
KANSAS ARMS. 4215 Kansas Ave, off Vermont at 42nd at Manual Hi.

THE RHODA APTS. $40
Cor. sgl. & dbl. apts., nicely furn., light inc. Blk. from auto club. M & J cars. Immediately off W. Adams. HOPE. WE. 4077.

TO 4 RMS. All diff. Well furn. $30 to $45. F. M. V cars. 708 W. 47 ST.

4-RM. clean, nice furn., only $25. M cars. 5031 6th ave.

2 RMS., kitchenette, $25. Gas, light, pd. 944 W. 43RD ST. VE. 3488.

$25. INCL. gas, & light, 3 rms., & porch. 2 cars. 1126 W. 37th St.

TO LET—APARTMENTS—Unfurnished

NEW, never occupied single duplex apt., large living-room, sunny. Good view. Just completed & up to date. All conveniences, including radio outlet. 721 N. HOBART. Call 439 MARATHON or Phone HE. 7432. Hellotrope car, off at HOBART. Half block north.

232 SO. CATALINA
2 RM. apt. and dinette, new beautifully finished, high class building. $47.50 per month.

UNFURNISHED APTS.
KENMORE NEAR FOUNTAIN.
JUST FINISHED. 3 ROOMS. Baths & sleeper. $30 per mo.

5-RM. apt., exc. Catalina, gardens, unit heat, bdrm. 4 cls. 214 S. Catalina, Apt. B.

LARGE front rooms, outside balcony, steam heat, hot water, gar. 2902 FRANCIS off Westmoreland.

$25—3-ROOM MODERN FRONT apt. Walking distance. DRexel 4576.

2 ROOMS, nicely furn. TO DATE 875 & UP. 2315 W. 12TH ST.

VENDOME TERRACE APTS. 344 S. Vendome, at Hoover. Front cor. sgl.

TO LET—FLATS—Furnished

West and Northwest

3 LARGE rms. & porch, nicely furn. Choice Wilshire location, only $40, adults. 2405½ S. HARVARD BLVD. gar. car. etc.

5 ROOMS, WILSHIRE DISTRICT—An artistic cozy home, beautifully furnished, baby grand piano, mohair furniture, rugs, lamps, bric-a-brac, etc. Delightful little veranda, furnished in black and orange wicker, extra wall bed. Close in. 316 S. HOOVER. Corner 3rd.

6-ROOM, nicely furnished flat, garage, $100. 2054½ S. RAMPART. Phone Fitzroy 1956.

4-RM., Wilshire dist. O'stuffed. Orientals, $40. 1 blk. phone. Gar. Open. 411 S. Berendo. WA. 6675.

5-RM. beaut. furn. in mahog. & walnut. Wilshire dist. Immediate possession. Adults. 748½ NO. RIDGEWOOD PL.

5 MODERN rooms, well furnished, high choice location. West Adams dist. gar. etc. $45. 9th & 4th cars. 1277 W. 27TH ST. Phone EM. 2905.

5-RM. flat, newly furn., my home. Garage, lease, 9 months or longer. Phone WA. 1556.

5-RM., bkfst. rm. Wilsh. dist. Beautifully furn. Adults. $42.50. Everything complete. WILSON ARMS. 352 S. Rene ort 6th & Hoover. H car. DR. 2029.

5-RM. beautifully furn. Wilshire dist. reduced to $85. Adults. 4759 Elmwood cor. St. Andrews Pl. HE. 1774.

RM. upper, nicely furn. 303½ S. Berendo. Cull Sun. all day wk. days. to 10.

5-RM. 3 bds. o'stuf. & mah. furn. linoleum & silver. $45. 2014 Raymond ave.

5-RM.

TO LET—BUNGALOWS—Ia Oasis

Furnished

A DREAM
$123 DE LONGPRE—HE. 4580. New, individual bung., beaut. furn. in velour overstuffed & mahogany. Every comfort. Ideal location. bet. Sunset & Fountain off Normandie. Gar. Tel. RENT VERY REAS.

NEVER BEEN OCCUPIED
$85 UP WITH GARAGE beautifully furn. single, 2 & 4 rm. flats. Every new idea. Wonderful view of mountains & ocean. 511 Kodak Dr., nr. Marthern & Maltman. WA. 51611.

$10 WK. up. Walk. dist. Reduced mo. rates. Free parking. New, beaut. semi. furn. 1-2-rm. bungs., showers, 1027½ Court st., C. or Hollywd. car. 1 blk. VA. 4185. Will call with auto.

$30, $35, incl. ph., gar. 3-rm. bdrm. well bdt, strictly mod. 630 N. Wilton pl. 0681.

NEW dbl. o'stuff. comp. furn. tile bath, walk. dist. 1113 1-4 W. 47TH.

ARTISTICALLY furn. 2 large rms. br. Ambassador. Car. 820 S. Berendo.

$17 & $20, new, well-furn. walking dist. 1057 S. Hobart. 23 Silver.

HOLLYWOOD, cool, airy sing. bung. apt. $42. 1548 N. New Hampshire.

BEAUT. dbl., o'stfd., adits. Nr. Pico & Fig. 1407 WRIGHT. AT. 5902.

Unfurnished

4-RM. front., ex. bet. tile; nr. L. A. Hi. 4018 Country Club Dr. off Norton

4 RMS., BLT. INS. $30 nr. car, stores $44. 2 SWEETZER. HE. 6618.

6 RMS., $35, beaut. new stucco, tile bath, dress. rm., gar. Ph. 33612 6-9 Montclair, W. Adams dist.

3-RM tile bath & sink; hdwd. flrs. auto. str. C car. Adults. $25. 3984 MARATHON. GR. 1911.

BLOOM COURT, NO. 7007.
1-rm. mod. stucco, $50, 2-rm. apt. $35, 1st class, 320 N. Kingsley Dr.

911—1-RM. mod. stucco bung., & gar. Adults 12514 Hyperion. Bk. 3158.

TO LET—HOUSES—Unfurnished

West and Northwest

11 RMS. sr. 4th & Western, 2 baths, suitable for business. Idle for duration. 2 rm. stucco north of Wilshire Bl. 2 baths, garage & man's rm. $200. CALL DU. 2268.

MISS RUSH OR MRS. WOOD
LAACK & WILLIAMS, 8th-Oxford.

21 ROOM, 5 bedrm., 3 bth., beaut. stucco home, near Wilshire. $150 10-rm., 6 bedrm., 2 bath, delightful Col. home attract. grounds and shrubbery, in excellent cond....4140 Van Buskirk ct. CHELEW & HOIT
DR. 4396. Wilshire at Harvard. Open Sunday.

10 ROOMS, excellent arrangement. Good neighborhood. Lowest rent. 228 N. Rampart Blvd. Call WA. 6151 or see Mr. Miller. 107 S. Rampart.

10-RM. house, 2 tile baths, very desir $90. 162 W. 31st st. HU. 6422.

9 RMS., 3 baths, newly dec., hdwd. flrs., gar. 375. 1117 W. Jefferson

9 RMS., 4 bedrms. Mod. Ex. cond. 1487 19th ave. nr. Forum. DR. 8278

8 RM. beaut. 2 story house, 2 baths, 1121-1149 Ft. corner in exclusive W. Adams dist. 2 car garage. Will sh-sh apt. for servant. Rent $150 mo. 1020 8TH VE. DR. 0592. Ask for Mr. BRASTEEN.

8-RM. house, Hvin-rm. 25x26; den, large dining rm., kitchen, maid's rm., 4 master bedrooms, large sleeping porch, 3 baths, garage. 1117 E. MANHATTAN PL. EM. 3742.

8-ROOM bung., newly decorated. Close to schools & cars. 2125 5th ave. 870. Owner, EM. 1767.

8-RM. 2-st. mod. house & garage. 1124 W. 21ST ST. BE. 3125.

8-RM., $90. Fine, new, painted, bdwd. 2 extra AT. 5117. 1035 S. Oxford.

7-RM., 2-bath bungalow, $135. Handsome new, 2-story, 6-room and very large rms.; also 6-rm. 2-bath, 3129 Windsor Square. GLENN & SMITH. 910 So. Western ave. WA. 9371 or WA. 7276.

7-RM. BEAUT. HOME. UNFURN. OR PARTLY FURN. 4 BEDRMS. 2 GARS., CELLAR. LAWN AND TREES. AT L. T UNDER PRICED. ME. 0618.

7-RM. 2-sty. residence, 922 E. Normandie ave, near Ambassador. Mr. Mosely. Secretary. Phone 24, Pasadena.

7-RM. COTTAGE, 1ST-CLASS COND. 3 bedrms., store rm. $30. 1492 S. Mariposa nr. Pico. EM. 6139.

7-RM. home, 3 bedrms., nr. L. A. Hi. Rec. loc. 1016 4th av. AT. 1117.

7-RM. model tow. galv. Exclusive loc. 3474 VICTORIA PK. DR. WH. 1296.

7-RM. bung. $38. 249 N. St. Andrews Pl. DR. 0592. Ask for Dr. Hratten

7-RM. HOUSE. 214 E. ARDMORE. 3 BLKS. E. OF VERMONT. DU. 4276.

7-RM. 2-story house, 835 Court st. $35. Ph. Ft. 8790 or AT. 4678.

6-RM. lower duplex inc. sun rm. or nursery. Large tile bath with shower. Hdwd. floors. Convenient to schools & car line. 1110 E. KENSINGTON AVE. WH. 1195. Mr. Sackett.

6-RM. modern cottage, bdwe. floors, sleeping porch, dr. tile bath, water heater. 641 mod. 2936 S. Budlong ave. AN. 0128.

6-ROOM UPPER DUPLEX
1299 3rd Ave. Rent reasonable. OWNER
6-RM., new upper & lower, 2 bedrms., extra bed, sun rm. Mahogany finish. Rent reas. Open. 1054 S. Ardmore. FA. 5461.

6-RM. mod. cor. bung. 1 blk. of W. Adams. 2 bedrms. conveniences; loc. car. nearby. 4057 Halldale. RO. 1694.

6-RM. duplex, very unusual, $385 W. 6TH ST. just north of Carthay Center. WH. 2347.

6-RM. UPPER, NEW DUPLEX, tiled, open plan, elec. kit., tile float, shower, gar. 1519 VERDUN AVE., nr. W. Wash. Blvd. WH. 6951.

5 & 6-RM. dup. bd. & slp. pch. upstairs. Cheerful, playroom. Close to schools & car. 1150 S. ALVINTON.

6-RM. duplex, $75. 430 S. REXFORD. Bev. Hills. Patio, very artistic. Just completed. OR. 7078.

6-RM. beaut. duplex, 2 beds, 2 garages, finish, gr. ex. and setbs. 619 N. Beechwood Dr. HO. 7643.

6-RM. bung., sleeping porch. Gar. Lge. yard. 1644 7th ave.

6-RM. upper, gar. $50. 1227 E. PLYMOUTH. Take Pico car. D. E. McCaskill. VA. 6394. 908 Bartlett Bldg.

5 RMS. Gar. 7 min. to City Hall. 123 S. Burlington. Inquire 173 S. Burlington ave.

5 RMS., lower, upper, nook, sln. pch., gas, elec. fixs. Nice place, favor few. Two friends pref. 2518 W. 16TH

6-RM. mod., by itself, 3 bedrms., gar. No. Angeles Temple, only $45. DR. 4478.

6-RM. new, 922 N. Van Ness, garage, hdw. finish, range, $40. Santa Monica or S. car. OWNER. WA. 1675.

6 RMS., mod., 2 bedrms., gar., near car & shops, cool summer. 1445 W. 37TH.

6-RM. upper dpx. cor. 1356 Tremaine, n. of Pico, front pch., 2 beds., Rods. Open. Owner, 1245 S. Bronson.

6-RM. new mod. 2-story duplex, Silver Lake Terrace dist. 1512 Westerly Terrace. Ph. 896187.

6 RMS., 2 bedrms., strictly modern, tile bath & shower, nook, gar., $60. 4482 Maplewood, nr. Kingsley.

6 RMS., new, beaut. finished, tile bath, show., kitchen, unit heat. Reas. 243 N. La Fave, Beverly Hills. DR. 9427

6-RM. new upper duplex, 3 bedrms. Westlk. dist. 1 blk. car. 1057 S. Hobart. $35. 322 S. Benton Way. DU. 1788.

6 RMS. New lower duplex. All bdwd fls. & tile bath. Sunset bet. Holly'd and city. Hill. Worth. 1866. DR. 4879.

6-ROOM COTTAGE
110 WEST 28ND ST.

6-RM. mod. Gar. Adams car. Reas. to right party. 4820 W. 25TH ST.

6 UNUSUAL lg. rms. low. dns. Tile flr. dist. 1847 S. Bronson. RO. 2544

6-RM. pretty bung. Beaut. yard and shrubs. 2946 19th ave. EM. 8096.

6 RM. mod. dplx. 2 bedrms up stairs, tile, gar. 2015 7th Ave. EM. 8301.

6 RM. cottage, 128 S. Flower, bath, yd. open $30. Corner, DU. 3160.

6-RM. house. Key at 1317 W. 11th st. $28 month.

6-RM. W. Holly. 2 beds. Gar. 1 blk car. 8212 Norton ave. HE. 7654.

6 RM. mod stuc. $58. Beaut. nr. W. W. Adams. 2920 S. Norton DR. 2945

6-RM. dble. or L. A. High. 1140 S. Highland GR. 1171.

6 RM. 3c. bung., rz. bd. 1437 LAFAYETTE RD. W. on 16th thru Lafayette Sq.

4-RM. dbl. bung. 440, nr. Pico Blvd. 1st class cond. High ground. 1438 S. HAYWORTH AVE. WH. 8762.

4 ROOMS, ½ double, nook, door bed, 3 closets, screens, gar. 649 N. OCCIDENTAL BLVD. DU. 6978.

6-RM. duplex, $45. Built in features, bkfst. nook, dressing room, gar. 1428 W. 23rd st. BE. 2696.

6-R. bung., rear, fr. view, $25. Adults. Gar. $4. 2284½ W. 24th Pl. UN. 2197.

6-RM. bung. with gar. Nice lawn, telephone. $30. 6417 CARLIN ST. 2 bl. So. of W. Adams. 667-3508.

6-RM. mod. Garage. $30 to good tenants WH. 8503. Or sell cheap.

6 RMS., $42. New modern cottage garage. Adults. 1956 3RD AVE.

6-RM. bung. Tiffany finish, tile, sep. bed. 1810 Vineyard. DU. 0146

5-RM. lge. scr. pch., rear. Nice, firs. all conv. Snap for couple. 823 Gar. Holly. car. 1616 Maltman.

5-RM. bung. and gar., unfurnished or partly furnished. $25. DR. 7644.

TO LET—HOUSES—Unfurnished

West and Northwest

3 RMS. new front stucco dbl. in crt. Dress rms., bk., ph., $20, adults, gar. ex. Worth seeing. 2819 3RD.

3-RM. bung. & bath, rear, close in. Union ave. FI. 2359.

$22 MONTH
10 minutes to Broadway. New 4-rm. residence, living rm., 2 bedrms. Kitchen & nook. Range, breakfast set and linoleum, furnished. Colors in old rose, lavender, gold & blue, wonderful location.
RENO ST.
Temple St. car to Reno or First St. bus.

BARKER BROS. Free rental information bureau will help you to quickly find the place you want at the price you want to pay. No obligation. 7TH ST., FLOWER & FIGUEROA.

WHY NOT PHONE YOUR WANT-AD TO THE TIMES? NO CHARGE ACCOUNTS. NECESSARY AND COURTEOUS EXPERIENCED AD-TAKERS DAY AND NIGHT, WILL HELP YOU WITH YOUR COPY IF DESIRED. MEtropolitan 6700.

BUSINESS woman has fine furnishings complete for 4 rms.; will exchange use of same for her own room, bath and gar. in mod. home. West side. Ph. nights or mornings. DR. 8416.

WILSHIRE STUCCO with 5 bedrms., 2 S.P., 2 baths, just off Wilshire. Excellent cond. $70. 1057 S. Hobart. JAMES J. DONAHUE. DRexel 4951. Wilshire Blvd., corner Western ave.

$25 MONTH
Choice new 3 rooms & bath. Beautifully decorated
1510 S. KINGSLEY DR.
W. 11th car to Kingsley

HIGH-CLASS LISTINGS
Wilshire, Beverly Hills, Hollywood Altadena, Pasadena.
THE HENRY de ROULET CO.
Wilshire at Western. DU. 4400.

½ NEW dbl. bung. 4 rooms, modern. Extra bed in closet. La Brea-Melrose district, near Fairfax High School. 616 N. Ala. Wilshire Blvd.

FROM GARRET TO CELLAR IN ONE DAY. Windows woodwork cleaned, floors waxed, rugs shampooed. THE COMPLETE CLEANERS. 1480.

FREE LOS ANGELES CITY MAP MAILED TO ANY ADDRESS.
BEKINS VAN & STORAGE CO.
1016 S. FIGUEROA. PROspect 4141.

NORTH half double bungalow, 3 rms., garage. Spanish stucco, nearly new. Adults. $40. 1618 SOUTH HIGHLAND.

$25—1248 MURFIELD RD. nr. L. A. Hi. Mod. bung., 4 rms., wall h., bkf. nk., gar. End W. Pico car line.

$55—FIVE-room bungalow, 1439 N. WILCOX, near Holly. Hvwd. ME. 7361.

FOR rental Wilshire-Fairfax district, Campbell & Byrd, 3rd & Fairfax. WH. 7115. WH. 2812.

$32 NEW 3-rm. bung. Walking dist. Hdw. floors, door bed. Gentile adults. 139 N. BOYLSTON.

$50 Spanish bung., 5 rms. rec. rm. not lot, responsible tenant wanted. WI. 0717.

LARGE 5-room bungalow, ONLY $30 MONTH. Open for inspection. 9577 W. 140TH ST. or phone EM. 3127.

$50, NEW, 5 rm. 2-story stucco house. Nr. L. A. High. WH. 6240.

$35 MO., free choice of six new 7-rm. dup., 2 baths. Builder. FI. 0717.

$40 & $50. Three & 6-rm. bung. Gar. 616 N. Plymouth Blvd. WH. 7169.

6-RM. dbl. mod. house & garage. 1124 W. 21ST ST. BE. 3125.

6-RM., $90. Fine, new, painted, bdwd. 2 extra AT. 5117. 1035 S. Oxford.

7-RM. 2-bath bungalow, $135. Handsome new, 2-story, 6-room and very large rms.; also 6-rm. 2-bath, 3129 Windsor Square. GLENN & SMITH. 910 So. Western ave. WA. 9371 or WA. 7276.

7-RM. BEAUT. HOME. UNFURN. OR PARTLY FURN. 4 BEDRMS. 2 GARS., CELLAR. LAWN AND TREES. AT L. T UNDER PRICED. ME. 0618.

7-RM. 2-sty. residence, 922 E. Normandie ave, near Ambassador. Mr. Mosely. Secretary. Phone 24, Pasadena.

7-RM. COTTAGE, 1ST-CLASS COND. 3 bedrms., store rm. $30. 1492 S. Mariposa nr. Pico. EM. 6139.

7-RM. home, 3 bedrms., nr. L. A. Hi. Rec. loc. 1016 4th av. AT. 1117.

7-RM. model tow. galv. Exclusive loc. 3474 VICTORIA PK. DR. WH. 1296.

7-RM. bung. $38. 249 N. St. Andrews Pl. DR. 0592. Ask for Dr. Hratten

7-RM. HOUSE. 214 E. ARDMORE. 3 BLKS. E. OF VERMONT. DU. 4276.

7-RM. 2-story house, 835 Court st. $35. Ph. Ft. 8790 or AT. 4678.

6-RM. lower duplex inc. sun rm. or nursery. Large tile bath with shower. Hdwd. floors. Convenient to schools & car line. 1110 E. KENSINGTON AVE. WH. 1195. Mr. Sackett.

6-RM. modern cottage, bdwe. floors, sleeping porch, dr. tile bath, water heater. 641 mod. 2936 S. Budlong ave. AN. 0128.

6-ROOM UPPER DUPLEX
1299 3rd Ave. Rent reasonable. OWNER
6-RM., new upper & lower, 2 bedrms., extra bed, sun rm. Mahogany finish. Rent reas. Open. 1054 S. Ardmore. FA. 5461.

6-RM. mod. cor. bung. 1 blk. of W. Adams. 2 bedrms. conveniences; loc. car. nearby. 4057 Halldale. RO. 1694.

6-RM. duplex, very unusual, $385 W. 6TH ST. just north of Carthay Center. WH. 2347.

6-RM. UPPER, NEW DUPLEX, tiled, open plan, elec. kit., tile float, shower, gar. 1519 VERDUN AVE., nr. W. Wash. Blvd. WH. 6951.

5 & 6-RM. dup. bd. & slp. pch. upstairs. Cheerful, playroom. Close to schools & car. 1150 S. ALVINTON.

6-RM. duplex, $75. 430 S. REXFORD. Bev. Hills. Patio, very artistic. Just completed. OR. 7078.

6-RM. beaut. duplex, 2 beds, 2 garages, finish, gr. ex. and setbs. 619 N. Beechwood Dr. HO. 7643.

6-RM. bung., sleeping porch. Gar. Lge. yard. 1644 7th ave.

6-RM. upper, gar. $50. 1227 E. PLYMOUTH. Take Pico car. D. E. McCaskill. VA. 6394. 908 Bartlett Bldg.

5 RMS. Gar. 7 min. to City Hall. 123 S. Burlington. Inquire 173 S. Burlington ave.

5 RMS., lower, upper, nook, sln. pch., gas, elec. fixs. Nice place, favor few. Two friends pref. 2518 W. 16TH

6-RM. mod., by itself, 3 bedrms., gar. No. Angeles Temple, only $45. DR. 4478.

6-RM. new, 922 N. Van Ness, garage, hdw. finish, range, $40. Santa Monica or S. car. OWNER. WA. 1675.

6 RMS., mod., 2 bedrms., gar., near car & shops, cool summer. 1445 W. 37TH.

6-RM. upper dpx. cor. 1356 Tremaine, n. of Pico, front pch., 2 beds., Rods. Open. Owner, 1245 S. Bronson.

6-RM. new mod. 2-story duplex, Silver Lake Terrace dist. 1512 Westerly Terrace. Ph. 896187.

6 RMS., 2 bedrms., strictly modern, tile bath & shower, nook, gar., $60. 4482 Maplewood, nr. Kingsley.

6 RMS., new, beaut. finished, tile bath show., kitchen, unit heat. Reas. 243 N. La Fave, Beverly Hills. DR. 9427

6-RM. new upper duplex, 3 bedrms. Westlk. dist. 1 blk. car. 1057 S. Hobart. $35. 322 S. Benton Way. DU. 1788.

6 RMS. New lower duplex. All bdwd fls. & tile bath. Sunset bet. Holly'd and city. Hill. Worth. 1866. DR. 4879.

6-ROOM COTTAGE
110 WEST 28ND ST.

6-RM. mod. Gar. Adams car. Reas. to right party. 4820 W. 25TH ST.

6 UNUSUAL lg. rms. low. dns. Tile flr. dist. 1847 S. Bronson. RO. 2544

6-RM. pretty bung. Beaut. yard and shrubs. 2946 19th ave. EM. 8096.

6 RM. mod. dplx. 2 bedrms up stairs, tile, gar. 2015 7th Ave. EM. 8301.

6 RM. cottage, 128 S. Flower, bath, yd. open $30. Corner, DU. 3160.

6-RM. house. Key at 1317 W. 11th st. $28 month.

6-RM. W. Holly. 2 beds. Gar. 1 blk car. 8212 Norton ave. HE. 7654.

6 RM. mod stuc. $58. Beaut. nr. W. W. Adams. 2920 S. Norton DR. 2945

6-RM. dble. or L. A. High. 1140 S. Highland GR. 1171.

6 RM. 3c. bung., rz. bd. 1437 LAFAYETTE RD. W. on 16th thru Lafayette Sq.

4-RM. dbl. bung. 440, nr. Pico Blvd. 1st class cond. High ground. 1438 S. HAYWORTH AVE. WH. 8762.

4 ROOMS, ½ double, nook, door bed, 3 closets, screens, gar. 649 N. OCCIDENTAL BLVD. DU. 6978.

6-RM. duplex, $45. Built in features, bkfst. nook, dressing room, gar. 1428 W. 23rd st. BE. 2696.

6-R. bung., rear, fr. view, $25. Adults. Gar. $4. 2284½ W. 24th Pl. UN. 2197.

6-RM. bung. with gar. Nice lawn, telephone. $30. 6417 CARLIN ST. 2 bl. So. of W. Adams. 667-3508.

6-RM. mod. Garage. $30 to good tenants WH. 8503. Or sell cheap.

6 RMS., $42. New modern cottage garage. Adults. 1956 3RD AVE.

6-RM. bung. Tiffany finish, tile, sep. bed. 1810 Vineyard. DU. 0146

5-RM. lge. scr. pch., rear. Nice, firs. all conv. Snap for couple. 823 Gar. Holly. car. 1616 Maltman.

5-RM. bung. and gar., unfurnished or partly furnished. $25. DR. 7644.

South and Southwest

5 RMS., 2-story, $55. Garage, 2032 Brighton, near W. Adams.

7 ROOMS, modern; 3 bedrooms; 2-car gar., tool house. DU. 2760. 2863 S. GRAND AVE.

6-RM. strictly mod., newly decorated, auto heater, few doors of S. Broadway. 236 W. 63rd st. Adults.

6 RMS. mod. Sin. porch. Gar. Ph. 960 W. 52ND ST.

6 LG. rms. ph., cellar. Gar. $35. Lse. pref. 1240 W. 25 Pl. TH. 8916.

6-RM. beaut. bung. All mod. Shady. $40. 718 W. 47TH. M & P cars.

6-RM. bungalow, walk. dist. Manual Arts. Adults. 1216 W. 49th st.

6 RMS. & den, could be used for 3rd bedrm. Garage. 940 W. 81st Pl. 1st house from Vermont. 2 short blks. from Figueroa. Ready in about wk.

5-ROOM house, twin bedrooms, new floors, modern lawn. Sowers. 4295 RIMPAU AVE. Phone RO. 4121.

5 RM. bung. 4616 4th Ave. Open today. Rent reasonable. Near 48th car line.

5 LGE. rms. Cor. bung. $750 7th Ave. Angelus Mesa. TO. 4250.

5 RMS., bkfst. rm., 2 bdrms., elm base. gar. $36. 3511 Montclair st.

5 RMS., ½ dbl. mod., conv., good trans. 3405 S. BC Andrews Pl.

6-RM. bung. & gar., nearly new. Reas. 1938 HOLLY DR. WH. 8476.

5-ROOM mod. house, phone installed, yellow & red car lines. 3589 VIRGINIA AVE.

6-RM. beaut. new dbl. 2 bdrm. flr. $65. 1 BEACHWOOD. WH. 6947.

6-RM. bung. and gar. $45. Other bung. 1400 N. Highland Ave. GR. 1511.

5-RM. colonial home, lge. rms., bath. 1017 Lemon Gr. ave. Hollywood.

5 LARGE rooms of Holly. Blvd. nr. car, newly decorated. $50. Yucca.

5 RM. bung. for rent after Aug. 1st. 6315 MELROSE. WH. 2635.

6 R. 2 bedrms. upst. gard. $30. Gar. ex. Adis. 1756 N. Western. H. 49751

LOVELY new 6-rm. dbl. Tile float, auto htr., quiet Adults. $60. Ready Aug. 1. a.m. 742½ N. ARDMORE.

6-RM. ½ dble. gar., ex. bed, automatic heater. 2485 BEACHWOOD DRIVE.

6-RM. ½ dble. gar., ex. bed, automatic heater. 2485 BEECHWOOD DR.

6-RM. ½ dble. $50. Strictly mod. 2 bedrms. Adults pref. 564 N. Citrus.

6-RM. MODERN & GARAGE. 810S FRONT. 1415 LA MIRADA

6-RM. ¼ dbl. wrt. bed, strictly mod. Gar. $30. 1017 N. HARVARD.

6-RM. & NOOK. ½ DBLE. REAR. 135. 943 N. OXFORD, nr. Western & Santa Monica.

5-RM. ½ dble. stucco, newly dec. Gar. $35. 1 blk So. Santa Monica. 907 Hustler Dr.

EXCLUSIVE neighborhood. 7-rm. house, 2 baths, 2 sun parlors, maid's quarters over gar. Only $150, year's lease.

TAFT REALTY CO.
Hollywood at Vine. HO. 7189.

½ DOUBLE, 3 rms., nook, strictly modern, just refinished, water paid. Gar. Only $26. 7916 Willoughby ave.

WANT to lease 1 year, 5-rm. unf. house, 2 adults. Limit $50 per mo. Address E. box 815. Times Branch.

$40—FIRST 6-rm. house east of Vermont. 4281 MONROE. Hollywood. Also 2 rm. furn. flat.

$45—PROSPECT AVE., 4335—5-room mod. bung., bkfst. nook, gar., yard.

South and Southwest

5 RMS., 2-story, $55. Garage, 2032 Brighton, near W. Adams.

7 ROOMS, modern; 3 bedrooms; 2-car gar., tool house. DU. 2760. 2863 S. GRAND AVE.

6-RM. strictly mod., newly decorated, auto heater, few doors of S. Broadway. 236 W. 63rd st. Adults.

6 RMS. mod. Sin. porch. Gar. Ph. 960 W. 52ND ST.

6 LG. rms. ph., cellar. Gar. $35. Lse. pref. 1240 W. 25 Pl. TH. 8916.

6-RM. beaut. bung. All mod. Shady. $40. 718 W. 47TH. M & P cars.

6-RM. bungalow, walk. dist. Manual Arts. Adults. 1216 W. 49th st.

6 RMS. & den, could be used for 3rd bedrm. Garage. 940 W. 81st Pl. 1st house from Vermont. 2 short blks. from Figueroa. Ready in about wk.

5-ROOM house, twin bedrooms, new floors, modern lawn. Sowers. 4295 RIMPAU AVE. Phone RO. 4121.

5 RM. bung. 4616 4th Ave. Open today. Rent reasonable. Near 48th car line.

5 LGE. rms. Cor. bung. $750 7th Ave. Angelus Mesa. TO. 4250.

5 RMS., bkfst. rm., 2 bdrms., elm base. gar. $36. 3511 Montclair st.

5 RMS., ½ dbl. mod., conv., good trans. 3405 S. BC Andrews Pl.

6-RM. bung. & gar., nearly new. Reas. 1938 HOLLY DR. WH. 8476.

5-ROOM mod. house, phone installed, yellow & red car lines. 3589 VIRGINIA AVE.

6-RM. beaut. new dbl. 2 bdrm. flr. $65. 1 BEACHWOOD. WH. 6947.

6-RM. bung. and gar. $45. Other bung. 1400 N. Highland Ave. GR. 1511.

5-RM. colonial home, lge. rms., bath. 1017 Lemon Gr. ave. Hollywood.

5 LARGE rooms of Holly. Blvd. nr. car, newly decorated. $50. Yucca.

5 RM. bung. for rent after Aug. 1st. 6315 MELROSE. WH. 2635.

6 R. 2 bedrms. upst. gard. $30. Gar. ex. Adis. 1756 N. Western. H. 49751

LOVELY new 6-rm. dbl. Tile float, auto htr., quiet Adults. $60. Ready Aug. 1. a.m. 742½ N. ARDMORE.

6-RM. ½ dble. gar., ex. bed, automatic heater. 2485 BEACHWOOD DRIVE.

6-RM. ½ dble. gar., ex. bed, automatic heater. 2485 BEECHWOOD DR.

6-RM. ½ dble. $50. Strictly mod. 2 bedrms. Adults pref. 564 N. Citrus.

6-RM. MODERN & GARAGE. 810S FRONT. 1415 LA MIRADA

6-RM. ¼ dbl. wrt. bed, strictly mod. Gar. $30. 1017 N. HARVARD.

6-RM. & NOOK. ½ DBLE. REAR. 135. 943 N. OXFORD, nr. Western & Santa Monica.

5-RM. ½ dble. stucco, newly dec. Gar. $35. 1 blk So. Santa Monica. 907 Hustler Dr.

EXCLUSIVE neighborhood. 7-rm. house, 2 baths, 2 sun parlors, maid's quarters over gar. Only $150, year's lease.

TAFT REALTY CO.
Hollywood at Vine. HO. 7189.

½ DOUBLE, 3 rms., nook, strictly modern, just refinished, water paid. Gar. Only $26. 7916 Willoughby ave.

WANT to lease 1 year, 5-rm. unf. house, 2 adults. Limit $50 per mo. Address E. box 815. Times Branch.

$40—FIRST 6-rm. house east of Vermont. 4281 MONROE. Hollywood. Also 2 rm. furn. flat.

$45—PROSPECT AVE., 4335—5-room mod. bung., bkfst. nook, gar., yard.

TO LET—HOUSES—Unfurnished

South and Southwest

⅝ ACRE equipt for poultry & rabbits, 6-rm. bung. nr. Vermont. DR. 0061 eves. DU. 1514.

$50, HALF new stucco duplex, to adults, 3 rms. Nook, ex. bed, gar. optional. 1959 W. 41ST PL.

$45. New 4-rm. tile bath, shower, ext. wall bed, gar. 1815 S. Catalina & Washington.

½ DBL. bung., 4 rms. and garage, nr. 2 cars. 1026 W. 49TH ST. $32.

East and Southeast

6 MOR. paid up lease, beaut. new bungalow, want radio, piano, lot or what have you? TU. 5512.

6-RM. house, 2 bedrms., 1 rented, lge. yd., gar., $40. 412 E. 43RD ST.

5 RM. house, large lot, fruit trees, yard fenced. $25 mo. 3740 WALL ST. VE. 4815.

$35, 6-RM. rustic bungalow, double gar. Large vegetable and flower garden, chicken yard. 2 blks. from Compton's plant. Paschall-Harris. 6125 COMPTON AVE.

TO let, 5-room bungalow in excellent condition. $38. Corner Florence and Atlantic ave. R. D. Lot. 1000 Central Bldg.

North and Northeast

5 RM. stucco bungalow, Eagle Rock, strictly modern, new, $40 per mo. Children no objection. Angelus. 4740 TOWNSEND AVE. AL. 5543.

5 RM. new residence, $65. 4108 Berence ave., at Ave. 1, all conv., excellent location, owner, 245 SO. MAIN ST. BR. 1260. Adults.

3 RMS., 6238 York Blvd. $25
3 rms., 6240 York Blvd. $25
4 rms., 6206 Bertha st. $30
5 rms., 6202 Bertha st. $35
4 rms., 6206 Echo st. $30
4 rms., 6316 Lincoln ave. $40
Apply 6314 ARROYO GLEN ST.
Garfield 1362.

TO LET—Suburban and Country

10 A., with house, plenty of water, close to school, $25 mo. 509 Grosse Bldg.

ATTRACT. 5-rm. cabtech type home. ½ A. 324 Darlington, Brentwood Pk.

TO LET—BEACH—Resort and Mountain Property

BALBOA, 6 room bungalow, grounds insure privacy, $45 mo. 6 rooms, cute cabin, Sept. 9. 135529.

COMPLETELY furn. 3-rm. mod., sat. cottage. Quiet, restful, adults only. Reas. 1451.

HERMOSA, furnished flat, $20 per mo. 2 adults. No. 4 Ocean Front. DU. 5111.

TO LET—Write to "Long Beach Test City" for price list, housekg. beach tents. Also fine cottages and apts.

TO LET—By Lessee

Miscellaneous

STORES—OFFICE SPACE
LOFT SPACE
See the new building located on the southeast corner of Hill & 12th sts. for nice store or office space. Rents have been greatly reduced. See owner in building or phone Glendale 672.

LOFTS FOR LEASE. MODERN, HIGH-GRADE. SPLENDID LOCATION IN RETAIL DISTRICT. SEE BUILDING MGR. ON PREMISES 518 S. FIGUEROA.

LOFTS FOR LEASE. WESTING-HOUSE ELEVATOR. FIRE PROOF. SPRINKLER. SEE BLDG. 420 S. SAN PEDRO ST. TR. 8891.

GARAGE for lease, about 12,000 sq. ft. in established business & auto-house center. Low rental. See owner, 5420 Sierra Vista Ave. GL. 8596.

DANCE studio, part time, fully equipt. Wilh. dist. DU. 6466.

Stores and Shops

TRANSFER CORNER
Low rentals. Big stores and offices. LOGAN F. METCALF.
10th st. at Vermont. DU. 3440.

WEST 9TH ST. store, between Alvarado & Hoover, $25 month to right party. Bright, nearly new, front, & everything. LOS LAGASSE. 3120 W. 8th. DR. 0288.

DOWNTOWN stores for lease on Broadway, 4th st., 8th st., 7th st., Hill, Olive, Grand and Flower, etc. HARRY GRUSSMAN.
206 Haas Bldg. 7-Bdwy. TU. 3472

TO LET in busiest dist. on Western A-1 store, 113 S. Western Ave. Apply 2nd floor, 115 S. Western Ave. or either WA. 9066 or VA. 7185.

STORE 20x40, suitable for barber, dry goods or hardware stores. 3106 W. Jefferson, cor. 8th Ave.

4 STORES, 17x40. So. Comtion ave. $25 mo. New brick bldg. For grocery, drugs, light mfg. GL. 1021.

2923½ WHITTIER BLVD. Lge. store, apts. & rooms. Rent reasonable. loc. $40, gar. incl. PHONE 52877.

SPACE for optician in jewelry store, very best business location. Most reasonable rent. 529 S. Western.

STORE room, 50x125, rent $60 mo. 781 E. EICHMOND. 1 block from business loc. Gl. 4797 or HE. 2875.

FOR SALE, long term lease of store, good location on Bdwy. Address E. box 1146, Times Branch.

MEZZANINE floor with window space on Broadway, suitable for doctor, dentist. Apply 324 S. BROADWAY.

STORE suitable for any line of business, rent reas. 1878 W. Jefferson cor. Halldale.

BELLFLOWER, Cal., $22 Somerset, store in the heart of business district; Low rent.

GROCERY concession in old established market. Good opportunity for manager. 4300-4308 S. VERM'T

ROOM for dry goods, shelving & counters, in good business section. $20 per mo. 1518 Haverend ave.

MAIN ST., 3950 S. Store. W. mod. apt. & gar. reas. Alhambra 893-J.

BATTERY station, busy corner. Cheap rent. 4174 W. PICO ST.

STORE rm. rent, good loc. Restaurant or butcher shop. FI. 2889.

CORNER in new brick bldg., ideal for drug store, mkt. 1423 S. Western.

Offices and Desk Space

CHAPMAN BLDG., 318. SACRIFICE
Will sublet all or part of our large suite. Sacrifice until January. Advantageous lease obtainable thereafter. Especially adapted for insurance or financial lines; will sacrifice high class mahogany fixtures. Auto Acceptance Corp. ME. 6940.

HALF my office in new building at 6th & Spring st. High class equipment, solid mahogany furn., typewriter, 2 telephones, private office. Elegant new carpet, grand location and opportunity for right party. Call at 721 PACIFIC SOUTHWEST BANK BLDG. Tel. TU. 8905.

HAVE moved & will rent our office at 717 So. Hope St. Bldg. Rent reduced from $115 called for in our lease. There are a reception room & 2 private offices. Call at RM. 532 for key & phone. Trinity 5478.

OFFICE FURNITURE
For rent, complete office outfits and single pieces; we deliver and take back at your convenience. Rental applies on purchase. Easy terms. 311 W. SECOND.

ALL OR PART
of finely furnished suite of offices. (1250 sq. ft.) in all is new WESTERN PACIFIC BLDG. 1031 So. Broadway. Suite 714.

LISSNER BUILDING
Large space, 28 feet frontage on Spring St. Very light; reasonable rent. Other rooms, $17.50 to $25. Faber 2194. No. 524 S. Spring St.

HAVE several furn. offices at a very low rental. Phones installed. Possession at once. MR. DAVIS. 1008 Lane Mortgage Bldg. TU. 1215.

BEAUTIFUL office & reception room, furn. or unfurn., with or without stenographer. 615 FINANC. CENTER BLDG.

FOR RENT—A FEW GOOD OFFICES FOR IMMEDIATE OCCUPANCY. APPLY ROOM 404 SOUTHWEST BLDG., 120 S. BROADWAY.

EXCEPTIONALLY well located & arranged offices, approx. 1000 ft. furnished or unfurnished. Mr. Holland. 400 Lane Mtg. Bldg. TU. 4601.

OFFICE & loft space, 7th nr. Grand ave. See HARRY G. HENLEY CO., 218 Brockman Bldg. TR. 4324.

Nice light offices, reasonable rates. Apply room 718, 426 S. SPRING.

FURNISHED office reception-rm., ph. $30. 1004 Commercial Exch. Bldg. 416 W. 8TH ST.

$15, FURN. office space, grnd. flr., ph. serv. free park., ground flrs. 218 W. 8TH.

DENTAL office & apt., good cor., shr. drug store. Inducements. RO. 8288.

NICELY furn. priv. office, see it at 703 LANE MORTGAGE BLDG.

FURNISHED office space, phone and service, $10 & up. 805 W. 7th.

LIGHT, airy front office. Low rent for or unfur. 618 JEWELERS BLDG

PANTAGES Bldg., whole office, single or en suite. RM. 204 VA. 8256

FROST BLDG., N.W. cor. 2nd & Bwy. Choice offices, $20 up. VA. 6962.

MODERN desk, mail & sh. serv. Economical & efficient. VA. 8764.

GROUND floor desk & office space. Call 740 S. SPRING ST.

DESIRABLE roomy office, $100. Apply 1210 SUN BLDG. TU. 4661.

TO LET—Or Lease

Offices and Desk Space

OFFICES FOR RENT
Can be subdivided to suit at a rental that will interest you.
A Broadway location away from congestion and high rents.
"WESTERN PACIFIC BLDG."
1031 S. BROADWAY
TR. 0261. VA

WANTED—
Miscellaneous

BOOKS BOUGHT—
HOLMES BOOK CO.
BOOKS OF EVERY DESCRIPTION PURCHASED
740 S. MAIN ST.
TR. 2298.

WANTED—USED OFFICE FURNITURE, CALL GRIFFIN, TR. 8704.

WANTED—Best cash for used office furniture. WE. 8388.

Clothing—Furs, Discarded
HOLLYWOOD CLOTHES CO. PAYS HIGHER FOR USED CLOTHING. 1357 SUNSET BLVD. GL. 3524.

HIGHEST prices paid for men's used clothing, shoes, furniture. AN. 1074.

MEN'S clothing wanted, highest prices. LEVIN, 717 W. 9th. MA. 2864.

Diamonds and Jewelry
WANTED — Diamonds, watch, gold, silverware & other valuables. You prices only. MARKWELL & CO. Suite 502 Citizens Nat. Bank Bldg. cor. 5th & Broadway sts.

WILL PAY SPOT CASH, HIGHEST PRICES FOR DIAMONDS, WATCHES, JEWELRY, OLD GOLD & PLATINUM. NONE TOO SMALL OR TOO SMALL. A. RISKIN, 613 Lewis Bldg., 7th and Hope.

WANTED FOR CASH
Diamonds and jewelry.
M. WEINSTEIN,
601 Title Guarantee Bldg.
Fifth and Broadway.

DIAMONDS WANTED
Highest cash prices paid. No delay. H. KLEIN, 727 Law Exchange Bldg., 7th & Hope.

DIAMONDS bot, sold, exch. C. G. Fergusson, 207 Hass Bldg., 7th-Hope.

DIAMONDS bought for cash. W. Lees 403 Heilman Bldg. Tr. 7178.

TRADES—SWAPS

SWAPS—
All Kinds

ACRES—ROMOLA F10 ACRES. What have you to swap for? Some payments on wonderful Romola 10 acres.

Any stock, bonds, lot equity, auto, diamonds, trust deeds, mortgages, or what have you?

If you are anxious to get your full value for what you have, or a down payment on income property during acreage, get in touch with us. Address Y, box 214, Times Branch.

ACRES, 80 clear, Colorado. Will trade for city equity or 5-room bungalow. TU. 7637.

ACREAGE A lots. Want rming, has Los. & Inyo. Owner, 1716 Stanley, Tr. 72.

AUTO wanted, clear, not over, 5 pass., 2 accep. but 1926 or 1927 preferred. Have 2 lots in Redlands, value $1,000. Will pay $1,000 cash. Owner, 249 W. Jefferson. HU. 4123.

AUTO CUNNINGHAM COUPE Late model will trade for lot or what have you? TR. 1312.

BEAUTY parlor, nice place, sale or trade. What have you? TR. 1312.

BUNGALOW, new, 5 rms., Spanish type, latest mod. conveniences, Crescent Hgts. Blvd. Hollywood. Will take for car to apply on 1st payment. JENKINS, 7041 Santa Monica Blvd. HE. 1219.

BUNG. DOUBLE equity $4500; will clear lot, ACREAGE, CREAM, or 5-pass. 6-cyl. auto or equity in improved. OWNER, AD. 2737.

BUNG. for sale or exch. 4 rms., on 60th st. Trade for auto or what have you? 421 E. 49TH ST. AD. 5436.

CABIN, Santa Monica Beach, 4 rms., bathroom, complete, furn. & ready to occupy. $1850 for what? 1354 3RD AVE. SO. 6950.

CABIN site, beautiful, for carpenter-engineer or what? 7951 WHITTIER BLVD.

CADILLAC sedan, fine condition, for lighter closed car. See owner, 401 E. Bkwy., Long Beach. Ph. 612197.

CAFE for sale or trade, fully equipped, going business, for first class mortgage, diamonds or what? Will not assume. See owner afternoons. 1211 S. MAIN.

CEMENT work, no job too large or small for light stake truck, sale, lot, farm, or cash. GR. 8470.

CONCESSION at Venice, having terms, good location for fruit stand, or will sell lot, car or what have you? Call between 6 & 7 evenings, GL. 4

ELECTRIC dinger sewing machine, vacuum cleaner, washing machine, for cement work. Ford or what? TU. 7637.

EQUITY—Have $4500 equity in beautiful new Spanish bungalow, well located Beverly Hills, rms., oriental tile bath, beautiful hardwood floors, garage, nursery. Will trade for clear lot in Glendale. 1524 Wooster st. OX. 6487.

EQUITY, good income on Echo Park property, 4 apts., 2 stores, 2 garages, chickens, small house, sacrifice for cash or what? DU. 6226.

EQUITY—Modern home for lot or what? 7th ave. at Jefferson. Owner, 1145 Edwards & Wilbur Blds. Vandike 6855 or THorewall 0036.

EQUITY $6500 in 6 lots at San Diego, balance $4500 payable $40 per month, 6 per cent. Will trade for what have you? 2346 ALTMAN ST.

EQ. $1500, 2 houses, 1 lot for 2 lots, or lot. Write 249 W. LEONARD ST.

EQUITY $12500 new 5-rm. home for all clear property. Will trade for car or what? 1076 W. 7th. DU. 6196.

FORD first delivery car. Want small property. BE. 8788, eves.

GAS sta., good loc., for sale or trade for R.E. 5466 S. Figueroa.

GIFT shop, dressmaking, liv. quarters, for car, lot. AX. 6764. TR. 7

HOME, positively the best new 5-room equity in city. No payment on bal. Also cash for acreage or what? LEWIS, TU. 4119

HOME, $500 equity in right car. Owner, 1224 1-4 S. KINGSLEY DR.

HOME, 321 S. Almont Dr., Bev. Hills. New 7 rms., 2 baths, 2-car gar., maid's rm. & bath. Phone owner, OX. 2774 for appt.

HOME, $1,000 equities in Wilshire-Fairfax income lots for trust deeds, notes or other real estate, paper or what? W. H. WINGFIELD, EM. 8251.

LOTS, clear & income clear to trade for Wilshire or Beverly vacant. Will assume and might add cash. Write 7111 S. SAN PEDRO ST.

LOT in Venetian Square, $700 equity for diamond, radio, upholstered furniture, Wilton rug or $150 cash. 1201 RN. 6th St. Apt. 2. Owner, AX. 2112.

LOTS, 2 view lots to exch. for auto, possible on part part, on house. Box 426, GLENDALE CALLIF.

LOT $2500, clear, beaut. cor. in 1 Flintridge for late model closed car or like kind. Owner, TU. 2818.

LOT, equity exchange for good late model closed car or diam. OR. 6417

LOT, a good one, want furniture, what have you, in house or what?

McFARLAN Classy sport model touring, 6 wire wheels, shocks, Gerotor, silver radiator, spotlight, other extras. Mechanically perf. Only $450. Or trade for real estate, lot or diamonds. OWNER, 818 Black Bldg.

MAXWELL touring, A-1 condition, sale or trade, 1207 W. 37TH Pl.

OIL, attention, high grade, for what? 4105 MADDEN. TH 0187.

PIANO, beaut. Schubert player w/ 50 rolls, will auto as payment or what 1021 Esperanza. CH. 2548.

PIANO, good mahogany upright and Edison for sale. Prefer Buick, W.A. 2746.

POULTRY ranch, good home & 2 lots, $900 chick. equip. Bullock, Tr. 2746.

PUPPIES, Pekingese, highly pedigreed, also broad mistress in whelp, for diamonds, oriental rugs or what? Address Y, box 57, Times Office.

RANCH, 37 acres, improved, well located, Tenaja & Murrieta. Owner will trade for quick sale. Owner will meet you. 257 S. WITMER.

SAN DIEGO Mission Bay lots or big equity or will trade for auto or what? Owner, 1076 W. 10th, AT. 4

SELL or trade, Take auto or what have you? 1201 S. FIGUEROA. TO. 2111.

TENT, $45; violin, $75; 2½ reverse & charging outfit, $175; radio, $75; 2 typewriters, $25 each. 2111 W. 7th ST. DU. 6196. Owner pays $12.50 tax. For good auto, 1926 or 27. DU. 4108

TYPEWRITERS and other things to trade. The Trade Post, 1098 S. HOPE ST.

WASHING MACHINE, ELECTRIC, FOR WHAT? 1304.

WHAT have you? The Trade Post traded for diamond, radio, upholstered furniture, Wilton rug or $150 cash. 1201 RN. 6th St. Apt. 2. Owner, AX. 2112.

WILL trade equity in new 5-room bungalow for lot or what? 1076 W. 37th Pl. Owner, AD. 1078.

WILL trade diamond for car, what have you? 1076 W. 37th Pl. Owner, AD. 1078.

WILL trade equity in new 5-rm. home for lot or what? 1076 W. 37th Pl. Owner, AD. 1078.

WILL trade for car or what? MU. 5733.

AUTOMOBILES

AUTOMOBILES, ETC.—
Miscellaneous

DON LEE

MONTH END

USED CAR SALES

10 DAYS

OF REAL PRICE

CUTS TO MAKE A

WHIRLWIND

PRICES FOR JULY

140 CARS

TO CHOOSE FROM

THESE ARE SOME

EXAMPLES

OF OUR VALUES

CADILLACS

[illegible]	7-PASS.	$2450
[illegible]	7-PASS.	$2650
[illegible]	7-PASS.	$2850
[illegible]	7-PASS.	$3250
[illegible]	7-PASS.	$3450
[illegible]	7-PASS.	$3650
[illegible]	7-PASS.	$3850
[illegible]	7-PASS.	$4250

OTHER MAKES—CLOSED

[illegible]	SEDAN	$ 495
[illegible]	SEDAN	$ 595
[illegible]	SEDAN	$ 695
[illegible]	SEDAN	$ 795
[illegible]	SEDAN	$ 895
[illegible]	SEDAN	$ 995
[illegible]	COUPE	$ 495
[illegible]	COUPE	$ 595
[illegible]	COUPE	$ 695
[illegible]	COUPE	$ 795

TERMS—NO BROKERAGE
OPEN EVENINGS
W. 9TH. DU. 2190.
FIGUEROA AT PICO.
WE. 8788.

MADDUX

LEW G. BURTON
AUTO DISTRIBUTOR

[illegible]	Sedan	$2995
[illegible]	Coupe	$2795
[illegible]	Sedan	$2595
[illegible]	Coupe	$2395
[illegible]	Sedan	$2195
[illegible]	Coupe	$1995
[illegible]	Sedan	$1795
[illegible]	Coupe	$1595
[illegible]	Sedan	$1395
[illegible]	Coupe	$1195

MADDUX

LINCOLN AGENCY
SALES DEPT.
AT A PREMIUM. TR. 8714.

LEW G. BURTON
AUTO DISTRIBUTOR

[illegible]	Sedan	$2995
[illegible]	Coupe	$2795
[illegible]	Sedan	$2595
[illegible]	Coupe	$2395
[illegible]	Sedan	$2195
[illegible]	Coupe	$1995
[illegible]	Sedan	$1795
[illegible]	Coupe	$1595
[illegible]	Sedan	$1395
[illegible]	Coupe	$1195

MADDUX

AUTOMOBILES, ETC.—
Miscellaneous

WE'RE CUCKOO
That's what will be said about Bozzani for doing this.

27 high-grade cars, formerly priced to $850, now $500 each.
11 very good cars up to $400, now $200 each.
14 others, all reconditioned, now $100 each.

NO JUNK IN THIS CLEANUP.

Good clean cars, all reconditioned and sold on terms.
Buy now and get the best.

BOZZANI MOTORS
MAIN STORE
617 NO. BROADWAY

AUTOMOBILES — USED CARS
ALL MAKES TAKEN IN TRADE
ON HUDSON AND ESSEX

Star Sedan, fine cond., 1925....$395
Chandler Chummy Sedan 1924— $295
Essex Coach ..... 1926— $495
Hudson Coach ..... 1926— $495
Studebaker Tour. ..... 1926— $95
Hudson Speedster ..... 1926— $495
Ford Coupe ..... 1925— $145
Dodge coupe ..... 1926— $95
Wash. Tour. ..... 1926— $75
Marmon Chummy ..... 1926— $75
Hudson Sedan ..... 1925— $75
Studebaker Sedan, late 6 ..... 1922— $75

QUALITY AND PRICES RIGHT
LOW FIRST PAYMENTS, TERMS ON BALANCE
942 SO. HOPE ST.

FOR a good used car see us. We have what you want at the price you want & terms you want. SEE US NOW. WILSHIRE MOTORS, INC. WESTERN

STEVENS-DURYEA, late model, wire wheels, self starter, etc., $445, will trade; five terms. 6455 SUNSET BLVD. GR. 1171.

NO cash down, dia., fur., radio, etc. as first pay. on autos, 100 to choose from. 3635 S. VERMONT.

FORDS, all models, 50 to choose from. Open eves. & Sun. 3843 S. Vermont.

ROLLS-ROYCE phaeton, very late, will sacrifice. Call Mr. Stiles, GR. 1171.

Touring Cars for Sale

BUICK touring, 1922, perfect condition. Small down payment. No trouble to show the car. Sun. HE. 1642.

BUICK, 1923, good tires, good finish, private owner. No dealers. Owner's office, 1107 W. 48TH ST.

BUICK, late, Cal. fine, A-1 cond. $395. Terms. 400 E. 17TH.

CADILLAC 34 PHAETON. Orig. fin. is A-1, perfect mechanically, equipped with tonneau, shields, wind wings, bumpers, other extras. Good tires, spare, etc. Terms. HUPMOBILE USED CAR DEPT. 816 W. Pico. Open Eves. Sun.

CADILLAC 6 Phaeton, mod. 59. Looks absolutely brand new. Has many extras, including $400 full enclosure. Calif. top. Been in storage. Must sac. immed. Time terms. $250 dn. Flower St. Car., 807 S. Flower.

CADILLAC 42 TOURING. 7-PASS. California top, special paint job. Good tires. A1 mechanical condition. HOLLYWOOD CADILLAC AGENCY Sunset Blvd. at Vine. HO. 2901.

CADILLAC TOUR. LATE MODEL, 7 pass. tour., new paint, new rubber, wonderful mechanical condition. TERMS—ARRANGED—TERMS. 909 SO. OLIVE.

CADILLAC 4 Spt. Phae. V 63, late '24. Has many acts. Will take cheap car on trade. Must be sold at once. Terms. $395 dn. 807 S. Figueroa.

CHEVROLET touring, 2 hr. new cars, '26, very latest series. Must sac. immediately, tremendous disc. Easy terms arranged. 807 S. Flower.

CHEV. tour., '26, $445; $100 down. "MILLERIZED CARS." 1120 So. Figueroa. st.

CHEVROLET '26 touring, $375, hurry or will sell quick. 1201 S. HILL. 34TH & FIGUEROA. WE. 2251.

CHEVROLET touring, 1922, $55 spot cash. 1216 N. Kingsley Drive today.

CHRYSLER 6-70 touring car, '24. Good condition, $725 cash. GA. 6436.

CLEVELAND 6 TOUR. 1925
Rebuilt mech. and guar. Easy terms. 807 W. HERBERT CO.
1110 E. Flower. TRinity 1012.

DUESENBERG 6, 4-pass. sport tour. 1924 MODEL. LIKE NEW. Duesenberg Agency, 2900 S. Figueroa.

ESSEX TOURING, 4-cylinder, 5-passenger, only $135, $75 cash, balance terms. 942 S. HOPE ST.

FLINT '24 Tour. Full Cal. top. Fully equipt. like new. $450, terms. Bozzani Motors. 1101 S. Figueroa.

FLINT '25 touring, new batts., tires, perfect, 1925, terms. 1032 S. Olive

FLINT touring, '25, model, new tires, many extras, original finish, private owner, no dealers. 1291 W. 43 st.

FORD tour, '22 model. Full price $75. Open eves. 3867 W. VERNONT.

GARDNER 6, sec. cond. Late. $135. Terms. 400 E. 17TH ST.

HUDSON 6 speedster, A1 condition. Wings, tonneau shield & all extras. Bargain, $350 cash. Ph. WEstmore 5012.

HUP 1925 TOURING
In splendid condition. Terms.
HOWARD AUTOMOBILE CO.
1213 So. Main. WEstmore 4326

JORDAN 5 TOURING, 1926 MODEL. QUEENSBERG AGENCY, 2900 SO. FIGUEROA.

LAFAYETTE TOURING
4-pass. Splendid mechanically, good finish and top. Terms to match, wind deflectors, tonneau shield, balloon tires, natural wood wheels, many other extras. Terms. PELTON MOTOR COMPANY 1345 S. Figueroa. WE. 2341.

LINCOLN Touring, has Special Duco finish, looks brand new, like to sell on equity. Cost new over $5000. Will sac. this beaut. car for $395, as it must be sold at once. Have time payments if short. 807 S. Flower.

LINCOLN Sport Phaeton, 1925. Fully equipped, brand-new balloon tires, 6 wire wheels, new Duco paint, new slip-lock attachments, spotlight. A beautiful car and a wonderful buy. HENRY B. AYERS CO., 1214 S. Olive. MEt. 2642.

LOCOMOBILE 7-PASSENGER touring, good condition.
Excellent car for stage, mining or ranch use. Only $350.
MR. MONKHOUSE, 1000 S. Grand.

NASH '25 Tour, Adv. 5. Completely rebuilt, refinished, perfect, balloons, extras. Guaranteed. $350. Terms.
PETRY MOTOR SALES CO.
1125-34 S. Figueroa. Open Eves-Sun.

NASH tour., late '25. Absolutely perf. cond. Tonneau shields, all ex. Must sell at once. Owner, 1216 S. BERENDO. Apt. 303. WA. 9742.

NASH 4 Sport Tour., late '22. Looks new, has spec. top, many extra. Take on trade. Willing to sacrifice for $195, terms arranged. 807 S. Flower.

OAKLAND '25 sport tour. Completely overhauled, refinished & beautiful Duco duco, 6 balloon tires and fully equipped. Guaranteed. Easy terms.
REEVE GARTZMANN, INC.
1187-89 S. Olive. Open Eves.-Sun.

OAKLAND Sport Touring, late 1924, like new, 6 wire wheels. Car like new. Must sell today. Terms arranged. $145 down. 807 South Flower.

PACKARD 1924 single 6 sport tour. Original finish can't be told from new, loaded with extras. $450 dn. 1224 S. FIGUEROA.

PACKARD Phaeton '25, $1000. Terms. Many ext. A snap. 2330 S. Figueroa

PACKARD 6 Tour. '23 mod., like new, $1175. Terms. 1167 S. MAIN.

PEERLESS Sport Phaeton, late 1923. Looks and runs like brand new car. Has trunk, bumpers & every extra. Must sacrifice at once. Terms arranged. $185 down. 807 S. Flower.

PEERLESS 7-pass, A-1 cond. $185. Terms. 400 E. 17TH ST.

PIERCE-ARROW '26 Dual Valve 80 7-pass. 1st-class mod. cond. Duco finish, wire tires, brakes & battery. Wonderful riding. Owner, TU. 8603

RICKENBACKER sport tour, '24 mod. Duco finish, A-1 cond. $195 dn., bal. easy. 1226 S. FIGUEROA ST.

RICKENBACKER phaeton, late '23. 5 brakes. $150 dn. $40 mo. 1211 S. HILL. RENO. Phone DR. 6245.

ROLLS-ROYCE phaeton, very late, will sacrifice. Call Mr. Stiles. GR. 1171.

STUDEBAKER standard 6, $850 buys 1925 duplex phaeton in perfect condition, 29 S. Marguerita St., ALHAMBRA.

STUDEBAKER 1925 "Certified Six" Duplex Tour. $250 down. Like new. Buick Specialty Co. 1215 So. Flower

STUDEBAKER '24. No time or trade, prices right for quick sale. 876 S. WILSON AVE., Pasadena.

STUDEBAKER Spl. 6 Tour., $450. Mech. A-1. Good rubber. Terms. Bozzani Motors. 1101 S. Figueroa.

STUDE. '24 mod. light 6 tour. Good cond. $395. Terms. 1140 S. OLIVE.

STUDE. '25 spec. 6 tour. Take up contract, $55 mo. 200 W. PICO.

STUTZ 6-pass. tour., like new, easy terms or take light car or diamond as 1st payment. Owner, HE. 3160.

Roadsters for Sale

BUICK "6" 1923 Roadster. Refinished and Reconditioned like new. EZ terms.
HOWARD AUTOMOBILE CO.
OLIVE ST. USED CAR DEPT.
1122-28 So. Olive. VAndike 6122.

BUICK 1925 "Gold Seal" roadster. Like new. Easy terms.
HOWARD AUTOMOBILE CO.
OLIVE ST. USED CAR DEPT.
1122-28 So. Olive. VAndike 6122.

BUICK '26, standard 6 roadster, brand new, windwings, terms. 983 S. KINGSLEY DR. DU. 7680.

BUICK 1920 needs repairs. $150. See at 754 MAPLE.

CHRYSLER 70 RD., '25
$300 DN., YOUR CAR ACCEPTED Like new. Fully equipped. A beauty. "Millerized Cars. 4618 & BDWY.

CHRYSLER roadster, '25, standard & other repossessed cars. No cash dn., bal. mos. Auto loans. 1351 S. FIGUEROA.

CHRYSLER roadster, 70 model '25. Many extras. $250 down. Call Owner, DU. 2252. Apt. 3.

DIANA Line 8 Spt. Rdstr. '24. Very latest ser., only 2 mos. old. Looks positively br. new. Willing to sac. at a disc. of over $500. Most liberal payments arranged. 807 S. Flower.

DODGE spt. rdstr. 25. Bumpers, 5 Goodyear balloons, very good running order. $175 dn. 6425 Hollywood Blvd.

DODGE rdstr., late '23, like new. $195 down. Terms. 1278 S. FIGUEROA

FORD ROADSTER
with steel all-p-on body.
Good rubber, repainted.
$60 down. Bal. $20 per mo.
Guaranteed. 2 days free trial.
J. A. NADEAU BARG. CENTER
Central at Slauson. AU. 2240.

FORD Roadster '24, new paint. Like cord tires. Guar. $255. $35 dn.
Open Evenings & Sundays.

DUNHAM for FORDS
Ford Dlr. Used Car Dp. 1916 S. Main

FORD Roadster '25, balloon tires. Fine condition, guaranteed car. Can arrange terms. Mr. Ellsworth. 231 N. PACIFIC BLVD. DE. 1121.
HUNTINGTON PARK.

FORD road. starter, refinished, $85. Hurry. 765 CENTRAL AVE.

FORD, Rucksell axle, Bosch ignition. $99 cash. 4316 Franklin ave.

GARDNER 8 sdstr., '26, $750, saving. Looks new. Terms. Flp.

JEWETT '24 sport roadster, 24,000 miles. Perfect condition. New Duco. New top and Watson Stabs. $750 cash. Bargain. Sun. HE. 1642.

JEWETT roadster, $195, splendid condition. Terms. HO. 2171 evenings.

JORDAN 5 Sport Rdstr. '26. Almost brand new. Has disc whls., dbl.-bar bumpers, spare tire, trunk, like new car immediately. Easy terms arranged. $285 down. 807 S. Flower.

JORDAN 5—4-pass Roadster.
Almost new car, at a bargain.
Harmon & Harmon, 644-46 W. Wash.

KISSEL DE LUXE Speedster, late model, motor perfect, new paint and rubber, car guaranteed. $475 down. Will accept car in trade. Terms arranged. 6717 SUNSET BLVD.

KISSEL 5, '26 de luxe speedster, brand new, cost $2350. Sacrifice, $1595, may sell at once. Own. 67110 MARMON sport roadster, driven 20,000 mi. Brand new, duco paint, ivory with black molding, red wire wheels, 5 brand new tires. Motor in perfect condition. $1250. 1201 W. ADAMS. BL. 1044.

MARMON SPEEDSTER. LATE '25
$1195
New paint, nickeled windshields, side wings, is good condition; good rubber; on easy terms.
MR. MONKHOUSE, 1000 S. Grand.

MOON Sport Roadster, 1926, latest series. Arrowhead type. Brand new car. Taken on trade. Willing to sacrifice at tremendous discount or over $200. Will take old car on trade. Easy payments arranged. 807 S. Flower.

MOON, '26 mod. Cabriolet rds $1250. Used two months. Will sell from new. Terms. 1284 S. OLIVE.

MOON SPORT RDSTR., late '26, lots of extras. Original finish, like new. $1295 cash. 1216 S. FIGUEROA.

MOON roadster, late 1925, excellent condition. Terms. GL. 3437.

NASH 25 Road. Adv. "6." Beautiful Duco finish, 5 balloon tires and fully equipped, $395, terms, $105 dn. The CLEAN SWEEP SALE is on.
HILL & SNYDER. 1237 S. Figueroa

NASH Master 6 Sport Roadster, latest '25 ser. Looks positively brand new. Has bumpers & many extras. Must sell immediately. Terms arranged. $285 down. 807 S. Flower.

NASH '26 road. $275 down
Adv. Motors Sales Corp.
TROY MOTOR SALES CO.
1132-34 S. Figueroa. Open eve. Sun

OAKLAND, LATE MOD. A-1 COND. $145. TERMS.
PACKARD 5 ROADSTER
1925. LIKE NEW.
Duesenberg Agy. 2900 S. Figueroa.

STUDEBAKER Special 6 Roadster, latest '25 ser. Has full balloon top, bumpers, disc wheels, wind deflectors, every extra. Must sac. immed. Will accept car on trade. Easy payments arranged. 807 S. Flower.

STUDEBAKER 1924 road. Low payment down, bal. $25 per month.
HOWARD AUTOMOBILE CO.
1213 So. Main. WEstmore 4326.

STUDEBAKER roadster, late '25. Many extras. Like new. Terms. GL. 1247.

WILLYS-KNIGHT roadster, great 6, '25, low down, new tires, must sacrifice, immediately for $1495. Come ready to do business. Consider terms or exchange. Apply at
1042 S. Figueroa st. WE. 1581.

NEW SERIES CADILLAC ROADSTER PRICED TO SELL
HOLLYWOOD CADILLAC AGCY.
Sunset Blvd. at Vine. HO. 2901.

Sport Cars

DIANA line 6 Sport Roadster, 1926. Very latest ser. Looks like mod. old. Looks positively brand new. Willing to sac. at a disc. of over $550. Most liberal payments arranged. 807 S. Flower.

JEWETT '25 Sport. $495
Very classy. 1220 S. FIGUEROA.

JORDAN 5 Sport Roadster, 1926, almost brand new. Has disc wheels, double-bar bumpers, every extra. Must sac. this car immed. Easy terms arr. $285 dn. 807 S. Flower.

LEXINGTON, LATE MOD. A-1 CON. $455. TERMS. 400 E. 17TH ST.

LOCOMOBILE 4-PASS. SPORT. LOTS EXTRAS. NEW RUBBER. CHP. WILSHIRE MTRS. 974 S. WSTN.

MOON Sport Roadster, 1926, latest series. Arrowhead type. Brand new car. Taken on trade. Willing to sacrifice at tremendous discount or over $200. Will take old car on trade. Easy payments arranged. 807 S. Flower.

NASH Master 6 Sport Roadster, latest 1926 series. Looks positively brand new. Has bumpers, disc wheels, every extra. Must sell immediately. Terms arranged. $285 dn. 807 S. Flower.

STEARNS Knight spt. tr. 4-cyl. Good paint & uphol. 8 wire wheels, good tires. $150 dn. 6425 Hollywood Blvd.

Speedsters, Stripped Cars

MERCER, 1921, raceabout, excellent condition, new paint, many accessories, $25 S. NORTON. Phone WA. 6636.

Coupes for Sale

BUICK Coupe, latest 1924 ser. Looks and runs like brand new car. Has special Duco finish and other extra. Sacrifice immediately. Easy payms. arranged. $185 down. 807 S. Flower.

BUICK 6, 1924, 4-pass. coupe. Sacrifice, terms.
HOWARD AUTOMOBILE CO.
1247 So. Figueroa. WEstmore 4326

BUICK '25 4-pass. coupe, run only 12,000 mi. Absolutely perfect car, new balloon tires, extras. 4611 FINLEY AVE., $815&4.

BUICK Master 6, 4-p., '25 coupe, new tires and car looks and is just like new. 1213 N. Vine. GL. 0503.

BUICK Master 6, 4-p., '25 cp. New tires and car looks and is just like new. 1213 N. Vine. GL. 0503.

BUICK 4-pass. coupe. A bargain. $75 down. 1101 W. PICO.

BUICK '25 48 Cpe. New tires, bmpr., overhauled. $200 dn. 1201 S. Fig.

CADILLAC 63, TWO-PASS. COUPE. Beautiful Duco desert sand paint, new cord tires, 1-piece windshield, perfect condition. Ideal doctor's car. 1213 VINE. GL. 0503.

CADILLAC COUPE 1921
Repainted in fine condition. Will trade or sell on terms.
HOLLYWOOD MARMON AGENCY
6401 Sunset Blvd. GR. 1171.

CADILLAC 63, TWO-PASS. COUPE, beautiful Duco desert sand paint, new balloon tires, 1-piece windshield, perfect condition. Ideal doctor's car. 1213 VINE. GL. 0503.

CADILLAC 61, 5-pass. coupe, 6 tires, $400 dn. DR. 7600, 1911 W. 7TH ST.

CADILLAC 4-pass. cpe., late 61. Absolutely perfect in every way. Must sell immd. $350 dn. 6425 Hollywood Blvd.

CADILLAC 1926 Coupe. Low payment down, bal. $36.90 per month.
HOWARD AUTOMOBILE CO.
1247 So. Figueroa. WEstmore 5012.

CADILLAC 61 5-pass. coupe, 6 tires, $400 dn. DR. 7600, 1911 W. 7th st.

CAD. V-63 road.-coupe, new paint & tires, a perfect car, $50 S. Los Robles St., Pasadena, Terrace 8337.

CAD. 63, 5-pass. cpe. 6 yd. tires; looks new, guar. $550 dn. 1201 S. Fig.

AUTOMOBILES, ETC.—
Miscellaneous

Coupes for Sale

CHANDLER 1924 COUPE-BROUGHAM
TRAFFIC TRANSMISSION
A-1 CONDITION
ONLY $525, ONE-THIRD CASH.
BALANCE TERMS TO SUIT.
942 SO. HOPE STREET.

CHEVROLET 1925 COUPE
Bought new in December, 1925, brand new tires, bumpers, shock absorbers, just like a new car. Priced exceedingly low.
W. H. COOK. 1126 So. Olive.

CHEV. Coupe, 1924, new paint, good tires, runs like new, only $5,000 mi $125 down, bal. $170 a. spiendid buy. See OWNER, 1601 Wilshire Blvd. DR. 5798.

CHEVROLET Coupe, latest 1926 ser. Original finish, looks brand new. Has disc wheels, bumpers, every ext. Must sacrifice immediately. Terms arranged. $150 down. 807 S. Flower.

CHEV. 1924 coupe, new paint and tires, fine car, $175.
HOWARD AUTOMOBILE CO.
1212 So. Main. WEstmore 4326.

CHEV. coupe, latest ser., De Luxe model. Beautiful little closed car. Must sac. $395. Terms. 1049 S. Flower.

CHEV. '25 Coupe Mech. A-1. $20 down. Must sell. 1140 S. OLIVE.

CHRYSLER COUPES. The most POPULAR car in the world today. See our stock of 1926 CHRYSLERS before you buy ANY CAR.
GREER-ROBBINS CO.
Chrysler Distributors
1015 So. Figueroa. WE. 8178.

CLEVELAND 6 COUPE. 1926.
Brand new, save $250. New car guar.
W. H. HERBERT CO.,
1702 S. Figueroa. WEstmore 4326.

ESSEX Cabriolet Coupe, 1926 model, 2-passenger. Has many extras. Orig. finish, looks new. Can't use, must sacrifice these items. Time payms. arranged. $125 down. 807 S. Flower.

FLINT De Luxe 4-pass. Coupe, brand new auto. Has disc wheels, bumpers, spare tire, every possible extra. Taken on trade. Willing to sacrifice at tremend. disc. of over $400. Will accept cheap car on trade. Most liberal terms arranged. 807 S. Flower.

FORD coupe, late model. All dolled up. 5 red wire wheels and 5 bal. tires. A real buy. Lots of extras. Guaranteed. Terms.

DUNHAM for FORDS
Ford Dl. Used Car Dp. 1916 S. Main

FORD COUPES
ONE '22, ONLY $95.
ONE '23, ONLY $145.
REST, $195 UP.
942 SO. HOPE ST.

FORD COUPE, 1925
Lock wheel, bumpers, balloon tires, A-1 mechanical condition.
FORD COUPE, 1924
$245. TERMS
OPEN EVES. SUN.
2432 S. Grand ave. WE. 8788.

FORD '25 coupe, $395, the cleanest, prettiest coupe in town. Perfect all thru. Terms, balloon tires & guaranteed. Harry. Easy terms. Ford—J. BENJ. FAHY—Dealer, 827 S. Figueroa. Open eves. Sun.

FORD coupe, late model, Rustell axle, Rajah head, wire wheels, balloon tires, car cost $1200; will sell for $165, terms. 1247 W. ADAMS BLVD. Maddux, Inc., 17th and Grand.

FORD Coupe, '25 mod. Orig. fin., looks new. Has balloon tires, bmprs, lock steering wheel, spotlight, other extras. Must sacrifice immediately. Terms arranged. $100 down. 807 S. Flower.

FORD, 1924 coupe. Just refinished, brand new. Easy terms.
HOWARD AUTOMOBILE CO.
1212 S. Main. WE. 4326.

FORD coupe, 1925, 5 balloon tires, many extras. Good as new. Will sacrifice immediately. Terms. $165 dn. 807 S. Flower.

FORD, 1926 coupe, 6 balloon tires, bumpers, motor meter, mirror & hallcrafts. $415 cp. 1161 WALKER-DALE.

FORD coupe, late 1924, perfect condition. Had good care, & new cords, extras all over. $300. 2809 W. 8TH. APT. 5. DU. 6543.

FORD coupe, '24, fine condition, new battery, lock wheel, spare tire. $275 cash. GR. 7894.

FORD coupe '23, bargain, wire wheels, part. cond. Owner, 232 S. BERENDO.

FORD Coupe '25. New balloon tires. Real buy. $425. Open eves. 2330 S. Figueroa.

FORD Coupe '22. Disc whls. Gd. rubber. $70 dn. Tms. 2330 S. Figueroa.

FORD '23 cpe., good tires & motor. $60 dn. Bal. $20 per mo. 1211 S. HILL.

FORD coupe '26, $300 eq. for $160 cash. See BLAKE, 2029 W. Pico.

FORD coupe, 1924. Sac. $285. $35 down. Almost new. 4216 S. Brdwy.

FORD CPE., '25, $345, $100 DN. "MILLERIZED" CARS. 4618 Brdwy

HUPMOBILE R-11 COUPE
Very clean, 1 new tires.
Original paint. $234 down.
DON LEE
Figueroa at Pico. WE. 8788.

LINCOLN COUPE. GENUINE RARO Willys-Knight Sales...10th & Olive.

MAXWELL '24 club coupe. $395. 1926 tire, new rubber, fully guar. Kelley Kar Co., 1834 S. Figueroa.

NASH 4-door coupe, 1926, Adv. '6' new condition. Guaranteed. $1295.
TROY MOTOR SALES CO.
1132-34 S. Figueroa. Open Eves.-Sun.

OAKLAND '24 coupe, business man's. Overhauled, new duco finish, excellent tires, mirror and spotlight. Guaranteed. Terms. 2 to choose from.
REEVE GARTZMANN, INC.
1187-89 S. Olive. Open eves.-Sun.

OAKLAND 6 Coupe, 2-pass., 1926, practically brand new. Driven very little. Has disc-bar bmprs, & other extras. Must sell at once. Terms arr. $285 dn. 807 S. Flower.

OLDS 1926 COUPE
Popular 2-pass. model with finish & upholstering entirely new. A wonderful buy. Easy terms.
W. H. COOK. 1126 S. Olive.

PACKARD 6 COUPE, 126 MODEL. SPECIAL PAINT. MANY EXTRAS. FINE COND. PRICE $1150. CAR CAN BE SEEN. 444 S. MILTON EVENINGS, OR PHONE WE. 6643.

RICKENBACKER coupe. De Luxe model. Latest series 1926. Like new. Mechanically perfect. Fully guaranteed. Easy terms arranged. 1049 S. FLOWER.

STUDEBAKER Country Club Coup. 1926 model. Almost brand new car. Driven very little. Has bifflex bumpers, wire wheels, every extra. Must sacrifice immediately. Terms arranged. $285 down. 807 S. Flower.

STUDEBAKER 1924 Coupe. Low payment down, bal. $35.45 per month.
HOWARD AUTOMOBILE CO.
1247 S. Figueroa. WEstmore 5012.

STUDE. '24, 3-pass. cpe. 4 new tires. Repainted. $200 dn. 1201 S. Fig.

WILLYS-Knight 70 coupe, 1926. Brand new car. Taken on trade. Willing to sacrifice at great big trmend disc. Most lib. terms arr. 807 S. Flower.

WILLYS-Knight 66 coupe and. Trunk, bumpers, beautiful paint & upholst. Willys-Knight Dealers, 10th & Olive

Sedans for Sale

BUICK, 1926, "Gold Seal" Sedan. Big discount. Easy terms.
HOWARD AUTOMOBILE CO.
OLIVE ST. USED CAR DEPT.
1122-28 S. Olive. VAndike 6122.

BUICK 6, '25, standard sedan, looks and runs like new; owner must sell. 7676 SANTA MONICA BLVD. GL. 5607.

BUICK '22, 7-PASS. SEDAN, $445. New rubber, paint, guar. 30 days. Kelley Kar Co., 1834 S. Figueroa.

BUICK '24, 51 brougham sedan, new tires, car like new, $1175. HARVEY GOODWIN, 1047 S. Olive st.

CADILLAC, 7-pass., sedan, new series, 1926, cannot be told from new car; might consider terms.

HOUSES—For Sale

Miscellaneous

$20 SO. OXFORD
A LOVELY TWO-STORY HOME FOR PRICE OF A BUNGALOW

A splendidly located 12-room home amid residences costing fortunes.

There are 2 master bedrooms, lovely sleeping porch, radio room, and 3 children's play-room upstairs. Lower floor has living, dining, breakfast and sun rooms, white kitchen, glass pantry & maid's room & bath.

Ample ground space for magnificent garden, tennis court or garage.
CALL MR. MONTROSE

JAMES J. DONAHUE
Wilshire corner Western. DR. 4951.

WILSHIRE DISTRICT.

Nearly new five-room bungalow. All modern appointments, including two large bedrooms, tile bath, breakfast nook and unit furnace. Price $7500.
Your careful inspection is invited. A real buy. For price and terms, call at
653 S. MILTON ST.

THE FRANK MELINE CO.,
3705 Wilshire Blvd. DR. 1464.

LAFAYETTE PARK PLACE

A real buy on Victoria avenue. 2-story 9 rms. 3 bedrms. up. $3 down. Recently built and in excellent condition. Large lot. Must sell at once. Will trade for bungalow or lot in Wilshire district.
HOWARD & BOSWELL.
3461 West 6th st. DU. 1848.

$250 DOWN
$40 MONTH

New 5 rm. stucco bung. & garage. Living room, Dining room & bkfst. rm. across front of house. Beautiful awnings over porch. 3 bedrooms, tile bath, sink, cupboard. Lot 46x135. High & dry, ½ blk. to transportation. A real buy at $4500. Hurry! Owner must sell. 5001 37TH ST.

A GENUINE hillside bargain with unexcelled view, 1¼ minutes from center of town. New six-room stucco, tile bath with shower, unit system of heating, double garage, paved street. $9500—$1500 cash, balance easy. J. H. Reynolds. OL. 4709.

NEW 6-ROOM BUNGALOW $1000
Located blk. Wilshire Blvd., school & markets, 3 fine bedrms., breakfast nook. Lot 50x150. You are making $2000 at this sacrifice. Any reasonable terms considered.
Call Wa. 1161; evenings UN. 2410.

NEAR ADAMS & 37TH ST.
A BARGAIN.
11 ROOMS, 3 BATHS, H.W. FLRS. THROUGHOUT, 4-CAR GARAGE. LOT 70x141. TERMS. E. FF. CROKER. TR. 6461; HO. 6057.

ROOMS, TO YOU! BARGAIN HUNTERS $4350, $550 CASH, 7 rms., 1-story stucco, blt. for home, ½ blk. Vermont Ave, car & schools. High & dry. AX. 9486.

OWNER must sell dandy 5 rm. mod. nearly new home, big sac. Price & terms a surprise. Vact. quick, nr. 2 bc car lines, schls., stores. 1241 W. 72rd St. TH. 5159.

$18 N. Gardner at Melrose, new Spanish bung., 7-rm., 2 baths, unit heat, open daily. Owner.

S. H. WEST & CO., SANTA MONICA
Specialists in Santa Monica homes
1537 OCEAN AVE. Ph. 32148.

West and Northwest

WHAT'S WRONG WITH THIS AD? $50 down, $50 a month buys beautiful new 1-room English stucco home, block from Pico. $15,750, cash. L. A., 10 min. from beach. Lawn & shrubbery in, double garage, street asst. pd. Home has indirect lighting system, hardwood floors, tiffany finish, automatic water heater, tile bath & sink. Wake up, there are only 2 left. CHAS. CLOFTON, 246 So. Brand, Glendale. Glendale 181, or 2815-R.

BEAUTIFUL SPANISH STUCCO
Spacious Tiffany finished living-room, large sunny breakfast-room, 3 bedrms., tile bath with dressing & shower, large screen porch with double laundry tray. Price $4675. $4000 down. If you can't afford owning this property, call CA. 7402.

FOR SALE—BY OWNER.
Must leave for east, will accept lot or small bung., as part payment on beautiful Spanish stucco, 5-room house. Furn. or unfurn. Best priced house on June st., near Wilshire City. Golf Club. Fl. 1233; Wa. 8787

HOME BUYERS, $7500. It cost nothing to look. Beautiful NEW English stucco, 6 large rms., every new idea & improvement. Different from any you have seen, wonderful location. Near by homes, $12,000. OWNER 3924 Van Pelt Pl. DU. 6710.

AUCTION Wed., July 28, 2 p.m., VA. 4851
2217 SO. JULIET ST.
Large 9-room modern home. Every convenience. Lot 50x135. You fix the price.
Willis Land Co., G. M. Banks, auc.

BUNGALOW BY OWNER.
Marlboro st., near Beverly blvd., 7 rooms, 2 bedrooms, sleeping porch, breakfast room, furnace, double garage, paved, $10,500; double garage, $10,500. Also sell furniture. Ph. WA. 2407.

OWING TO BUSINESS REVERSES, am forced to sacrifice our beautiful 5-rm. Spanish bungalow, 4 blocks built-Beverly Blvd., near Fairfax Hi and Grade School. $10,750; Call MR. SLAUGHTER, GL. 4897.

TERMS LIKE RENT—
Brand new beautiful 6-rm. bungalow on west side, near schools, markets, car & bus line. $4500 cash, small payment down. Owner, 722 W. 87TH ST. Broadway 5770.

SEE
the biggest bargain and greatest dollar value in Los Angeles. A $40,000 11 rm. home and property being almost small price. OWNER EX. AGT., 2510 S. Vermont ave.

MUST SELL IN THREE DAYS
WAS $9500—NOW $7500
A wonderful brand new home on a street with a big future, near W. Wash. 6-ct. car, large, high lot. 1737 SO. HIGHLAND AVE.

$6200, 6-RM. bungalow near Micheltorena school, stores, car line, good terms. Also 5-rm. at $5250, $900 down. GEO. K. SPAIN, 3505 Sunset Blvd. OL. 4715.

MY beautiful home, 4166 Bernice St. Near Ave. 41. 5 rms., new Tiffany finish, sacrifice for quick sale. Consider lot. N.W. part payment. Owner, 2 S. MAIN. Ph. Wa. 8787.

$6100, CLOSE L. A. High & L. car. $700 cash, $3000 mtg. 15 yr. 6½% Real, like rent, 5-rm. stucco. Do, gar. HENDERSON & LEE, Exclusive Agents. 4502 Country Club Drive.

BEAUTIFUL COLONIAL HOME
Just comp. Wond. const 4 rms., fireplt., tile bath, auto. heat. Dutch br. by W. Adams' dist. Priced for quick sale. Owner, 2926 Wellington Rd.

5-RM. med. stucco close to Washington car line, high ground. Also fine furniture thruout, small dn. pymt. 4468 W. Washington. DR. 1412.

OWNER LOSES $2500
A 6-rm. English stucco in fine location. $38 N. STANLEY AVE. WH. 5363.

SACRIFICE. Must sell. No reasonable offer refused. 5-room modern home. Rimpau Hts. dist., attr. rms. RO. 7885 for appt.

NEAR WILSHIRE & LA BREA
4-rm. stucco, tile bath & shower, $4500, $1500 dn., bal. $35 mo. Act quick. Own. EM 4254. Eve. GL. 4838

CARTHAY CENTER, buy from owner, 5538 Eulalia Blvd., 6-room & bedroom, unit furnace, $12,000. OX. 4417.

ATTRACTIVE modern 4-rm. stucco bung., $7500 dn., or will trade equity for good auto, new or used. Owner, 2942 S. Norton. CH. 3488.

OWNER MUST SACRIFICE
CRENSHAW BLVD. 7-RM. HOME N. of Wash. Fine dtail, $16,163, $10,200. Terms. HURRY! EM. 8110

10-RM. new 2-sty. dble. stucco, at price of bung. to close partnership. Dr. Neal A. High. WH. 6240.

$250 DN. Bal. ea. $2750, 3 rm. stucco & dbl. gar. $6 ft. lot. $1182 W. Adams. EM. 9872.

PRICED for quick sale, $1000 down, magnificent new bungalow. RIPPEY & CARVER, DR. 8514.

NEW handsome 2-family flat, 5 rms. each, rented. Lake view, cone. st. Barg. Small dn. DR. 4765.

BETTER CLASS HOMES.
HART GROSSMAN
204 Haas Bldg. 7th-Bdwy. TU. 2471

DUPLEX
Wilshire dist., most modern home & inc. 854 S. Sycamore. WH. 0047.

FORCED to sell our 5-rm. bung. 2949 Potomac ave. Bring your check book it is a bargain.

2-RM. house, house in rear. 2024 Army st. 854 E. Vermont. $4500. OWNER, BE. 2773

11-RM. house, lot 60x178, B zone, 6 bedrms., 2 baths. 1413 S. VAN NESS. EM. 8233.

2 LARGE rms., strictly mod. bung., fine loc. Priced right, ½ blk. from L. car. 1035 WESTCHESTER PL.

6-ROOM modern bung., paved street, R-Zone. Leaving Hollywood. Price & terms. Reasonable. HE. 1503.

NEW handsome 2-family flat, 5 rms. each, rented. Lake view, cone. st. Barg. Small dn. DR. 4765.

$500 DN., new 2-sty. English stucco. Cons. st. N. Occidental. DR. 4765

HOUSES—For Sale

West and Northwest

I OFFER AS REPRESENTATIVE OF OWNER, A PALATIAL HOME IN THE VERY HEART OF THE BEST AND HIGHEST SECTION OF HANCOCK PARK, A SUPERB AND ARTISTIC HOME, 12 ROOMS, 3 LARGE DRESSING ROOMS PANELLED OAK CEILINGS, PIPE ORGAN INSTALLATION PROVIDED FOR, 3-CAR GARAGE, CHAUFFEUR'S ROOMS & BATH. OWNER'S FAMILY DIVIDED, IS TOO LARGE. THIS IS A HOME FOR PEOPLE OF REFINED TASTE WHO APPRECIATE THE DIFFERENCE BETWEEN A HOUSE BUILT TO SELL AND ONE BUILT FOR OWNER'S HOME.
FOR SALE BY A. M. PARSONS
HANCOCK PARK SPECIALIST
LOOK THESE OVER.
THEY ARE IN THE ORIGINAL HANCOCK PARK. THEMEFORE "THE CREAM OF THE EARTH."
HOMES
9-ROOM SPANISH STYLE, 60x 177 ..... $35,500
10-ROOM ENGLISH BRICK, 60x 177 ..... $40,000
BEAUTIFUL LARGE HOME, 110x324 ..... $45,000
LARGE LAS PALMAS HOME, 75x180 ..... $52,500
GRAND HUDSON CORNER HOME, 80x196 ..... $75,000
PALATIAL GENTLEMAN'S HOME, 12 ROOMS, MAGNIFICENT, 110x188 ..... $125,000
LOTS
HIGHLAND AVE., 40x175, $10,000
COR. 3RD AND MUIRFIELD, 200x200 ..... $50,000
RIMPAU AVE., 100x250, $25,000
DISCRIMINATING PEOPLE WHO CONTEMPLATING SETTLING OR INVESTING IN BEAUTIFUL HANCOCK PARK WILL CONSULT THEIR BEST INTERESTS BY GETTING IN TOUCH WITH ME AT ONCE. THESE ARE A FEW CHOICE SELECTIONS. I WILL SATISFY YOU IN EVERY DETAIL. I LIVE THERE. AM SATURATED WITH ITS CHARM. YOU ONLY NEED TO LOOK. HANCOCK PARK WILL DO THE REST.
A. M. PARSONS, BROKER. EVERYTHING IN HANCOCK PARK REALTY. 721 PACIFIC SOUTHWEST BANK BLDG.
TUcker 4008.

MANSION DE LUXE
OPEN FOR INSPECTION
1 to 5 p.m. Sunday & Daily
344 SO. MUIRFIELD RD.

Beautiful Wilshire home of 12 spacious rooms located on the most beautiful street in Hancock Park. Lot 100x190. This home must be seen to be appreciated. Former price $45,000. We have been instructed to make a quick sale. Make offer.
RIGALI & VESELICH
1120 Board of Trade Bldg. TR.9684

South and Southwest

CLOSE-IN BARGAIN
Beautiful 5-rm. stucco, Spanish type bung., completed this week. Now ready for occupancy. Master bath in tile bath & shower. Extra large screened rear porch. Ultra modern in every respect. Must be seen to be appreciated. 20 MIN. TO DOWNTOWN. 5-CENT CAR FARE. ONE BLOCK WEST OF VERMONT. 1128 W. 48TH PL. Terms to suit. Open Sunday and daily. Owner.

IF you have $2500 to pay down you can buy a beautiful home, 3 yrs. old. $6500. The prettiest thing you ever saw. Complete and modern garage, large lot. Not a sacrifice price but well worth the money. We have other at different prices and terms. NELSON BROS., Licensed Brokers. 6122 S. Broadway. TR. 7127. Ph. and we will come and get you.

ONLY $150 CA-SH
Nearly new substantially built 5 room house, hardwood floors, open fireplace. Near Vermont avenue car and George Washington High School site. $5950. $55 a month, including interest. 1007 W. 105thD ST. Owner. 5505 S. Vermont.

SEE THIS
1-4 acre in Inglewood. Dandy 4-rm. stucco bungalow, double garage, on 3c fare. Rent or sell on very easy terms.
EMILEY & CO.,
328 Black Bldg.

$50 DN., $35 MO.
Inc. int., 4-rm. bung., corner lot. 2-rm. house on rear. Total price $3950. Work out down payment. If you like. See HOFFMAN, 8310 S. Broadway.

AN ABSOLUTE STEAL
EXCLUSIVE WILSHIRE DIST.
7 ROOMS, $12,200 DN., BAL. $9400
Beautiful 2-story residence, perfect interior, well built, 3 bedrms., wonderful kitchen, extra lav. & toilet, lawns, sewers, yard fenced, all imp. paid. Apply 6509 WILSHIRE. WH. 9118.

$750 DOWN
WILSHIRE-FAIRFAX DIST.
Beautiful 7-rm., 2-story stucco, 3 large, 1 medium & 1 small bedrms., 2 baths. This house is worth $10,000. Price $8,750, or will consider $750 down, balance $40 per month and int. Call owner, MR. BLAKE. OX. 6111 or OX. 6112.

QUICK ACTION, priced to sell, 6-rm. frame bung., 2 bedrms., near Washington, 5c car. Nice home. Terms. See owner, 2408 WEST BLVD. EM. 8477.

5-ROOM colonial bungalow. High lot, ½ blk. from car line. Bet. Carthay Center & La Brea. $7500. Owner, 5411 Cadiz, nr. Fairfax. 3924 Van Pelt Pl. DU. 6710.

AUCTION Wed., July 28, 2 p.m., VA. 4851
2217 SO. JULIET ST.
Large 9-room modern home. Every convenience. Lot 50x135. You fix the price.
Willis Land Co., G. M. Banks, auc.

$2400. $300 CASH. $20 PER MO. 4 rm. Calif. house ½ blk. Glendale Blvd. N. of Sunset. Lot 50x150. Key 2012 Sunset Blvd.

FROM GARRET TO CELLAR IN ONE DAY. Windows washed, chandelier cleaned, floors waxed, rugs shampooed. "THE ACME CLEANERS," ME. 1660.

$500 OR more down, exc. 6-rm. new bung. Your terms. Owner. WH. 7290

South and Southwest

CLOSE-IN BARGAIN
Beautiful 5-rm. stucco, Spanish type bung., completed this week. Now ready for occupancy. Master bath in tile bath & shower. Extra large screened rear porch. Ultra modern in every respect. Must be seen to be appreciated. 20 MIN. TO DOWNTOWN. 5-CENT CAR FARE. ONE BLOCK WEST OF VERMONT. 1128 W. 48TH PL. Terms to suit. Open Sunday and daily. Owner.

$5500 FOR quick sale, snappy English bung. Hdwd. fls. Shower bath. $1500 dn. Owner. 1519 W. 37TH.

FIVE-RM. modern stucco, lot 50x135, $100 down pymt. 2227 W. 78th, after Sunday

SANTA BARBARA nr. Western, 7-rm. mod. ideal home, best location, fine zone. $14,000. Owner, VE. 4198.

BEAUT. 6-rm. stuc. Lac. rms. $7250 $1000 cash. 2260 W. Santa Barbara.

$50 MO. and move in, 4-rm. Price $2000. 7211 S. San Pedro. TH. 1374

$150 DN. NEW 5 ROOMS
¼ blk. to 6451 S. Western. TH. 9114

$450 DN., $40 mo., near here, 5 rm. mod., 4 gars. 4521 S. Budlong.

$2950, $150 cash, 5-rm. furn. Lot 50x 164. Owner, 9018 S. BUDLONG.

HOUSES—For Sale

South and Southwest

2 ROOM house, lot 50x184, near George Washington High School site. $1950, easy terms. 1151 W. 106TH ST. Owner, 8506 S. Vermont.

5-RM. bungalow, 5718 Rimpau Blvd. Angeles Mesa. Sacrifice. UN. 7614.

East and Southeast

WANT $4000?
Have you $700 cash for this 4-rm. fine dwelling & garage, tile bath & kitchen out of the ordinary for this location, 3 blocks south of Manchester. Ph. HU. 6496.

COLORED folks, here is a nice house, $200 dn., price $4250, $40 a mo. 5 rms., gar., lot 40x135. E. 42 st. 4011 COMPTON AVE. HU. 6544-J.

FOR sale or trade, 4-rm. flat building, cottage in rear, C. W. EVANS. 1140 W. 81ST ST.

$500 DOWN
6 rm. mod. nr. Central ave., big lot, gar. $5500. No mtg. HU. 8372.

5-RM. modern stucco. Big bargain. See owner, 1530 E. 81ST ST.

North and Northeast

HOUSE $2500, $25 down & $25 mo., or will trade for lot, automobile or anything down payment. GA. 2320. Come out Pasadena to Ave. 40, turn to right, 1 mile.

$300 DOWN, 4 room stucco bungalow and garage. Two bedrooms, lawn and shrubs, view lot, double frontage. $4750. Balance like rent. Owner, GA. 2799.

FOR SALE or exchange, by owner, for San Gabriel prop. 6 rm. bung., 2 blks. high & 2 blks. Grade, c. s. h. blk. to bank, nickel fare, great sac. MET. 2863. 604 GRANT BLDG.

FOR sale, 5-room bung., new, modern. $1400 down, balance like rent. Owner, 6161 Poppy Peak Dr., off Annandale.

6-RM. modern home, 2 bedrms. & pch. Gar., chicken equipt. $4250. $250 down. 6199 Pasadena av. GA. 3747.

Furnished Houses

WILL sacrifice my 3-rm. mod. furnished home near Riverside Drive. Large lot, lawn, hedge, garage. Ph. Owner after 1 p.m., DRexel 7321.

HOLLYWOOD—For Sale, Ex., Wanted, To Let

FOR QUICK ACTION

Owner will accept clear lot or acreage in income property for entire equity in new hillside home in West Hollywood. 9 rms. 3 baths. Price $27,500. Mtg. $17,000. Ph. Mr. Elwood.

BURTON & CO., Ph. OX. 2316.

Beverly Hills Branch
1412 Wilshire Blvd.

BARGAIN BY OWNER
SIX ROOMS, NEW, $7500.

A new Spanish bungalow, liv. room, 14x28, bkfst. room 11x11, on a beautiful knoll overlooking Silver Lake, two blocks north of Sunset, school, car and stores, big lot, no hard climb. $750 cash, your terms. Call MR. FERRY, OL. 5421.

ARE YOU INTERESTED IN A 6-RM. HOME?
Completely furn. in beautiful W. Hollywood. N. of Sunset blvd. Must sacrifice at once. Full price including furnishings, $6950. Make me an offer for down payment. Drive out to 8445 Sunset blvd. Ask for MR. SLAUGHTER.

$5000 CASH or lot buys mansion, $11,500, 10-yr. mtg. 6% int., bal. $73 mo. inc. T.D. int. 337 La Jolla. 1st blk. N. Beverly Blvd. Ig. liv. rms. (17'), bldt. in fireplace, liv. rm. 17x24. 3 master bedrms. (Two 15x18.). 2 colored tile baths. Best gum. Sanitas walls, hand cc. floors, built-ins. Open 10-6. WH. 6514.

HOME SUPERB
This beautiful 10-rm. stucco of marvelous architectural design situated amongst nature's most pleasing landscape is offered at an unusual sacrifice. Open for inspection until dusk. Int. 2 to 5 p.m. W. cor. Edgemont & Ambrose. Phone HO. 3787. MR. WHITE.

BEST BUY IN HOLLYWOOD
Beautiful 7-rm. stucco duplex, liv. & din. rm., all tile baths, with showers, tile kitchen, drain & backboard; beaut. lawn with sprinkling system. Located 1 block west of Vine on Franklin ave. Tms. $5000 cash, bal. $75 mo. Inc. int. No agents. Ph. 834427.

$6750 ON ORANGE DRIVE. $6750
North Sta. Monica Blvd. 5 rm. mod. home, unrestricted lot, terms. Low interest. Real sacrifice. Good street, assured future.
Howe & Hahn Investment Co.
6922 Hollywood Blvd.
GR. 3111. Eve. GR. 4998.

REDUCED TO $14,000 FURN.
ONLY $1000 DOWN.
Practically your own terms. Beautiful 5-rm. Spanish stucco. Very well furn., 2 bedrms., beau. lawn 40x150. Choice location. Near every convenience. A real opportunity. HE. 2128.

HEART OF HOLLYWOOD
Make offer, action wanted on real bargain, 4 blks. from Vine & Holly. Blvd. 5-room stucco. Modern. Mahogany-sanitas walls. Paved st. dds. garage. Vacant. Open. 6225 AFTON PL. Owner. OX. 3927.

LOCATION IS EVERYTHING TO OWN A HOME. SEE 1012 N. KENMORE AVE.
4-room modern bungalow, priced right for immediate sale. $2500 cash will handle. For particulars call owner, WH. 8412, 8 to 5 p.m.

BUNGALOW BARGAIN
$6000. 5-rm. stucco. $750 cash & $40 a month. Have other bargains. See MR. CHRISNEY, with E. M. HERBERT, 6651 Hollywood Blvd. GRanite 7476.

FORECLOSURE SACRIFICE. 748 N. DETROIT. $7950 cash. $1000, $50 mo., inc. int. T. D. Lot 50x132. 1st mtge. $4000. 5-RM. MODERN STUC. OWNER'S LOSS. WH. 8614.

WILL take trade or $1000 cash. 412 La Jolla. $11,500, 7 lge. rm. mansion, all tile baths. Owner must sell. Beautiful Beverly Blvd. One blk. south. Open 8-4. WH. 5814.

INCOME bungalow, $7300, for quick sale. Small down payment. Five rooms. See MISS PATIGIAN, 1015 HOLLYWOOD BLVD. Phone HO. 4912.

COZY BUNG. $7500
Heart of Hollywood. Just off Vine. 4 rms. 2 beds, all new, decorated. Call Mr. Lewis for appoint. DU. 6479 after Sunday.

$4500—40x205, adjoining Griffith Pk. $1200 cash, balance over 4-year period. All impr. inc. good restr. Call at 2927 LOS FELIZ BLVD. Tel. OL. 6714.

PICK up this bargain, 617 N. Vista 7 rm. stucco home, 3 bedrms. Two baths, ex. terms. Open. Call Oseneberger. HE. 7704.

EASTERN owner sacrifices his large 2-story house, N. of Hollywood Bl. for $6400. See 6436 Melbourne Ave. near Yermouth.

NEW 6-rm. Eng. stucco bung.; lg. liv. rm., din. rm., 3 bedrms., 2 baths, basement, dbl. gar. Easy tms. 5405 Rowena ave. Builder's ph. 594-295.

UNUSUAL 5-rm. Hollywood home; view location; close to everything; beaut. place, real bargain. $100 cash. Owner, WH. 8743.

$3200, ONLY $600 down, for wonderful view lot, 10x225x145 feet. 7416 box 691, Hollywood, or phone UNiv. 4183.

WE must sell our 7-room stucco home, 2 bedrms., 2 baths, big lot. 445 N. FULLER AVE. EZ terms. Call OZENBERGER, HE. 7704.

NEW 7-room stucco bung., Sanitas hand dec. walls, 3 bedrms., colored tile bath & shower, $5500. 7416 Waring av. nr. Vista. Owner & Bldr.

DISTINCTIVE new 2-story 7-room home, strictly high-class, ideal loc, $14,500. Will take lot as part payment. Owner, 592-260.

FORCED SALE
My Hollywood Home.
See offer taken it.
524 POINSETTIA PL.

$400 CASH TOTAL PRICE
For quick sale, hillside view lot. No. Hollywood Blvd. Laurel Canyon dist. OX. 6411.

NEW, modern 4-family flat, 5 rms. each, near Fairfax High. Priced right, terms. 416 N. ORANGE GROVE AVE. Owner, GR. 6319.

BUYER $3000 can save $1500 on very attrac. 5-rm. bungalow. W. Holly. Call Mon. OX. 1503. Owner.

BARGAIN IF TAKEN AT ONCE
6-rm. stucco for person with $3000 or $4000. HE. 6578.

5-ROOM house, located in choicest part of Hollywood, for sale at a bargain. Call owner HO. 8538.

BY owner, hillside lot in Hollywoodland, Rodgerton Drive and Oakway. Phone VE. 5667.

BEAUTIFUL hillside lot in highly restricted West Hollywood dist. sacrifice for quick sale. GL. 5043.

COME and see 722 N. Sycamores, 7-room stucco home, 3 bedr. Biz lot, call OZENBERGER. HE. 7704.

$5800. 5 RMS., tile ba. & sink, bkfst nk., lawn, front, rear, shrubs, flow ers, heart Holly. Owner, HE. 6761

OWNER SAID LET HER GO
Your bargain. 723 N. Sycamore Open. Terms. HE. 7704.

100-FT view lot in N. Hollywood. $2200 easy terms, would divide. Address L. box 71, Times Office.

WE must sell our 5-rm. stucco home, 3 bedrms., $4150 lot. 752 No. Sycamore. $3500. EZ terms. HE. 7704.

HOLLYWOODLAND lot, cheap for quick sale. Ph. owner, WA. 4528.

$7500. 1234 N. Normandie, 5 rms. 50x135. Apply 5136 Sunset. HO. 7077.

HOLLYWOOD—For Sale, Ex., Wanted, To Let

WHAT'S WRONG WITH THIS?
Magnificent 9-rm. new home, 4 master bedrms., colored tile baths, liv. rm., 45' length, 17' studio window, Maid's and gardener's rms. and bath. N. of Hollywood Blvd. W. of Cahuenga. Overlooks city, mts. and ocean. Marble swimming pool center of home. Small cash payment, bal. $100 monthly, inc. int. Where can you duplicate 2-story home like this price in this location? Must be sold this week. Call at 6157 Hollywood Blvd.

NEAR UNIVERSITY
SOU. BRANCH
Cement double bungalow, near car line, schools and churches. Priced much below value, $10,800, easy terms. Property a clear. GAINES INVESTMENT CORPORATION 6158 Hollywood Blvd. OL. 1171.

EXCEPTIONAL BUY
6-ROOM HOME ON INCOME LOT.
$8,150. PRICED WORTH $10,000. HSE. EASILY WORTH $9000. ALL FOR ONLY $10,600.
A. STRODZ CO.
4705 HOLLYWOOD BLVD.
PH. OL. 5215. OL. 4130.

BEVERLY HILLS—For Sale, Ex., Wanted, To Let

BEVERLY'S BEST BUY
Just walk in at 603 North Camden Drive today and see for yourself 11 rooms, 3 baths, large lot, 2-car garage. Priced to sell today. Only $22,500. See Mr. Lasley on premises.

DAVID HANEY, INC.
1926 Wilshire Blvd., Beverly Hills, OXford 1146.

OPEN FOR INSPECTION
3 splendid corner bungalows, 2 Norman type and 1 Spanish type. Each has 4 rms., 2 baths, dbl. garages, beautiful lawns and shrubs. Might consider well located lot for pt. pymt. Drive out to the cor. of Oxford Way & Hall Dr., 2 blks. W. of Fruess Rd., Beverly Hills.

JOHN A. VAUGHAN CORP.
1305 Wilshire Blvd., Bev. Hills.
Cor. Cannon Dr. OX. 6163.

SEVEN-ROOM ENGLISH STUCCO $15,000.
Just finished and ready for occupancy. Phone installed. This is a home we can recommend. Owner is also discriminating. Has those features you are looking for. Architecture first-class, best of construction. Beautiful lawns and shrubs. Sprinkling system installed. Location 209 South Linden Drive. Between million-dollar high school and grade school. Two blocks to transportation. Open for inspection 10 to 5. Phone OXford 4364 or 1 Elmwood 6264.

MY 2-STORY Spanish home. Completely and luxuriously furnished.
Exclusive pattern in oriental rugs, furniture made to order, grand pianos, imported lamps and Italian marble piece, beautiful drapes in velours, taffeta and crepes, 3 bedrms., 3 baths, wonderful library & living room, also unusual dining & breakfast room. Electric refrigeration. Completely equipped laundry with mangle. East front view lot. Leaving city. Special price for short time only, $40,000.
OX. 5931

ATTENTION! BUILDERS!
HOME OWNERS & INVESTORS!
Two outstanding Beverly Hills propositions. No. 1, beautiful east-front lot, near Elevado, on Arden Dr., will sell at attractive price & finance construction, or will sell lot & take back trust deeds. No. 2, beautiful 2-story home, 3 baths, new & arrangement ideal. Very large rms., including awnings & furnishings. Price $26,000. C. SCHLEMMERMEYER. 6256 PALM DR. PH. OX. 3611.

ARTISTIC HOME
Only $1000 cash buys this new Moorish home. Large living room with hand ceiling beams, floors, electric furnace, 2 beautiful tile baths, raised fireplace, labor saving kitch. Large patio with fountain and fine pool, decorated with imported Spanish tile. Worth $16,500. Cut price $12,-500. Easy terms.
MALCOLM MOREHART CO.
7613 Melrose Ave. GR. 4998

JUST COMPLETED
FIVE
6-ROOM BUNGALOWS
Located on LINDEN DRIVE
Close to Sunset Blvd.
Fastest developing residential section of Beverly Hills.
Priced for quick terms like rent. A pleasure to show you and give particulars. See or phone.
KENNEDY-PRITCHARD, Inc.,
REALTORS for BEVERLY HILLS
Santa Monica Blvd. at Rodeo.
OX. 6601. BEV. HILLS. OX. 2002

WHERE CASH IS KING
Cash will speak louder than words in buying this 5-room stucco, tile bath, sleeping porch, Well N. of Santa Monica Blvd. I has 4 unusually large bedrms., 2 baths, and is exceptionally well built. We know the owner will take less than present value of lot plus what it cost him to build the house. The information can only be given over the phone. For appt. to see it ask for Mr. Draeger, with
MR. DRAEGER
OX. 4814. 337 Canon Drive.

AN ARCHITECTURAL GEM
The most talked-about Historical Home in Beverly Hills is for sale by owner. Never again can you buy a home place like this—16 rooms, 5 baths, 2 fireplaces, 3-car garage, large swimming pool and every latest feature desired by a connoisseur. Open for inspection. 617 BEDFORD DRIVE. CALL 6300 or HO. 3985.

ONLY $12,000
Beautiful 7-room English stucco bungalow, 2 bedrooms, tile bath, unit heat. Breakfast room and beautiful shrubs. Only $2000 cash. Make your own terms. Open daily. 209 S. La Peer.
Or call Mr. Backley, with
WALTER G. McCARTY CORP.,
Wilshire at Speedway Dr.
OX. 6147. Beverly Hills.

$7750
NORTH OF WILSHIRE
Three bedrooms, airy closets, dbl. garage. Fireplace, shrubs, we can not paint a word picture of its attractiveness. Imagine what you'd like and see it.
PAUL F. JONES REALTY CO.
Geo. C. De Gay, Sales Mgr.
418 N. Culver Blvd. OX. 5413.

WANTED—Bungalow around $22,000, north of Santa Monica Blvd. Beverly Hills preferred. Responsible buyer has $15000 cash, will assume mortgage and pay balance $150 per month. Address P. O. box 36, Beverly Hills.

217 SOUTH DOHENY DRIVE
New Spanish bungalow of 7 rooms, finished in hardwood and large patio in center, Modern in every respect, 3 bedrooms, 2 tile baths, unit heat. Will sell at cost. See it today. OWNER there.

GOING EAST
I have a good 8-room double bungalow in one of the best locations in Hollywood, both sides occupied. Will sell for cash or trade piece of vacant ground or lot any place, if not overpriced, from owner only. Call OX. 4462. Eves. OX. 5523. 476 CANON DR., BEVERLY.

A BARGAIN WITHOUT QUESTION, $2750. Fine view residential lot. Easily worth $4000. See MR. DICKINSON at Braduch Office of KENNETH A. BRAINARD, of Bev. Hills, 8502 W. Pico at Bev. Dr. OX. 2406. Open SUNDAY.

OWNER transferred north says sell Spanish bung. home, 221 N. Rexford Dr., Beverly Hills, 5 rms. & breakfast-rm., tile bath and sink, dbl. gar. Rather see it than sell. Phone 2455-J, ask for Gus.

BRAND NEW 4 rms. & nook, 2 bedrms., near a mountain-to-the-sea blvd. Also near Valley Blvd. Hardwd., garage. Only $2450. EZ terms. L. H. WISE, 127 N. Garfield.

BEAUTIFUL five room frame home, all nicely furnished, fine locality in Alhambra. For sale.
BUILDERS FINANCE ASSN. INC.
316 So. Broadway. VAndike 2291.

EAGLE ROCK—For Sale, Ex., Wanted, To Let

NEW 7-rm. stucco bungalow & new furniture, all for $8000, cost $10,-000. Owner going east. 1 blk. from Eagle Rock line. 1738 COLO. BLVD. GA. 9042.

NORTH of Colo. Blvd., lot on Roval $2150 cash, a bargain. Ph. GA. 9042. 1738 COLO. BLVD. 4

WANT to lease for 1 yr. 6 or 9 rm. house, 2 baths. GA. 7410.

HIGHLAND PARK—For Sale, Ex., Wanted, To Let

$4000, $300 DOWN, 4 rm. bungalow, slp. porch (3 sleeping rms.) garage, lot 50x140. 1 blk. to school, stores & car. 4110 Pasadena ave. GA. 6127. open. GA. 5478.

4 RM. stucco, new and modern, gar. $37.50. 220 S. Ave. 52. GL. 0797.

COZY 3 rm. home, nice lot, flowers, $1500. Easy terms. GA. 6454.

BEVERLY HILLS—For Sale, Ex., Wanted, To Let

FOR SALE OR EXCHANGE
Will accept Los Angeles, Hollywood or Glendale home up to $13,500 in exchange for my beautiful Beverly Hills one-story residence, containing four bedrooms and three baths, large sun room, etc. Attractively landscaped. 90x 185 lot, close to Beverly Hills Hotel. A sacrifice value at $27,500.
TERMS
See my personal representative
JACK KOERNER, with
THE FRANK MELINE CO.,
463 Canon Drive. OX. 6171.
Beverly Hills.

A HOME—AN INVESTMENT
On one of Beverly Hills most prominent Sts. (Doheny Dr.) Values are mounting rapidly.
New 7-rm. 2 bath Span. home on 70 ft. concrete st. Everything the finest, lawn, shrubs, sprinkler system, 2-car gar. Gas furnace in basement, electric controlled.
NOW THIS IS IMPORTANT
The builder is in a financial jam & cash & terms are unheard of on property of this class. Full price only $11,500, or a low $2,750 cash, bal. less than rent. Mr. Shettler, Res. Mr. Merritt or Mr. Guercio.
OWNER
9 rms. 2 baths. 4-room modern bung., newly decorated, furn. or unfurn., new lawns going in. 710 WASHINGTON AVE.
FOR rent, attractively furnished 10-room house, $350 mo. 901 67TH ST. Phone 22492 or 23230.

CITY LOTS AND LANDS—For Sale

ONLY $4700.
Beverly Glen Boulevard lot. Corner 50 feet by 130 feet by 109 feet in the rear, just one block from Santa Monica Boulevard, restricted for apartments and hotels. Beverly Glen Boulevard being cut through to connect with Sherman Way in the San Fernando Valley, not far from University site in Westwood. Shop Phone AT. 6026.

BUSINESS frontage not less than one hundred dollars per front foot in Westwood, the most active territory in Los Angeles. Property located in business center now being improved to run Country Club Drive. This is one of the best speculative pieces in this territory. Phone Whitney 4490.

CHOICE RESIDENTIAL LOT
WILSHIRE FAIRFAX TRACT
$4200, $1000 down, balance one & 2 years. Best buy on Maryland ave. OX. 6147.
See MR. POLAKOFF
WALTER G. McCARTHY CORP.
1424 Wilshire Blvd. Beverly Hills.

AUCTION
Thurs., July 29, 11 a.m. VA. 4851.
2 wonderful lots, next to corner. Washington Blvd. & Chase St. Walnut Sq. betw. Culver City and Vernon. 45x132, 50x132.
Your price buys these.
Willis Land Co., G. M. Banks, auc.

HILLSIDE HOMESITE $2750
Highly restricted residence lot in central Hollywood north Franklin Ave. Concrete paving, sewer, gas, water & electric lights. Fruit trees are in and included in the purchase price. Owner needs cash badly. Easy terms. No agts. Ph. WA. 1161.

LOS FELIZ DISTRICT
$4200, $1050 down, balance over a period of years. 90-foot frontage, hillside lot, north of Los Feliz blvd., subdivided. Free of objective restrictions, highest type improvements. Ph. OL. 2222.

CASH TALKS
Leaving for east, must sacrifice 2 lots, ½ blk. from Western ave., to highest bidder. Must be sold within 7 days. ACT QUICK. Phone MR. MURPHY, DR. 2074, from 4:30 to 5:30 p.m.

BEVERLY BLVD. CORNER. ½ blk. E. of Larchmont Blvd. business corner, 60 ft. corner of Beverly Blvd. & Gower st. Lot 54x116. 6-rm. stucco home. Double, garage. Must be sold. $18,000, terms. See owner on premises or phone HE. 1468

PICO BLVD. IN WESTWOOD
N. side, most active section. Lot 50x150. Price $5,500. $4000, good terms. Courtesy to agts. Owner, OX. 1757.

BUSINESS PROP. STEAL
Only $10,000 down, balance $125 (on 6% int.) buys 50-

INCOME PROPERTY—
For Sale

EXTRA LARGE PROFITS

We are forming a syndicate to subchase for cash a piece of investment at 50 per cent of its present market value. We are putting it in escrow in the morning and will close by the noon one-third of the cash acquired, the syndicate now for 75 per cent of purchase price.

If you have $10,000 or $20,000 cash to invest in real estate, in one of the biggest bargains we have ever handled. You should get back within two years your money and have an income of 50 per cent a year thereafter on your investment.

Full data and information at our office. See either of us personally.

FORD & BECKER
207 S. WESTERN AVENUE
DUNKIRK 1009

GLENDALE'S BIGGEST BARGAIN.

See my ad under business property at Glendale and Brazil ave. Inquire 109 E. Maryland ave., Glendale 1402 or GLadstone 4748.

STORES
UNDER LEASE—$465.00
WILL TAKE CITY LOTS
AND SOME CASH
MR. LEIB. TR. 8414.

OWNER must sell at once, 2-car garage, inc. $2260 per mo. Price $25,000, $10,000 cash will handle. Well loc. on good Derrick lot. See owner, 1952-240. A worth-while buy.

ELEGANT four flat on Beachwood Dr. $22,500. Owner. WH. 2501.

SUBURBAN PROPERTY—
For Sale

DRILLING for oil on Victory Blvd. in North Lankershim. Get in on ground floor. Buy one of these acreage bargains. Single acre, $2100. 2-acre corner $4300, all orchard. 5 acres, $10,500. 10 acres, $12,000. 10 acres, boulevard, $21,000. 20 acres, $27,000. 20 acres, corner, blvd., $40,000. Lankershim blvd., $1000 and up. L. A. DOLTON, Exclusive Agent, 6402 Lankershim Blvd. at Victory. LANK. 178-M. City, WA. 1915.

If you are LOOKING
for ACREAGE
or a POULTRY FARM
or a SUBURBAN HOME
in the ARCADIA DISTRICT
STOP AND SEE US
We have had property there for 16 years, and know every foot of ground.
SCHWARZKOPF REALTY CO.
ARCADIA
2 offices, 4641 W. Huntington Dr. & 5 Points, Arcadia. Dr. 1-09, Arcadia 1.

FORECLOSURE SACRIFICE
Must sell 6 acres, high ground, just north Venice Blvd. Price $21,000, $7000 cash. No other screams between L. A. and beach less than $15000 acre. Investors here's a steal. MR. HALL, EM. 3149.

3 ACRES 14-year-old budded walnuts in Rancho Santa Fe R.R. This is a good investment in investors. See E. C. OTT, 404 E. Duarte St., Arcadia.

CARROLL & PEARCE REALTY CO.
Attoc Hotel, Monrovia

CHICKEN ranches from 10 acres & up, operated by Bert Gallup. Phone, BLDRS. FINANCE ASS'N. 315 S. BROADWAY VA. 1911.

FOR SALE, by owner, 5 room home, & ½ acre, $3650. Easy terms. Also 5-room house & ½ acre, at $4400. Terms. These are snaps. Call RI. 3292.

Arcadia

EQUITY in 2 A., extra fine 6-rm. bungalow, all modern, with fruit, shrubs, double gar., small amt. cash or all trade. 1008 Golden Wed Ave., ARCADIA, CAL.

Bell

$500 DOWN, balance $40 mo., including interest. Must sell 5-rm. modern house, double garage; $4250. 208 N. HELIOTROPE AVE., Bell.

Brentwood

BRENTWOOD COUNTRY CLUB SITE
TATES BARGAIN. Equal to $1,000 a2500, only $20000, OWNER, WA.1388

Covina

FOR sale at bargain; 5 acres in bush. Improvements. Address P. box 321, Timber Branch.

Lankershim

9-ac.193 ON Lankershim Blvd., 827ft. N. of Mrtle. S. McCANN, 6128 Lankershim Blvd. Ph. 74.

Palos Verdes

VIEW lot, Palos Verdes Estate. In exciting golf club membership. $1950. Might consider late model car. $400 down payment. AN. 6538. 1206 So. INDIANA ST.

LARGE lot north golf course, park in front, write for map. Choice lot at Whittier, high class restriction. $2500 buys both lots, reasonable terms. F. H. RALPH, Whittier.

VERY cheap, best lot on golf course, $0% Pasadena ave., S. Pasadena.

Van Nuys

ON BEAUTIFUL SHERMAN WAY. For sale or exchange, between Reseda and Owensmouth, 1 acre corner lot with beautiful 7-rm. home, all latest improvements and many convenience. Orange, nice row of trees. Call 767542 or VA. 1297.

Westwood

WESTWOOD LOT, $11750.
GL. 5744.

BEACH PROPERTY—
For Sale

$450 BUYS a sand beach lot. Water, gas, elect., cement streets. $50 cash, $10 mo. Send for booklet. TITLE GUARANTEE & TRUST CO., 215 W. 9th St. TU. 1181.

NEW 6a luxe furn. 5-rm. home on cor. Ocean Park bathhouse. Good income, low price. 28 OZONE, VA. 6.

$1600 buys $1800 ocean view lot on 4th st. Hermosa. Must sell. Owner's last price. TU. 8446.

$20 AND up, single 2 room cheapest private bath, near ocean front. $2 week. Manhattan Service, Ph. 61467.

LOT Manhattan Beach. Main, fronting 2 streets & 4 cars. Must sell for ch. sale. GL. 5419 or WH. 2111.

Balboa

FOR RENT—Balboa Bay front cottage furnished for 6 people, wharves and telephone. Address L. box 117 Times Office.

Del Mar

A BEAUTIFUL home at Del Mar, on finest beach and quiet health resort in California. Ocean view lots for sale on Santa Fe R.R. and highway. Has 4 rooms, electric current and maid's room, electric refrigerator throughout and elegantly furnished. Easy terms, $750 cash. Ratterree Inv. Co., 722 So. Hill, BRoadway 1776 or E. C. Beachside, Del Mar.

Hermosa Beach

WE SPECIALIZE in sales & exch. of No. end ocean front property. MARTIN REALTY CO., Hermosa Beach, Hermosa Beach Ph. Hermosa 4481.

If you want to buy, sell or exchange Hermosa Beach property, see H. KISLER & CO., 904 st. L. A. Room 1206, 112 W. 9th st. L. A.

Laguna Beach

NEW BEACH BUNGALOW
FOR SALE—Laguna Beach, new 4-room Normandy bungalow, nice lot, double garage; $4500. Phone 1032 Foothill blvd. Terms $700.

Sunset Beach

JOIN the rush to beautiful Sunset Beach—opening sale! Fine lots between the cement paved highway and the ocean. Small payment down, $10 per month. Full price in Southern California is quickly reached by Pacific Electric cars from 6th & Main only 5 minutes' longer than to Long Beach. Sunset Beach Co., 18 STATE HIGHWAY, Sunset Beach.

Venice and Ocean Park

FOR sale at Venice, by owner, new 5-rm. stucco bungalow, strictly modern in every detail, garage & owner will finance. $4,250. Phone VE. 2758.

HARBOR PROPERTY—
For Sale

Wilmington

FIVE-room Calif. house, on one acre, 2½ miles north of Long Beach County terms, $3400. Let's talk that over. BUILDER'S FINANCE ASS'N. 315 S. Broadway. VAndike 1911.

POULTRY RANCHES—
For Sale or Exchange

IN Pinelton Farms district, 5 & 10 acre bird plant, $2400, $400 cash, balance $20 per month. Owner. Write A. F. Webb, 924 W. 8th st.

COUNTRY RANCHES—
For Sale

WHERE WE LIVE FOR

The making of every man to be successful in any work, not in connection with enthusiasm, for success is impossible. Let us help you in the morning and you will be happy during the day. In the evening you will make of it is the best day of your life.

HOTS ON

As of an hour old bearing 5-acre poultry ranches, at $1,000 per acre, $100 cash; no further payments for 2 years; 6% interest on deferred payments on balance. Located within 12 to 15 miles of city of 50,000 people. Close to paved roads and boulevards. Can get city water, electricity, gas and telephone. The crop is in the ground and we are able to say that the income from this property will pay for all of your payments, leaving enough for trees to grow on for 2 years off. Call at 1201 I. W. Hellman bldg. or address P. O. box 1178 for further particulars. Write.

J. E. WYERS, Realtors,
Glendale, Calif.
Capitol 5468.

POULTRY RANCHS

Improved with garage, house, poultry equipment for 500 layers. Price for quick sale, $4000. Terms. One acre growing walnuts. Near schools. Price $1000. No payments required for one year.

CORONA LAND COMPANY
123 So. Hill st.

FOR INSPECTION
most modern poultry ranch of 5 1-4 acres, new 5 rm. house, large brooder house, 1500 pullets so will sell cheap. Can be operated by an experienced man who is willing to work on shares. Also other ranches for sale, priced at $2,000 ACREAGE, all sizes, close in. Call owner, 1 to 5 p.m. 1 mile Azusa city car. "SINCE 1910"
GEO. W. HUNTINGTON Dr. & Bldg. Azusa 1, Box 1, Azusa, Calif.

POULTRY RANCH, CHOICE
district, altitude 1050 feet; new 6-rm. rich soil, suitable all fruit or nuts, variety; 2 acres now growing; 1 acre young walnuts; 2 acres now growing; 1 acre young walnuts; 2 acres now growing; 1 acre young walnuts

MONEY WANTED—
Real Estate and Collaterals

ATTENTION

TRUST DEED BUYERS

OR BROKERS

We have 2 trust deeds on 7-room, 2-bath residences we have sold in Beverly Hills.

$3800
$4000
$4250

Each payable $75 per month and due in 27 months.

Heavy attractive discount for quick action.

Call Mr. Walpe

JOHN A. VAUGHAN CORP.
1308 Wilshire Blvd. Cor. Canon Dr. Beverly Hills. OX. 6165

$15,000—3 yrs., 7% int. Will give 1st trust deed on income Prop. W. of Western, let. Hollywood Blv. & Franklin ave. Val. $37,500.
$7000—3 yrs., 7% int. Brick stucco res. on Warner Dr., Carthay Center. Value $15,000.
$20000—3 yrs., at 8%, payable $200 semiannually. Lot 240x150 and 6-room stucco house. Prop. in Hawthorne within 1 blk. of car line. Val. by owner at $12,000. We also have $100,000 in very desirable mtgs. & trust deeds for sale in Ventura. Business & res. prop. $15,000 up. Dept. all occupied by owners. If you will loan in Ventura call at our office.
DEWEY & KAISER
548 S. SPRING
TR. 6057.

THREE EXCELLENT LOANS

$60,000 at 7% for 3 years on fine centrally located business property in Glendale. Worth $140,000. Income $20,000 per year. Fine moral risk.

$35,000 at 8% for 3 yrs. on close-in vacant property. Value $125,000. Owner worth over a million dollars.

$50,000 at 6% from 3 to 5 years on close-in Los Angeles business property worth $175,000. Good income. Fine conservative loan.

W. ROSS CAMPBELL CO.
712-14 S. Spring St. TR. 9911

WANT $5000 at 8% secured by $14,000 property in Hollywood. Want $17,500 at 8% secured by 5 rm. bungalow in Hollywood; $5500 at 8% secured by 5-room bungalow in Wilshire dist. Will pay 1% bonus for any of these. All are very desirable loans. GR. 1158.

WANT
$4500—$10000—$17,500—$14,000
First Mortgage Residential Loans, at 7%, all well secured, about 40% appraisal. Private parties only.
1116 RIVES-STRONG BLDG.
VANdike 7874.

WILL discount the following 10%: First mortgage $6500, 3 yrs. 7%. First T.D., $4000, 2 yrs. 8%. First mtg. $4000, 2 yrs., 3 mo., 8%. V. E. CLARKE, 1008 Financial Center Bldg. TU. 1878. Courtesy to agents, who call at office.

$5000 FOR expansion. Manufacturing corporation, established four years, wants capital to take care of increased business. Can be secured and exceptional return on investment. Full investigation invited. Address X, box 116, Times Branch.

WANTED TO BORROW $3500 from private party, 3 yrs., 7% real estate security. Value $17,500. Call at 6134 S. Western Ave. Ph. VE. 1322.

WELL SECURED LOANS, 12% per month. Interest paid monthly. Mortgage security 5 to 1. Twelve years' no loss to clients. We invite closest investigation. Loan Dept., 938 Bartlett Bldg.

$4800, 8%, new 5-room double bungalow in Hollywood, just south of Melrose; excellent location; fully developed street, sold for $12,000. OWAZEY, TR. 6564, 613 Bank of Italy Bldg.

WANTED, 8% money for 6 months to 3 years. Secured through bank and absolute safety. Interest paid quarterly. Securities Loan & Discount Corp., 912-16 Bank of Italy Bldg. Phone TRinity 9483.

WANTED—$14,000 as construction loan on property worth at least $20,000. Will pay 8% int. & $500 bonus. AGENTS DON'T ANSWER. Want priv. money. Box 7, Times Branch.

HAVE $ very good $3500 purchase money 2nd trust deed to sell, 32 equal payments, subject to $4500 Hellman Bank mtge. Prop. valued at $9000. Good disc. Richard, TR. 8085, 421 Sun Finance Bldg.

WANTED—$10,000 loan for 2 yrs. on close-in stuff. Bank appraisal $146,000.
V. E. STOCKWELL
304 Grant Bldg.

WANTED—$4000 private money 1st mortgage, 2 yrs., 8%, well improved acre, 6-rm. house, near Alhambra. Worth $9000. Owner, 1771, 1201 E. 7th.

WANTED—Private money to loan at 8% quarterly interest on first mortgages in Beverly Hills and vicinity. Owner now ready to deliver. Fowler, phone OX. 2208.

$12,000 AT 7% on $30,000 inc. property. Principals only. This property is for sale at $35,000 and will pay 7% net to conservative capital. Ph. BE. 9944.

6% DISCOUNT
on first mtg., 6% int., 2 years, on 50% valuation in best of location. GUARDIAN INVESTMENT CORP. 911 Merchants Nat. Bk. Bldg. 7561.

HAVE a number of excellent T.D.'s in fine residence dist. Will give liberal discount. need money for building campaign. MR. SCOPP, MU. 1167. 1118 Pacific Mu. Bldg.

$3000 8%, beautiful new 5-rm. English stucco bungalow in Hollywood; just south of Melrose; exclusive neighborhood, value $5500. MOSS, TR. 0564.

$4250 FOR 18 months, 8% int., 4% bonus; income, well located. Quick action. Address F, box 704, Times Office.

$3000—WANT 4 $3000 building loans, 3 years, 7% int., 10% bonus; security 2-room stucco house. TR. 8190. 9927 S. FIGUEROA.

WANT some cash. Have several good 1st mortgages, 8% interest, attractive bonus for quick action. Address P, box 205, Times Office.

WANTED—$3000, 1st mtge., 7% and bonus, 5-rm. stucco, W. Adams dist., 5 yrs. preferred, private party. 8282 W. Adams. EM. 1981.

$5750, 1ST mtg. 8% new 7-rm. Beverly home, 2 baths. Val. $13,500. CITY BOND & FINANCE CO. 1116 Hellman Bank Bldg. TR. 2801

I WANT $1500 1st mortgage on 5 rm. mod. home. Good location. Highland Pk. CUNNAN, 222 Chestnut Ave. GAr. 7536.

FIRST MORTGAGE FOR SALE —
MORTHLAND MORTGAGE CO.
724 SECURITY BLDG. TU. 7075.

PRIVATE money wanted for building loans. JONES, 3211 W. Washington. EM. 5478.

$15,000 2 yrs., 8% bonus 2%. Just comp. 4-apt. bldg. Wilshire dist. Valuation $20,000. OR. 5466.

$180 WANTED by teacher for 6 months, 1% per month. Address L, box 120, Times Office.

$7750, GOOD 1st T. D. to yield 10% on 14 rm. duplex & 3 car gar. LEVIN, TR. 8574, or WH. 0560.

8% FIRST mortgages for sale. Send for list. AMERICAN MORTGAGE CO., 1049 S. HILL. TR. 6161.

WANT $4500, 3 years, on 2-story business building. Valuation $15,000. Address E, box 115, Times Branch.

$5000 FIRST mort. 8-unit court, Hollywood, value $28,000. No. 1 loan. Address E, box 846, Times Branch.

Diamond Ring, Value $125
Security
Address E, box 197, Times Office.

IMMEDIATE gross loan, $2500. You can deduct $400 for interest and bonus. Address M, box 69, Times Office.

$2000 1ST mtg. from private party on exclus. res. 1st N. of Los Feliz. Holly P. O. 757 Bev. Hills.

WANT $4200, 8%, Val. $10,000. Stucco flats, near Main st. Bell. Phelps, 806 GROSSE BLDG.

WANTED, $2000 loan on two $2500 trust deeds, add coll. Will pay 1% & mo. STERLING 8647.

WANTED, $16,000, will pay 12%. On Hollywood income. Value $110,000. VA. 4216.

1ST mortgages $15,000 & 2nd $3000 on fine $35,000 new view house in Los Angeles. OL. 8575.

$20,000 1ST mtg. 8%, new apartment, excellent location. Well built. CALL OL. 9215. MR. YORCE.

FOR SALE—WILSHIRE MTGE.
LA RONCE & RANSOM CO.
1500 S. W. Larchmont. GL. 2141

ON real estate, $300 or $1000 on 1st mtg. from 2-4 years. Culver City. 2467Res.

WANT 3 building loans, $2000 each, will give bonus. Ph. TH. 3078.

MONEY WANTED—
Real Estate and Collaterals

$3000 1ST MORTGAGE
3 YEARS, 8%
Interest payable quarterly
DISCOUNT $400

On high grade residential property especially well located. Modern new 5-room stucco home, with stucco garage, with breakfast nook, hardwood floors, tile in bath and sink, many built-in features, lawn, shrubs, street work and curbs. This is an exceptional loan. Call J. W. FRAWLEY, TR. 7001, 1012 S. HILL ST.

8% LOANS
$2000, cor. lot, 4th st. nr. Fairfax. Value $4500.
$2700 bung., ave. 23 nr. Speedway, Venice. Value $5000.
$2000 cor. lot, Telegraph Road nr. Pasadena ave. Value $9000.
$4000 Avocado & orange ranch nr. Riverside. Value $12,000.
$4000, 4 acres at Moneta. Value $15,000.
Wells, 223 Bartlett Bldg. MA. 1175

CONSERVATIVE investors! You will be pleased with the following choice first mortgages:
$1600, 8%, home worth $2500.
$2000, 8%, home worth $5750.
$7800, 7%, home worth $20,000.
$8500, 8% income worth $18,000.
$11,000, 8% income worth $31,500.
Glad to show by appointment. Please phone Farnsworth Bros., 1017 Van Nuys Bldg. TU. 1209.

A1 FIRST MORTGAGES
$2000 to $10,000, on houses. We collect interest and principal without charge, if desired. Houses constructed under our supervision. See photographs in our office.
METROPOLITAN MORTGAGE CO.
Heilman Bank Bldg.,
7th & Spring. TR. 9211.

$6000, 8%, 3 YR., 1st lien trust deed Spanish dwelling, 6330 Maryland Dr. (Wilshire-Fairfax Tract.) 3 bedrooms, 2 tile baths, furnace. Value $12,500. 702 PACIFIC SOUTHWEST BLDG., 6th & Spring.

WANTED, $5000, 8%, 3 yrs., on lot 100x172, Madison ave., just north of Beverly blvd. Valuation $18,000. Private party. Phone 559-431 before noon.

$600 TO complete Beverly Hills home for 60 days, pay bonus. Address Y, box 550, Times Branch.

WANTED, money on good ranch. R. I. hoe & SON, AUTS.

$4000, 1st mtg. 8%, no bonus. Wilshire dist. Prop. val. $10,000. HE. 7420.

WANT $7500, 7%, 3 years. Corner. Value $20,000. Owner. HO. 2768.

$25,000 FROM private party, 10% int. Address Y, box 550, Times Branch.

$2000 AT 8% on bungalow close in. Principals only. HE. 3585.

BUILDING loan, $2000, modern 5-rm. stucco, 8% int. 5% disc. DE. 8679.

MORTGAGES—
Trust Deeds

$1000 DISCOUNT
FIRST MORTGAGES
10 FOR SALE 10

A reliable builder is going to build 10 wonderful 2-story homes in Beverly Hills. Built entirely of brick veneer. Inside finished with genuine California stucco. 5 large rooms & 2 complete baths. 4 bedrms. Living rm. 20x15. Entire home covers 2700 square feet. Each home to be Mary Tudor English type, 9½ in. floors throughout. Fireplace, heater system, electrical controller unit system best & hundreds of other features. These homes are to sell for $25,000. 40 ft. lots.
WE OFFER FOR SALE
$10,000 FIRST MORTGAGE
ON
8% INTEREST RUNS 3 YRS.
Every loan is surety bonded. We recommend these loans as the finest mortgages ever offered in Los Angeles.

ROBERT A. KLEIN & CO., INC.
3451 W. SLAUSON
VE. 9800. VE. 6111

CONSERVATIVE T.D.'S

$6000—T.D. behind $10,000 1st mtg. 10-rm. dbl., 3 baths. Wilshire dist. Pays $100 mo., due 2½ yrs. Discount 16%.
$4500—T.D. behind $6000 1st mtg. 10-rm. duplex. Beverly Hills. Pays $75 mo., due 2½ yrs. Will disc. 21%. For quick sale.
$2300—T.D. behind $8000 1st mtg. 10-rm. dup., Beverly Hills. Excel. loc. Due 1 yr. 11 mos. Will disc. for quick sale.
HOWE & HAUN INV. CO.
329 Bway. Bet. 3rd & 4th. OX. 6111.
Call Mr. Jamison.

S-T-O-P S-P-E-N-D-I-N-G
Those monthly payments you are receiving on your mortgages, trust deeds and contracts. We will give you a better loan. Quick action. No escrow.
FRIENDLY & TRUSH
1022 J. W. VAN NUYS BLDG.
ESTAB. 1911. VAndike 1911.

$2500 FOR $2000
Owner offers a $2500 gilt-edge T.D. payable $100 per month. Interest at 8% for $2000. Mortgage runs 3 yrs. Property sold for $4250 with $2000 down to responsible people. Real security.
ROBERT W. KLEIN & CO., INC.
3451 W. Slauson Ave.
VE. 6111. VE. 9800.

FIRST LIEN TRUST DEED
$12,000
Splendid income property, fine Hollywood location, attractive discount for immediate sale. Very best of security.
MR. GOODRICH TU. 3511

OWNERSHIP INTERESTS
Consistently increase in value at the same time pay nice interest on your investment. Denominations $200 to $20,000. For free illustrated booklet call or write
L. W. COFFEE
406 Grosse Bldg. Phone TR. 3791.

I BUY AND SELL
MORTGAGES
TRUST DEEDS
MY OWN FUNDS
JOSEPH H. MURPHY
502 Heilman Bank Bldg.
TU. 1828.

HEAVY DISCOUNT TO YIELD 10%
First Lien Trust Deed
$10,000, runs 2½ yrs. Fine 13-room duplex. Excellent Beverly Hills location.
MR. GOODRICH TU. 3511

REAL WELL SECURED
MORTGAGES
1st mtg. $4250, 3 yrs., 8%.
$4000, 2 yrs., 8%.
5% DISCOUNT
Mtg. $4250, 3 yrs., 8%, 5% disc.
A-N-G-E-L-I-L-L-O
GA. 5141.

MONEY WANTED
1st mortgage $2500 on
strictly modern home.
"WILL GIVE 8% AND BONUS."
1017 Investment Bldg.
TRinity 2169.

$3350, 1ST mtg. 8% int. Acre of ground, chicken house, 4-room house, 4 car. Will locate on San Fernando Valley in Los Angeles city limits. Short time loan.
Builders Finance Ass'n., Inc.
412 Laughlin Bldg.

TRUST deed of $3400, on 6-rm. English stucco, pays $40 per mo., all due 2½ yrs. Will disc. 20%. Subj. to 1st mtge. of $3000, due 5 yrs. Call MR. MILLER, VE. 3978, 4700 Cimarron.

12% MONEY
I am prepared to make a few conservative 2nd trust deeds at 12% per annum
MR. KING
OXford 4914.

10% DISCOUNT. 8% INTEREST. 1st MORTGAGES. $4000 EACH ON 2-STORY HOUSES. SEE OWNER. 1747 E. DUQUESNE AVE., CULVER CITY, OR PHONE CULVER CITY 2310.

HAVE a very good $3500 purchase money 2nd trust deed to sell, 32 equal payments, subject to $4500 Hellman Bank mtg. Prop. valu. $10,000. Good disc. Richards, TR. 9085, 421 Sun Finance Bldg.

WANTED—Mtg. and trust deeds on Hollywood, Beverly and Wilshire properties. Have money, any amt., 7, 8%. TAFT REALTY CO., 1454 N. Vine. HO. 7180.

$75 BONUS. 1ST MTG. 8% Want $2500 first mtg. on beautiful home in southwest, good security. WINBURG REALTY CO.
3414 W. Slauson. VE. 2152.

T.D. $2500, payable $50 mo. 8% int. all due 3 yrs. Also 1 of $2250. Both well sec. by fine new home. Direct from owner. Disc. 20%. WH. 1276 day or eve.

1ST mortgage for sale, $40,000, 3 years, 8%, Wilshire neighborhood. Property valued $100,000. Liberal discount. Owners of property worth over $300,000. Owner, AN. 8995.

TRUST deed of $800 on 6-rm. stucco, pays $20 per mo., all due 1 yr. Will pay 18%. Subj. to 1st mtge. of $7500. Total val. $7500. Call MR. MILLER, VE. 3978, 4700 Cimarron

11 PAYMENTS MADE. $3098. Trust deed, 8%. I will disct. $925.
BUILDER, 2401 W. 54th st.

$2000 1ST T.D. YRS. 8% INT.
HOLLYWOOD VACANT
Value $7500. Disc. 5%. GL. 8908.

$5000 T.D. 2 yrs., disc. 42%. 5-rm. stuc. 406 W. 104th st. TH. 7944.

2 1ST mortgages of $2000 each, for sale. 8% discount. 8% int. TH. 2074

$5206 T.D on $15,500 home. Will discount 25%. RO. 7404.

MORTGAGES—
Trust Deeds

ATTENTION

TRUST DEED BUYERS

OR BROKERS

We have 3 trust deeds on 7-room 2 bath residences, we have sold in Beverly Hills.

$3800
$4000
$4250

Each payable $75 per month & due in 27 months.

Heavy, attractive discount for quick action.

Call Mr. Wolpe

JOHN A. VAUGHAN CORP.
1308 Wilshire Blvd., cor. canon Dr.
Beverly Hills. OX. 6165.

DISCOUNT $150
$2000 1st mtg., 3 yrs., 8% on new modern 5-room stucco home with stucco garage on selected lot in excellent neighborhood, near big business center.

DISCOUNT $100
$1750 1st mtg., 2 yrs., 8%. It is payable quarterly, secured by fine 4-room stucco home with stucco garage on valuable lot. MAXIMUM DISCOUNT FOR QUICK SALE.

CALL L. T. McDONALD
TRinity 7501
1012 SO. HILL ST.

$500 DISCOUNT
FIRST MORTGAGES
2 MORE FOR SALE
We are BUILDING 16 HOMES IN BEVERLY HILLS. 14 of these loans have been sold and we are offering two for sale. These are seven room beautiful homes with two baths, electric controlled unit heating system, Frigidaire refrigeration and everything up to the minute. We offer a $4500 first mortgage for $4000. Runs 3 years. Interest 8%. Value $12,500. EVERY LOAN IS SURETY BONDED.
ROBERT A. KLEIN & CO., INC.
3451 W. Slauson
VE. 9800. VE. 6111.

BEVERLY HILLS
WILSHIRE DISTRICT
TRUST DEEDS
Call at our office for booklet "Six Points About Trust Deeds and How to Get 10% on Your Money." You will like our plan. It combines safety with maximum income with the convenience of a coupon bond.
NATIONAL CITY
GUARANTEE COMPANY,
649 S. Olive st. Suite 402.
Tucker 7316.

$4000 FIRST MTGE.
FOR $2600
2 REAL OFFERINGS
We are building beautiful 6-rm. homes in the Pico-Fruesa district. We have 3 mortgages left and they are gilt-edge, healthy and Spanish type homes with every convenience. Value $8250. $4000 1st mtg. for $2600. Runs 2 years. Interest 8%.
ROBERT A. KLEIN & CO., INC.
3451 W. Slauson
VE. 9800. VE. 6111.

OWNER'S SACRIFICE
$500 DISCOUNT
I will sell my $6500 3-yr. 8% 1st mtg. for $6000 on beautiful new 7-r. home, 2 baths in fine location, Pasadena. OWNER, 601 Stock Exchange Bldg.

$11,000
FIRST LIEN TRUST DEED
1 yr., 9 mos. Large double front lot. Two 6-room residences occupied by owners. Value $17,000. Large discount if taken before Wednesday.
MR. GOODRICH TU. 3511

$4871 FIRST mtg. 8% 4 yrs. from Feb. 27, '26. $1x200 6 rm. stucco house, 2 Chicken houses & other outbuildings. 6325 ETHEL ST. Lanhershim.
Builders' Finance Ass'n., Inc.
412 Laughlin Bldg.

WHY NOT PHONE YOUR WANT-AD TO THE TIMES? NO CHARGE AT COUNTER. NECESSARY. AND COURTEOUS, EXPERIENCED AD-TAKERS, DAY AND NIGHT. WILL HELP YOU WITH COPY IF DESIRED. MEtropolitan 6700.

$2250, 1ST mtg. 8% int. dated Dec. 29, 1925, 4 yrs. 226 Gould Ave., Hollywood. Equity 100%. Owner.
BUILDERS FINANCE ASS'N., Inc.
412 Laughlin Bldg.

TRUST deed of $2500 on 7-rm. bung. on 9th ave. near Main st., pays $45 per mo. Will disc. 23%. Subj. to $4000, 1st mtge. Call MR. MILLER, VE. 3978, 4700 Cimarron.

WILL BUY 1 to 2 year 8% 1st mortgages or trust deeds. Amts. $1000 to $10,000. Call Rm. 1201, 408 S. GRAND. R. E. TUTTLE. TR. 9941.

CONSERVATIVE T. D.
$4900, 8%, 3 yrs., mo. part. $75. 7-rm. bung., 238 N. Wetherly Dr., Beverly Hills. 4 yrs. old. 20% down. 20% discount. PHONE TR. 1911.

INDIVIDUAL must sell several trust deeds, very fine resident dist. Owners responsible, let me show you this property. Discount, 25%. MU. 1103. MR. STOPP.

$25,000 @ 12%, all short term. All $12,500 @ 12%, good T.Ds., will pay $6,000 @ 12% to investigate. Wrap-1,000 @ 12%, ner. 315 Chapman Bd.

WANTED—T.D.'s and Mtgs. Prefer Wilshire, Beverly or Hollyw'd. Call M. Collins, with PHILLIPS & REAM. GL. 2181.

$3000 1ST mtg. 7% and bonus, 5-yr. loan preferred. Private party. 5-rm. stucco, W. West Adams dist. 8283 W. ADAMS. EM. 1981.

10% DISCOUNT. $40000. 1ST MTG. ON 2-STORY HOUSE. 8% INTEREST. CALL MRS. MURPHY. 425 CENTRAL BLDG. BR. 4240.

SEVERAL first-lien monthly installment T.D. of $650 & $1000, $1250 & $1500. Will discount. 625 W. 9TH. BR. 2816.

$1700 T.D., 3 yrs., 8%, for $1350. Pays. quar., $24.48 per mo. $2600 1st. property sold for $5000. No brokers. TH. 7302.

1ST MTG., $3000, 8%, secured by 5-rm. house, lot 40x140, on 49th st. near 10th ave. REEVES & WEST, $901 Mesa Dr. VE. 7095.

$3500 FIRST T.D., payable $45.46 per mo. int. 8%, on large house and lot. Will sell for $3600. See owner, 871 Baker Ave., BELL, CALIF.

MONEY at once for trust deeds and mortgages, private party, no escrow or commission, bring papers to cash. 809 GRANT BLDG. BDWY.

FOR sale, trust deed unpaid balance $3114, 8%, made 10 payments on acct. will discount 25%.
Clifford, 54 60th ave. East Fermont 8342

HAVE several 1st. mortgages will sell bearing 8% interest, and will pay good bonus for quick action. Address Y, box 141, Times Office.

CASH FOR MORTGAGES AND TRUST DEEDS. BRING THEM IN
MOORE & SPALDING
809-10 Stock Exchange Bldg.

G.-L. MORTGAGE CORP., 603 Financial Center Bldg., 756 S. Spring st. Buys trust deeds & mortgages. with own money. No delay. TU. 1053.

FOR SALE, $3000 mtg. 3 yrs. 8% on large 5-room stucco bungalow. Pasadena. Disc. 10%. STERLING 4667.

I WISH to borrow 80% of value of trust deeds. Will pay 12% interest. A. B. O'Neil, 314 Stimson Bldg. VA. 9715.

WE WILL BUY TRUST DEEDS
STATE CREDIT CORPORATION
816 S. Flower st Suite 1010

WANT conservative T.D., up to $40,000 or several from $25,000 to $40,000. W. L. EPLER. DUnk. 1000.

$1600 T.D., 27½% disc. $2500, 1st mtg. 6% disc. 7211 S. San Pedro. TH. 7377.

$10,000 Trust Deeds paid down to $3500. Pays out in 3 yrs. Interest 8%. Disc. 25%. Phone DR. 4334.

WE have a few small trust deeds for sale bearing 12% int. 8% E. Beach. 3810 O. T. Johnson Bldg.

WE BUY mtgs., T.D.'s, contrs., with our own money. Quick action. No brokerage. 402 Bdwy. Arcade Bldg.

WE BUY TRUST DEEDS
H. EAGLE, INC.
320 W. 9th St. TR. 8787.

FRED R. WRIGHT
MTGE. & T. D. SPECIALIST
WH. 4675.

$3250 MTG. 5% DISCT. 8% int. 109th St. nr. Figueroa. Val. $7200. $27 Bank Italy Bg. VA. 2562.

MUST have cash today. Will discount pays $12 per mo. All due 1 yr. Will pay 18%. Subj. to 1st mtge. of $3000. Total val. $7500. Call MR. MILLER, VE. 3978, 4700 Cimarron

HEAVY DISCOUNT TO YIELD 10%
First Lien Trust Deed
$10,000, runs 2½ yrs. Fine 13-room duplex. Excellent Beverly Hills location.
MR. GOODRICH TU. 3511

REAL WELL SECURED
MORTGAGES
1st mtg. $4250, 3 yrs., 8%.
$4000, 2 yrs., 8%.
5% DISCOUNT
Mtg. $4250, 3 yrs., 8%, 5% disc.
A-N-G-E-L-I-L-L-O
GA. 5141.

MONEY WANTED
1st mortgage $2500 on
strictly modern home.
"WILL GIVE 8% AND BONUS."
1017 Investment Bldg.
TRinity 2169.

$3350, 1ST mtg. 8% int. Acre of ground, chicken house, 4-room house, 4 car. Will locate on San Fernando Valley in Los Angeles city limits. Short time loan.
Builders Finance Ass'n., Inc.
412 Laughlin Bldg.

TRUST deed of $3400, on 6-rm. English stucco, pays $40 per mo., all due 2½ yrs. Will disc. 20%. Subj. to 1st mtge. of $3000, due 5 yrs. Call MR. MILLER, VE. 3978, 4700 Cimarron.

12% MONEY
I am prepared to make a few conservative 2nd trust deeds at 12% per annum
MR. KING
OXford 4914.

10% DISCOUNT. 8% INTEREST. 1st MORTGAGES. $4000 EACH ON 2-STORY HOUSES. SEE OWNER. 1747 E. DUQUESNE AVE., CULVER CITY, OR PHONE CULVER CITY 2310.

HAVE a very good $3500 purchase money 2nd trust deed to sell, 32 equal payments, subject to $4500 Hellman Bank mtg. Prop. valu. $10,000. Good disc. Richards, TR. 9085, 421 Sun Finance Bldg.

WANTED—Mtg. and trust deeds on Hollywood, Beverly and Wilshire properties. Have money, any amt., 7, 8%. TAFT REALTY CO., 1454 N. Vine. HO. 7180.

$75 BONUS. 1ST MTG. 8% Want $2500 first mtg. on beautiful home in southwest, good security. WINBURG REALTY CO.
3414 W. Slauson. VE. 2152.

T.D. $2500, payable $50 mo. 8% int. all due 3 yrs. Also 1 of $2250. Both well sec. by fine new home. Direct from owner. Disc. 20%. WH. 1276 day or eve.

1ST mortgage for sale, $40,000, 3 years, 8%, Wilshire neighborhood. Property valued $100,000. Liberal discount. Owners of property worth over $300,000. Owner, AN. 8995.

TRUST deed of $800 on 6-rm. stucco, pays $20 per mo., all due 1 yr. Will pay 18%. Subj. to 1st mtge. of $7500. Total val. $7500. Call MR. MILLER, VE. 3978, 4700 Cimarron

11 PAYMENTS MADE. $3098. Trust deed, 8%. I will disct. $925.
BUILDER, 2401 W. 54th st.

$2000 1ST T.D. YRS. 8% INT.
HOLLYWOOD VACANT
Value $7500. Disc. 5%. GL. 8908.

$5000 T.D. 2 yrs., disc. 42%. 5-rm. stuc. 406 W. 104th st. TH. 7944.

2 1ST mortgages of $2000 each, for sale. 8% discount. 8% int. TH. 2074

$5206 T.D on $15,500 home. Will discount 25%. RO. 7404.

MORTGAGES—
Trust Deeds

PROFITABLE BUYS

$5250—Trust Deed 8% payable $100 per month and all due Dec. 1st, 1927. Subject to $5000 7% bank mtge., on property valued at $15,000 in Wilshire district.

$5100—Trust Deed 8% payable $100 per month and all due June 1st, 1927. Subject to first mtge. of $13,500. Security consists of lot and 16-unit bungalow court. Value $27,000. Completed 3 years ago. Now leased for 5 years on secured lease.

Both the above Trust Deeds are signed by responsible principals.

We also have several good 1st mortgages for sale. If you are interested in first-class high-grade Trust Deeds, call

MOX INCORPORATED
175-197 E. Jefferson st. HU. 9000.
Mr. Johnson or Mr. Brown.

FOR sale, trust deed, unpaid balance $2997, 8%, made 7 payments on account, will discount 30%.
GIFFORD, 5464 6th av. VErmont 8362.

PURCHASE money first trust deed, $3700, on well improved Tulare Co. farm; sale price $13,000; will give reasonable discount for quick sale. Phone Trinity 1917.

$17,500 GILT edge 1st mtge. Bus. prop. 1 yr. to go. Dis. $500. EM. 3558.

$1900 T.D., 8%, due 3 yrs. Disc. 32%. TH. 2748; eves. YO. 2448.

STOCKS AND BONDS—
Miscellaneous

SELL, Trade or Exchange, your securities. Release your money from non-dividend paying investments. Cash should be placed in div. payers. Our Trader at your service. Stocks, Bonds, T.D.'s, Mtgs. Write or call Goodenow & Co., 1121 Loew's State Bldg. VA. 3882.

MINES AND MINING—
Miscellaneous

OPPORTUNITY
for
SECURED INVESTMENT
IN
DEVELOPED GOLD MINE

Property on MOTHER LODE IN Eldorado County, Calif. 40,000 tons developed in stopes; ideal conditions. Authorized to sell $75,000 stock at 50c. Mill and equipment for operation. SUBSCRIPTION AGREEMENT PROVIDES FOR PAYMENT IN FULL OF YOU INVESTMENT before present owners participate; thereafter, you and they pro-rate surplus earnings. Genuine opportunity.

THE LUCERO COMPANY
444 WILCOX BLDG.

WANTED—$10000 to help organize a mining corporation with property in Arizona. This pre-organization money can come in on ground floor with successful experienced mining men in charge. Money will be deposited in bank subject to trust agreement, and only for 30% expense money. If interested address L, box 22, Times Office.

HAVE group of mining claims containing GOLD, SILVER and other metals. I want associates with capital to finance mining operations, or will give bond and lease, or sell for participation. address DENNIS WELSH, Hot Springs, Arizona.

SILICA & felspar deposit opened up. Quality & quantity. Easy access nr. Riverside. Address box 173, Times Agency, Santa Monica.

WANTED — by prospector, partner with little cash to develop good creek claim. Address Y, box 598, Times Branch.

FOR sale, or lease, Sedgwick, Vasquez mines, 28 claims, Near Nogales, Arizona. Ph. HO. 6738.

BUSINESSES

HOTELS, ROOM'G HOUSES
For Sale, Ex., Lease Wanted

For Sale

$11,000, SNAP
Forced to sell my beautifully furnished 52-room hotel on account of bad health, must sell quick. I furnished this place 1 year & is the finest of furniture. Al. large rooms, all connect with bath, large lobby; steel to postoffice, gorgeous garden, large modern all-steel building, best grawing city of 40,000 people in So. Cal.; doing fine business; big future possibilities; must sell quick, get a bargain, only $11,000 cash down, possession. Address L. B. W., box 5, Santa Monica, Cal.

WANTED HOTEL OR APT. LEASE
I have a client who is looking for hotel or apt. lease, either furn. or unfurn. Must be desirable location either Hollywood, Wilshire or Westlake dist. If you have reas rent, submit proposition to
RICHARDS-HOLLYWOOD CO.,
6562 Hollywood Blvd.
GRanite 3436.

A REAL OPPORTUNITY

A new hotel, beautiful residential district, 60 all outside rooms, 60 baths, Low rent, building business. Will sac. quick sale. OL. 2192

50-ROOM HOTEL—
Close in, very well furnished, rent $450 per mo. Always makes money. Price $15,000, $5000 cash, see FITZ-MARTIN with H. L. Langer & Co., 915 Pacific Mutual Bldg. TR. 2515.

72-ROOM modern brick hotel, downtown, on the west side. Lobby, good furnishings, full price $44,000. ELMER INV. CO., 1000 Lane Mtg. Bldg., 7th & Olive. VAn. 9074.

GUEST house, exclusive location, no vacancies, finest fittings, cheap rent, doing $1000 monthly, other business forces us to sacrifice, splendid opportunity, 401 HIBERNIAN BLDG.

HANDSOMEST small hotel in California. 4-story brick, elevator lobby, 50 rooms, $10,000 cash as security. Call TRinity 2501.

MUST sacrifice $16,000 hotel, 60c on dollar, 40 rooms, good lease, walk dist. Owner in city. Must sell this week. Call 1107 W. 7th st.

24 RMS. right downtown, rent $6 per rm. Lease 3 years only $400 cash dn. Big resale, 5th St. Realty, 427 I. W. Hellman Bldg.

18 ROOMS, clearing $100 monthly; price $1500, only $400 down. Cheap rent. Call 208 Delta Bldg. 428 Pine.

DON'T WORRY! See us if you want to buy or sell. ELMER SALMON CO., 320 Chapman Bldg. TU. 4676

7 RMS., furn. E. washer, chickens, $45 inc. 116 E. ADAMS. Sac. HU. 3423-W.

SEE US FOR HOTEL, APT. BUYS
UNION REALTY CO.
315 S. Broadway Suite 324.

HOTEL 52 rms., 50% baths, ground floor, lobby & parlor. Price $12,500. See owner, 735 S. HOPE ST.

SACRIFICE lse. & furn. 11-r. house, take mtg. 1236 S. ALVARADO.

For Lease

TO RENT 25-rm. hotel or rooming-house, new, good rental section. Address X, box 462, Times Branch.

APARTMENT HOUSES—
For Sale, Ex., Lease Wanted

For Sale

FOR SALE—LEASE & FURNITURE
Fremont Apts., near Club Casa Del Mar, Santa Monica, 11 singles, 1 double, rent $9 per room, 5-year lease, good location. House always full. Will take $2500 cash and lot or improved property in L. A. or Santa Monica. For information call 23 PICO BLVD., or Phone S. M. 46235.

$27,500 LEASE & furnishings, high class apt. house, 130 rooms. The very choice of Long Beach. Net income $1800 per month. Can investigate every night with owner. Unusual opportunity, might accept income or trust deed as 1-4 payment. Owner, box 826, Times Office, Long Beach.

BEAUTIFUL 40-ROOM APT.-HOUSE IN EXCLUSIVE DISTRICT. JUST OPENED. RENTED 100%. ELABORATELY FURNISHED. PERMANENCE CLEAR. GROSS INCOME $12,000; WILL SELL AT $40,000 CASH, OR TRADE FOR A HOTEL OR APT. LOT. FRONT EM. 4334 OR EM. 6246.

20 APARTMENTS, furniture & lease, Westlake district $12,000. Two yrs. time. Want real estate security, low rent, long lease, cheapest buy in California. DR. EDWARDS, 245 W. Washington st., Pasadena. Colorado 854.

47 ROOMS, $25,000.
Hdls. nr. Westlake, new bldg., 23 single apts. fine furnishings, clear lease, rent $300 mo. SHULTZ, 321 W. 3rd. VA. 5815; DU. 6455.

4-YEAR lease and good furniture for 11-room house, reasonable rent $60. F. WILKINSON, 18 Ave. 28, Venice.

APARTMENT HOUSES—
For Sale, Ex., Lease Wanted

For Exchange

8 SINGLE apts. Furn. Center Hollywood. Income $4500. Price $38,000. Mtge. $25,000. Want city. HE. 4206.

BUSINESS INVESTMENTS—
All Kinds

LOOK! LOOK!
SUBDIVIDERS

Townsite containing about 800 lots in best vegetable district on main line of S. P. Ry. in Casa Grande Valley. Bound to make another El Centro or Brawley. Plats just filed and ready to put on market. Great opportunity for right party.
FRANK W. SHEDD & CO.
TUcker 1429. 412-14 Haas Bldg.

SYNDICATE

Now forming for the purchase, resale and operation
PROFITABLE ALFALFA LANDS
Return upwards of $ to 1. Amounts from $500 up. Secured by deed. Safeguarded by Trust.

Address X, box 527, Times Branch.

ASSOCIATE; Hollywood, opportunity, dealing with Paramount & producers, no exp. nec. if energetic and able to stand prosperity. Estab. 6 yrs. and compelled to sell as time limited. Now netting approx. $1,000 mthly and can be doubled and trebled with right party. Man or woman. References. A willingness to work and $5000 required, with some terms to responsible party. 5847 SUNSET BLVD.

A REMARKABLE CHANCE, large or small investors, full security. Short time ground floor opportunity with owners. Seven thousand acres, mountains and beaches for summer and winter clubs, hotels, and high class recreational resort. Location, climate and topography make project unexcelled. Address Y, box 488, Times Branch.

TO the man or woman who has $10,000 to invest, I have a bona fide, safe, sure business proposition to present in a going concern that will stand the most "rigid investigation." Money invested turned over three times yearly. References exchanged. For interview, address M, box 242, Times Office.

WANTED, Man with some thirty-five to fifty thousand dollars cash, to invest in first-class subdivision property, where you can take 50% on investment. See V. E. STOCKWELL
304 Grant Bldg.

DISTRIBUTORS & SALESMANAGERS wanted for high-grade 5c-10c-price article selling thru retail stores. Every person desires this article. Sells on sight. Territory now open. Factory 350-352 S. Hewitt St. Phone Faber 0801.

A SMALL cash investment with or without your services, in a business netting 20%. We must expand. 1002 S. GRAND.

WANT man to invest $10,000, $25,000 in copper leaching enterprise. Address M, box 196, Times Office.

$1500 INVESTED will pay 10% per mo. For particulars call 349